The only newspaper in Washington with the Associated Press news every morning in the year. For home delivery call National 4205.

The Washington Post.

Weather—Fair, with slowly rising temperature, today and tomorrow; gentle northeast and east winds.
Temperature yesterday—Highest, 66; lowest, 44.
Weather details on page 10.

NO. 19,455. ENTERED AS SECOND-CLASS MATTER, POSTOFFICE, WASHINGTON, D. C. WASHINGTON: SATURDAY, SEPTEMBER 21, 1929. THREE CENTS.
COPYRIGHT, 1929, BY THE WASHINGTON POST CO.

BOY LAYS LOSS OF $512,000 TO HIS KIDNAPERS

Brokers' Runner Is Held After Giving Details of His Experience.

DETECTIVES ANSWER HIS TELEPHONE CALL

Swarthy Men, He Calmly Tells Them, Took Him for Long Drive.

ACCUSED OF LARCENY AFTER FIVE-HOUR QUIZ

Police Say Discrepancies Marked His Story; Grilled by Whalen.

New York, Sept. 20 (N.Y.W.N.S.).—Glib little Milton Alter, who informed Rivington Street four months ago that he had quit his $20-a-week job with a furrier because "furs ain't got a future," walked into the Guaranty Trust Co. today with a certified check for $400,000, and walked out again fifteen minutes later with $512,000 in stocks and bonds.

Of those securities $75,000 worth were readily negotiable, so it was with a degree of surprise that the stock exchange firm of R. V. Hiscoe & Co., at 111 Broadway, received a telephone call from Milton 3 hours and 45 minutes later.

He was terribly sorry but he had been robbed, he said. R. V. Hiscoe & Co., which had had the police department and the National Surety Co. in a flutter for 3 hours and 20 minutes, was much less surprised at that news.

Milton said that he was at the corner of Roebling street and Broadway, Brooklyn, and that he'd be much obliged if they'd send some one over to get him, as the nickel he'd put in the telephone had been his last. R. V. Hiscoe & Co. replied that it would be equally obliged if he'd wait right where he was until some one could get there.

Not Greatly Surprised.

In ten minutes two carloads of detectives, one from the Greenwich street station with a member of the firm in tow, the other from headquarters, arrived and found Milton waiting. Having been reared in Rivington street, he was not greatly surprised at the arrival of detectives. He was, in fact, entirely prepared for them; he had a clear and lucid account of how he had been robbed.

He had been kidnaped at the door of the Guaranty Trust Co., at 140 Broadway, he said, by two swarthy men, Italians from their appearance.

With cold menace they had guided him to a gleaming motor which waited at the curb and had invited him to enter it.

Snugly settled in the tonneau, one of the swarthy kidnapers had instructed the chauffeur—who was clad in costly livery—to drive around the town. The chauffeur had, accordingly, taken them for a long drive.

Remembers Route Perfectly.

Milton could remember the route perfectly. The car traveled north in Broadway to West Seventy-second street, circled back downtown, crossed over the Williamsburg bridge, toured Brooklyn, returned to Manhattan and cruised the Fourteenth street region, and finally returned by a roundabout way to the bridge, and thence to Roebling street and Broadway.

He was set on the curb and the car drove off. That was all there was to it.

The representatives of the Hiscoe firm, the detectives and Alfred Tyrrell, chief adjuster for the National Surety Co., nodded their heads in comprehension.

But, they inquired, why had he not obeyed instructions and waited at the Guaranty Trust until Dan Donnelly, the 6-foot guard, arrived from Hiscoe & Co. to chaperone his return trip.

Recalled No Such Order.

Milton was sorry, but he remembered receiving no such order. He had done just what he had been told to do; he had gone to the Bank of America and obtained a certification of the check, he had gone with it to the Guaranty Trust, he had proffered it in payment of a loan and had asked for the $512,000 securities which Hiscoe & Co. had on deposit there as collateral. Then he had started back down Broadway when the two dark men, who looked like Italians——

"Yes, the police remembered that part of the story. They took Milton to the Greenwich Street station for questioning.

From time to time detectives emerged from the inner offices where the questioning was being done. They had nothing to say.

This almost drove Louis Alter crazy. Why didn't they tell him, he wanted to know, whether his boy, who was always a good boy, was a robber or not?

He had not learned that Milton and the securities had vanished un-

CONTINUED ON PAGE 5, COLUMN 2.

Rebecca Rogers Jury Discharged by Judge

Body Deadlocked to Last With Nine in Favor Of Acquittal.

MRS. REBECCA ROGERS.

New Braunfels, Tex., Sept. 20 (A.P.).—The jury, which for nearly 48 hours had sought to determine the guilt or innocence of Mrs. Rebecca Bradley Rogers, tried for bank robbery, was discharged at 5:40 p. m. for failure to agree.

District Attorney Fred Blundell had indicated that he did not intend to attempt another prosecution.

The jury stood 9 to 3 for acquittal.

Thus the fourth court appearance of Mrs. Rogers, demure 24-year-old former Texas University student, since she held up the Buda, Tex., Farmers National Bank in December, 1926, ended in stalemate.

It was the first such mistrial of a felony in this county within ten years.

For Otis Rogers, who was 27 years old today, the jury's failure to agree was disappointing, but he thanked each juror for the "earnest deliberation." He had pleaded that his young wife, whom he married secretly while both were students at the university, temporarily was insane when she took around $1,000 from the bank with her small pistol.

The verdict was received on behalf of the State by County Attorney Frank Voigt, District Attorney Blundell already having gone home to Lockhart, where his wife was reported seriously ill.

The jury took 40 ballots. In the first two the count was 8 to 4 for acquittal, but one man was won over, and thereafter they registered, over and over again, 9 to 3.

There was just a trace of a smile on "Becky's" face as the verdict was read, but she said nothing.

Rogers, assisted in presenting the defense only by two young lawyer classmates and friends of his college days, prepared to take his young wife to their home in Fort Worth immediately. The next move, he had de-

CONTINUED ON PAGE 5, COLUMN 3.

HOOVER SCORES DRYS WHO LEAN ON LAWS ALONE

Tells W.C.T.U. Too Many Rely on "Strong Arm" to Aid Abstinence.

MESSAGE STRESSES NEED OF EDUCATION

President Holds Cause of Temperance Rests With Individual.

CONVENTION BACKS FRUIT-JUICE PLANS

Indorses Program for State Funds to Combat Work of Antiprohibitionists.

Indianapolis, Ind., Sept. 20 (A.P.).—Need of more extensive education in the moral, physical and economic benefits of temperance was stressed by President Hoover in a letter of greeting, read today to the fifty-fifth annual convention of the National Woman's Christian Temperance Union.

Hoover's message deplored the burden placed upon law-enforcement agencies because of the failure of individuals to grasp the "personal value of temperance in all things."

The President's message, addressed to Mrs. Ella A. Boole, National W. C. T. U. president, read:

Need of Education.

"Please present my greetings to the convention of the National Women's Christian Temperance Union. I am daily impressed with the great need for extended work of education in the moral, physical and economic benefits of temperance. Since the adoption of the prohibition amendment too many people have come to rely wholly upon the strong arm of the law to enforce abstinence, forgetting that the cause of temperance has its strong foundations in the conviction of the individual of the personal value to himself of temperance in all things."

Fruit Juice Committee.

Recommendations conveyed in Mrs. Boole's address last night and the executive committee report today were unanimously adopted by the convention. These include creation of a department of nonalcoholic fruit products, the duties of which shall be to promote use of legal fruit juice beverages as a substitute for intoxicants and establishment by the State unions of reserve funds for use in combatting work of antitemperance organizations.

Other proposals favorably acted upon call for a membership campaign, organization of new unions, use of the press to make known the activities of the Women's Christian Temperance Union, increased emphasis on departmental work, distribution of a larger amount of temperance literature and Nation-wide celebration of the tenth anniversary next June 16 of the establishment of prohibition in the United States.

WATSON BACKS HOOVER TARIFF SILENCE POLICY

Chieftain of Senate Cites President's Desire to Keep Hands Off.

DATA ON 600 FIRMS ASKED OF TREASURY

Finance Committee to See Mills Again Today; May Pare List.

LEVY ON CANADIAN WHEAT IS RETAINED

Party Lines Are Obliterated in Vote on House Tax of Export Grain.

(Associated Press.)

President Hoover's silence while the tariff controversy rages in the Senate was defended yesterday by Senator Watson, of Indiana, the Republican leader, who said in a floor speech that he would use all the influence at his command to keep the Executive out of the contest while the revision bill is in the making.

The Senate chieftain cautioned against trying to force the President into the controversy and said it was the Executive's duty to act only when the bill reached him. The President has stated he would not interfere with pending legislation, and Watson said he though Hoover should and would stick to a hands-off policy.

The warning came after the finance committee Republicans had conferred with Treasury officials, including Ogden L. Mills, Undersecretary, regarding difficulties facing the department in complying with requests from senators for tax data of corporations that might be useful in consideration of the pending bill.

Seek Data on 600 Concerns.

The list of corporations about which financial data has been sought passed the 600 mark yesterday, after Democrats asked for tax data concerning seventeen graphite producers and Northwestern Republicans interested in protection for lumber and shingles requested information bearing on 138 mills in the States of Washington and Oregon.

The finance committee majority also has listed several hundred names, mostly importers, but in view of the stupendous task they say the Treasury sees in the requests, they are expected to reduce the list materially.

Chairman Smoot said the Treasury officials contend it would take months to produce all the information requested because the data would have to be taken from each individual return and in some instances books of manufacturers would have to be inspected. The manufacturers themselves were not mentioned, under the Senate resolution authorizing collection of the data.

Another Conference Today.

The committee majority will meet again with Treasury officials today. On Monday they will invite the Democrats to cooperate, with a view to reducing the scope of some of the requests.

The finance committee lost another of its amendments to the House bill on the floor when party lines split and sent down to defeat, 51 to 18, a proposal to eliminate the House provision making Canadian wheat, milled in bond in the United States for export to Cuba, pay a duty of 30 per cent, which equals the tariff reduction Cuba grants American flour.

The vote scored a victory for the Southwestern millers of American wheat and the wheat growers over the Buffalo millers of Canadian wheat, and by it free milling in bond of foreign wheat now would be restricted

CONTINUED ON PAGE 3, COLUMN 6.

SHIPBUILDER REVEALS EARLY DOUBTS ON IDEA OF ENGAGING SHEARER

Henry Miller Service.

Daniel F. Cohalan, of New York (left), attorney for William B. Shearer (right) and Clinton L. Bardo (insert), president of the New York Shipbuilding Corporation, as they appeared before the Senate investigation committee looking into charges that Shearer was hired by American shipbuilders to influence the Geneva arms conference in 1927.

Thought Price for Too Dear All Along, Bardo Asserts.

FINALLY SUCCUMBED TO OTHERS' WISHES

Later Realized He Held Hot Brick That Was Hard to Drop.

MERCHANT MARINE ACT LOBBYING BARED

$143,000 Spent for Bill, Is Testimony in Senate Propaganda Quiz.

By CARLISLE BARGERON.

The lament of a high pressure business man who claims he has been stung by a high pressure propagandist was intoned yesterday before the Senate subcommittee investigating naval lobbyists.

It was the story of C. L. Bardo, president of the New York Shipbuilding Co., a subsidiary of the American Brown-Boveri Electrical Corporation, one of the three shipbuilding firms that financed the now celebrated trip of William B. Shearer to the Geneva conference of 1927. It was Bardo's story—he is a massively built man with white hair and an almost babyish face, except when he looks squint-eyed at one—it was his story that he was never as enthusiastic about Shearer as were his fellows; that subsequently he had no warmth for him at all, and that later came the realization that he had hold of a hot brick that was hard to drop and finally such a feeling about him that it was with difficulty that he restrained himself before the committee, if he did.

And the suggestion, or this talk, about Shearer's wrecking the 1927 naval conference arouses guttural sounds in his throat.

Had Doubts at First.

That first day that he met Shearer, at a conference of shipbuilders in the office of a Mr. Hunter, their attorney in New York back on the eve of the Geneva conference, he looked Shearer over in his squint-eyed, business-like way and doubted seriously that what Shearer proposed to do at Geneva was worth $25,000, but then Shearer was a good talker and appeared to be a man who knew what he was talking about. So Bardo went along with his fellows, F. B. Whalen, of the Newport News Shipbuilding & Dry Dock Co., and S. W. Wakeman, of the Bethlehem Shipbuilding Co. Later, when Shearer's reports came in, he saw but two or three; the bulk of them were filed away as "bunk" by his secretary, and he was convinced that Shearer had been paid too much.

Then one day when he happened to see in a New York newspaper, after the conference, that Shearer was going to disclose the inside of the Geneva debacle and that he was representing himself—then as having been at Geneva for American patriotic societies, he became convinced that Shearer should have never been employed at all. He is more convinced today.

Finally Ended Services.

He turned Shearer over in his mind several times after the newspaper articles, he said, explaining that a man "can't ride two horses at the same time," and finally in February, 1928, a letter was written to Shearer, here at the time, terminating his services.

But Shearer continued to bob up. It was, in fact, about this time that another phase of the Brown-Boveri's activities developed, the financing of the Trans-Oceanic Co., whose purpose, it may be remembered, was to establish a four day Transatlantic passenger service, and to do this there had to be changes made in the merchant

PANIC IN CABARET FIRE FATAL TO 18

47 Are Injured When Blaze Sweeps Night Club at Detroit.

SIX INQUIRIES STARTED

Detroit, Mich., Sept. 20 (A.P.).—Eighteen dead and 47 injured tonight was the casualty record of the flames and smoke that early this morning swept through the Study Club, a cabaret, in East Vernor highway that for a year has been one of the bright centers of Detroit night life. Ten men and eight women made up the death list. The injured were scattered in half a dozen hospitals, many too seriously injured to tell of their experiences.

Six separate investigations were under way by State and city departments, but the cause of the fire that sent scores of men and women into two small rooms in the rear of the second-floor dining room, there to be trampled, burned and suffocated, still was undetermined. Thirty men and women, battered and bruised, were found piled in one of the rooms, a dressing room. A woman's rest room, opposite the dressing room, was the other trap for which the panic-stricken dancers and diners dashed when the flames swept around the dining room.

The two rooms and the main stairway furnished the only means of egress, and the stairway was curtained with flame. Windows of the hall had been sealed to conform with the scheme of decoration. The supposition of Gabriel S. Goldwater, fire marshal, was that a carelessly thrown cigaret or match started the fire, and that the shout of "fire" caused the panic that followed.

"If there had been one man in the place who could have kept his head, this need not have happened," said Martin Cohn, proprietor of the club. Cohn was ordered held after he had made a statement to Duncan C. McCrea, assistant prosecuting attorney.

"There is evidence of criminal negligence here and I am going to find out who is responsible," said McCrea. He referred to the Study Club, a two-story building on the edge of Detroit's downtown district and only a short distance from Woodward avenue, the main street, as a fire trap.

The fire broke out in the dining room and found ready fuel in the

CONTINUED ON PAGE 5, COLUMN 2.

PEACOX JURY HEARS RED HEAD ALIBI GIRL

Sordid Story of Confessed Slayer's Dance Hall Companion Told.

THREATS ARE RELATED

White Plains, N. Y., Sept. 20 (A.P.).—A red-headed woman of easy friendships was taken out of jail today to testify that Earl Peacox, now on trial for killing his wife, had told her two months before the killing that he planned to "get" Mrs. Peacox.

It was a sordid story this woman, known both as Frances Murray and Frances Newman, told, and one that kept the crowded courtroom tensely quiet.

When Earl Peacox, 21-year-old radio technician, was left by his wife, he sought consolation in a New York City dance hall. Here he met Frances Newman and her "boy friend," spoken of at this trial as Willie.

Several times the two met and last March she went to the Peacox apartment in Mount Vernon, the apartment in which he admitted killing his wife in April and from which he carried her body to a nearby woods, later to set it on fire.

"That night," Miss Newman said today, after being brought to the courtroom from the jail where she has been held since a few days after the slaying as a material witness, "I learned for the first time that Earl was married."

"I asked him if there was any danger of my getting in trouble by being there, and he said his wife had left him and never came back.

"He said she was living with some one in New York, and if he ever met up with them he was apt to finish them both."

During cross-examination it was brought out that Peacox had said something about his wife living with two men.

"Didn't he mean those two men when he spoke of finishing both?" defense counsel asked.

"He was speaking of his wife at the time," she said.

The defense obtained from her the statement that she had never heard Peacox make any other threats, but on redirect examination she was shown notes to the district attorney in her own writing which seemed to refresh her memory.

"Earl never talked to me much about his wife," she said. "But I

CONTINUED ON PAGE 5, COLUMN 4.

$94,670.92 WATER BALANCE IS HIDDEN

Department Reported but $28,012.71 on Hand, Says Auditor.

APPROPRIATIONS SOUGHT

By AUSTIN T. ROGERS.

Although the Water Department carried over a debit balance on paper of $28,012.71 into the current fiscal year which started July 1, there is actually a cash balance available of $94,670.92, it was revealed yesterday by Maj. Daniel J. Donovan, District auditor.

This cash surplus resulted from credits by unobligated appropriations of 1928 and 1929 amounting to $122,683.65. According to the auditor's estimates, it is predicted that the credit balance at the close of the present fiscal year will amount to $104,065.92, exclusive of unobligated balances of the 1930 appropriations, while the balance at the end of the 1931 fiscal year should be $153,765.92.

To this sum may be added such unexpended portions of the appropriations as may remain available, although it is believed that these additional cash balances will not be large by reason of the fact that no major special appropriations are included for these two years. The present cash balance is the result chiefly of the fact that more than $38,000 was returned to the water fund as unexpended from the appropriation of $700,000 for the Rock Creek main, and $40,000 was left when the Water Department was relieved of the necessity of repaving the roadway after repairing the M street main.

In the M street instance it developed that the Highway Department had already made plans to resurface the street, so that the Water Department was spared the expense which would ordinarily have devolved upon

CONTINUED ON PAGE 3, COLUMN 4.

STIMSON EXTENDS NAVY NEGOTIATION

Meets Claudel on Initiating Parleys With Envoys of Three Other Powers.

DEMANDS ARE COMPLEX

(Associated Press.)

Secretary Stimson yesterday initiated conferences with the diplomatic representatives in Washington of the three naval powers which are to be invited to join with the United States and Great Britain in a seapower limitation conference next January.

His first talk was with Paul Claudel, the French Ambassador, and it was indicated that there would be conversations later with the Japanese and Italian Ambassadors.

Neither the Secretary of State nor the French diplomat would discuss the meeting. Since the invitations to the conference are to be issued by the British government, there was speculation as to what the subject matter had been.

France, Japan and Italy have been kept informed of the Anglo-American negotiations for limitation of cruiser, destroyer and submarine fleets. Consummation of this agreement of necessity depends on the attitude of the other three powers.

While the Japanese government is seeking an increase in its ratio with respect to all classes of naval ships, as compared to that of the United States and Great Britain, the expectation generally is that her proposals will present comparatively little difficulty for the projected conference.

Unless the French government has had a very extensive change of view since the 1921 arms conference, its proposals regarding submarines will present a complex situation.

At the Washington conference the French demanded at least 90,000 tons of submarines and this led to an im-

CONTINUED ON PAGE 5, COLUMN 3.

Policeman Charges Nurse Was Slain and Faces Trial

Stormy Petrel Declares Superiors Negligent in 'Suicide' Quiz.

ROBERT J. ALLEN.

Policeman Robert J. Allen, stormy petrel of the local police force, declared last night that he could prove Virginia McPherson was murdered, and charged that she was officially adjudged a suicide only because the homicide squad suppressed evidence and because the coroner's jury was "stupid and negligent."

Mrs. McPherson, a young graduate nurse, was found strangled in her apartment at the Park Lane Apartment House last week by her estranged husband. Around her neck was knotted a pajama cord. The homicide squad held that it was a case of suicide, as did the coroner's jury.

By his sensational statement of last night, a statement in which he

CONTINUED ON PAGE 3, COLUMN 2.

Features in Tomorrow's Post

From a log cabin to No. 10 Downing street is the life story of Ramsay MacDonald, premier of Great Britain. An interesting story about the man and his forthcoming visit to the National Capital in tomorrow's issue.

A radio log book will be found in the Radio Section. It has been brought up to date and should be clipped from the paper and saved for the long winter evenings ahead.

"Uncle Sam's Three Musical Aces." A comprehensive story of the activities and value to Washington of the three service bands representing the Army, Navy and Marine Corps.

"Ghosts Guard Treasure Cache." P. L. Plyer outlines the weird developments that have manifested themselves in the celebrated structure being razed to make way for the nw House Office Building. You'll be surprised!

"The Tomato—As a Campaign Issue." Another of David Rankin Barbee's pungent, serio-comic treatises, dealing in a humorous and clever manner with an unusual subject.

"Charting the Nation's Skyways," "By-paths of the National Capital," "Take Him for a Ride," "The Mystery of the Marie Celeste" and "The Foolish Virgin," by Kathleen Norris, are among the intriguing titles in the Tabloid Magazine, in addition to the regular page features devoted to Art, Books, the Homemaker, William Lyon Phelps and Helen and Warren in Russia.

Howard Boys to Escort MacDonald Girl on Visit

Sir Esme's Sons, Francis and Edmund, Will "Take Care of Her Odd Moments," Says Embassy Attache; Younger Diplomatic Set Awaits Ishbel.

(Associated Press.)

Ishbel MacDonald will find two fellow Britons of her own age at her command in any spare moment during the visit here with her prime minister father.

The two young men are sons of Sir Esme Howard, the British Ambassador, Francis and Edmund. Ishbel has never met them. They are coming to the embassy to be present during her stay, and it was said there yesterday that they would "take care of all Miss MacDonald's odd moments."

Ishbel probably will be escorted by them to the new embassy just being completed, and in the garden there she may plant a tree. An embassy attache, who is seeking to arrange this, described the 23-year-old girl as "small and brown-eyed and very fair."

Naturally inclined more toward things serious than toward things social, he said, she nevertheless has been her father's political hostess since her mother's death in 1911.

Whether she will want to dance or ride or drive has been a matter of conjecture. Whatever she chooses, though, the two sons of the ambassador will be waiting to escort her.

Both are in Wyoming now at the ranch of the Earl of Portsmouth. Edmund came from Oxford for a vacation several months ago, and Francis, who has lived in the United States

CONTINUED ON PAGE 3, COLUMN 8.

NEWS of SUBURBAN Washington and the Surrounding States
Appears on Pages 5 and 22 Today

marine act. One of these changes provided for the Government's lending money to ambitious shipping firms at a low rate of interest.

The changes were made in the Jones-White merchant marine act of last year. Lawrence N. Wilder was placed in charge of the Trans-Oceanic Co., his base was established here and his point of attack was Congress. The four-day service finally drifted from the front pages.

Lobbying Is Admitted.

Bardo readily admitted, in fact, that his firm spent some $143,000 in lobbying for the Jones-White bill, but $41,000 of it was reimbursed by other shipbuilding firms, the Newport News Shipbuilding & Dry Dock Co. and the Bethlehem Shipbuilding Co., and firms standing to benefit from the sale of auxiliary equipment that goes into the making of ships, the Westinghouse Manufacturing Corporation and the General Electric.

But one of the first things Wilder wanted when he began operations here was that Bardo introduce him to Shearer. Bardo insisted that he tried to talk Wilder out of this, saying he told him that Shearer was unreliable," but Wilder met him anyway and he supposed that Shearer received money from Wilder, of which he, Bardo, knows nothing.

Then in digging around in his files after Shearer had filed suit recently against the three shipbuilding firms for $250,000 for services claimed to have been rendered at Geneva, Bardo learned that back in 1926 Shearer had been paid $7,500 for propaganda services in connection with a drive to build up the merchant marine. Building up of the merchant marine, Bardo pointed out, was in line with the Shipping Board's policy. And Shearer also got $5,200 from the Transoceanic Fund for going to California and trying to interest William Randolph Hearst in the four-day passenger service plan.

Pamphlet Expense Paid.

There was one other item of which Bardo knew, a payment by the three shipbuilding firms of $225 to reimburse Shearer for the expense he had gone to in having published a pamphlet entitled "The Cloak of Benedict Arnold."

Bardo said he would not stand for the circulation of this pamphlet. In his suit filed in New York Shearer claimed he had gotten $50,000 out of the shipbuilding companies, but Bardo said the items he had listed were all he knew about. He was under the impression that the Newport News firm had given Shearer some more money.

Throughout his testimony Bardo insisted that Shearer was sent to Geneva as an "observer and a reporter," and that he had no authority to do anything else. Bardo, in fact, leaned to the belief that he had done nothing at all, not even the job for which he was assigned.

He insisted, too, that the shipbuilders—that his firm, at least—was interested in only the "trend" of the conferences, not in its result.

He persisted in this stand through the despairing entreaties of Senator Shortridge, of the most solemn mien and with his hands frequently outturned in front of him as if to sweep away all misunderstandings of men and confusion of words. He stuck to it through Senator Robinson's gruff insistence that he did not see how a "trend" could keep from leading to a result.

Questioned All Day.

The two senators kept at him all the morning on this question, and also as to why he would pay one-third of $25,000 for a job and then not be interested in the reports that came in. And in the afternoon they returned to their task. Finally Bardo, pounding on the table with his heavy fist, declared:

"I didn't care whether they decided on 8-inch guns, 10-inch guns or pop guns. What I wanted was for them to reach an agreement so that the shipbuilding industry would know where it stood."

He explained that at the time of Shearer's employment for the Geneva conference his firm—he was then vice president of the parent firm, the Brown-Boverei Electrical Corporation—was faced with the question of whether it should equip its plant to handle electrical work or to build ships.

"There was the question, for example," he said, "of installing one machine alone, the foundation of which would have cost $60,000 to build."

Disappointed By Parley, Claim.

At the time his company had just been invited to bid on two cruisers, he said, but he expressed the opinion that they would not have been involved in any agreement at Geneva. He insisted that the outcome of the conference was a disappointment to him.

"I wanted an agreement," he insisted. "I wanted the question settled and that was my only concern. We thought Shearer could give us the 'trend' that would not appear in the regular newspaper reports. He was our observer, a hired man."

Shortridge engaged him in a discussion of patriotism. There was an American flag in the room and one person in the audience seemed to be the living image of "The Spirit of America." There also was Frederick K. Libbey, the pacifist, who enjoyed it immensely every time Bardo took a crack at Shearer.

Shearer Is Present.

Shearer was there, too, with his attorney, Daniel H. Cohalan of New York; Shearer of domineering mien with his arms folded across his chest and apparently enjoying it as much as Libbey. At the outset of the hearing Cohalan addressed the committee, asserting that it owned it to such a patriotic man as his client, one who had served in two wars, to hear him first.

Shortridge eyed him over his spectacles and then told him that the committee had decided to proceed otherwise.

Robinson kept calling attention to letters in the mass of correspondence that was introduced, in which Shearer frequently intimated he had done more than observe at Geneva, and he wanted to know why Bardo did not challenge some of these statements at some time or another. Bardo's answer gave Libbey his greatest laugh.

Saw Nothing to Be Gained.

"Senator," he said, "I was raised on a farm, and I learned early that there is nothing to be gained from a hand-to-hand encounter with a skunk—not that I would call Mr. Shearer a skunk, of course, but——" Further questions interrupted the completion of his thought.

Bardo made it quite plain that he was definitely "through" with Shearer now. "He is an undesirable man to have around," Bardo said.

"What do you mean by that?" Robinson asked.

"Well, you might send him after the cows and he might take a gun and shoot the farmers' pigeons," Bardo replied.

The secretary-treasurer of the American Brown-Boveri Electrical Co., Norman R. Parker, also was heard. Senator Shortridge found a kindred soul in this quiet-mannered, soft-voiced man, a fellow gentleman and scholar, and together they discussed pleasantly checks and other financial records that figured in the Shearer transaction.

Schwab to Be Heard Today.

Charles M. Schwab is to be heard today. Senator Shortridge also said he planned to call Wilder and other transoceanic workers in connection with the Jones-White bill lobby.

Of the $143,000 that was spent on this lobby, as revealed by Bardo, $24,000 went for hotel bills and entertainment here, and $6,089 went to the National Broadcasting Co. for radio service. It was Senator Allen, of Kansas, who developed this expenditure.

Chairman Hale, of the Senate naval affairs committee, sat in on the hearing as an "observer."

Schoble Hats

for Fall

$7

There's an air of distinction to a Schoble Hat . . . Crown's just a little higher. The brims are narrower. All the new fall shades.

Meyer's Shop
1331 F Street

LEAGUE TO DELAY ANTIWAR MOVE

Covenant May Be Changed Next Year to Ban All Conflicts.

COMMITTEE WILL ACT

Geneva, Sept. 20 (A.P.).—Revision of the League of Nations covenant to conform with the Kellogg-Briand pact, a forward step in the world movement against war, will not be accomplished in the present session of the league assembly, despite the fact that it is supported by prevailing opinion there. It may become a fact next year.

The assembly's committee on constitutional questions voted late today to refer this proposal to a special committee which will prepare and present it to the eleventh assembly.

The committee agreed that there was no juridical need for modifying the covenant, since it does not conflict with the agreement outlawing war, but the members believed formal modification was politically desirable.

Committee to Meet.

The special committee, composed of 11 members, will meet on the first quarter of 1930 to draft the required alterations in the famous document which is the charter of the league.

Plans for a world economic conference of all nations, both members and nonmembers of the league, reached concrete form in the committee on technical organizations this afternoon. The committee will recommend that the assembly adopt procedure which provides for five stages.

The first is an invitation to all states to intimate before December 31, 1929, whether they will participate in a diplomatic conference for concluding a tariff truce and for establishing a program of negotiations to reduce hindrances to trade by collective agreement.

The second stage is decision by the Council of the League on the basis of these replies whether the diplomatic conference shall be held. If its decision is affirmative, the conference will be held probably toward the end of January, 1930.

Actual Conference.

The third stage is the actual holding of the conference; the fourth, negotiations extending over a long period and aiming at collective agreements; and the fifth, a final diplomatic conference to consider the results and supplement them if necessary.

A sharp clash between the British and French in the disarmament committee over the British proposal reopening the question of trained army reserves did not reach a vote, but brought forth tonight a proposal for a compromise.

Drafted by M. Politis, of Greece, the proposed compromise reads in part:

"The assembly, urging the necessity of accomplishing the first step toward reduction and limitation of armaments with as little delay as possible, hopes the preparatory commission will shortly be able to resume the work interrupted at the last session with a view to framing a preliminary draft convention as soon as possible."

The disarmament committee will attempt to dispose of the question tomorrow morning.

Riot Rumors Rife On Arab Sabbath

Moslem Boy Is Reported Stabbed; British Say Country Calm.

Jerusalem, Sept. 20 (Jewish Telegraphic Agency).—The fifth Friday, the Moslem Sabbath, after the outbreak of riots found the state of mind of the Palestine population, both Jewish and Arab, far from calm. Wild rumors were current here hours before the villagers from the vicinity were to assemble in the Mosque of Omar for their weekly prayers. These were that a well-planned attack on the Jews would be made.

An incident yesterday on the Jaffa road tended to increase the alarm. An Arab youth was reported stabbed by an unidentified assailant.

The official view held here is that complete quiet has been restored throughout the country.

Girl Novelist, 15, Held as Runaway

Aversion to School Caused Her to Leave Friends, Says Barbara Follett.

San Francisco, Calif., Sept. 20 (A.P.).—A desire for freedom and an aversion to school led Barbara Newhall Follett, child novelist, of New Haven, Conn., to leave her friends in Los Angeles and come to San Francisco, she told Juvenile Court authorities today. She is held at the detention home for Los Angeles officers.

Miss Follett, 15 years old, was arrested last night at a local hotel on a telegraphic warrant from Los Angeles.

Advices from Los Angeles said the girl's detention had been requested by friends. She will be returned to that city and released to "responsible parties," it was said. Both the girl and officers declined to make known who the "parties" are.

Miss Follett is the daughter of Wilson Follett, a writer. She had recently returned from the Hawaiian Islands.

SPANISH WAR VETERANS AT RECEPTION

William Forsythe, Post Staff Photographer.

Spanish War Veterans of the Capital and Dr. Jose Baron, acting Cuban Charge d'Affaires, held a reception at the Cuban Embassy yesterday in honor of the oldest surviving general of the Cuban War for Independence, Gen. Pedro A. Betancourt. Left to right—Brig. Gen. Frank T. Hines, Senator Edwin S. Broussard, of Louisiana; Gen. Betancourt, Dr. J. Baron, Col. Rice W. Means, former senator from Colorado, and Col. Miguel Varona.

BESIEGED SUSPECT BALKS ARMED POSSE

Former Convict Barricades Self in Home and Defies Pursuers.

FIRES OCCASIONAL SHOTS

Fort Smith, Ark., Sept. 20 (A.P.).—Behind the corrugated bullet-proof walls of his mountain home in Franklin County, from which he was routed once before by the National Guard, Neil McLaughlin, 42, a former convict, tonight held off officers of three counties who sought to arrest him on a statutory charge.

McLaughlin, who at one time was under a death sentence for a statutory offense and later gained a commutation to life imprisonment, then a full pardon, has been barricaded in his home with his wife and children since last midnight.

Franklin County officers who went to arrest him were met with gunfire. Sebastian and Crawford County officers today were called to their assistance, but McLaughlin continued to hold them off with occasional firing. His home is a corrugated iron affair and is full of portholes. It stands on a hill and commands a view from every side.

In the same structure in 1926 McLaughlin, charged at that time also with a statutory offense, barricaded himself for days. The National Guard eventually was called out and McLaughlin surrendered. He was tried and acquitted.

At the last term of court at Ozark, when he was to be tried on another statutory charge and a pistol carrying charge, he was said to have waylaid the prosecuting witness and attacked him with the barrel of a gun. He was under bond at the time and the bond was forfeited. It is upon these charges he now is sought.

McLaughlin was sentenced in 1915 to die. He first gained a stay of sentence, then a commutation to life imprisonment. Then he escaped from the penitentiary. In 1922 he startled penitentiary officials by walking in and surrendering. The same day he made a personal plea to Gov. Charles M. Brough for a pardon, which was granted.

Gen. Betancourt Feted at Embassy

Veterans of Spanish War Join Dr. Jose Baron in Welcome.

Dr. Jose T. Baron, charge d'affairs of the Cuban Embassy, and leading Spanish-American War veterans held a reception yesterday afternoon at the Cuban Embassy for Gen. Pedro A. Betancourt, oldest surviving general of the Cuban War for Independence.

The veterans and guests were welcomed by Dr. Baron and presented to Gen. Betancourt. James E. Maynard, past department commander, acted as master of ceremonies. Rice W. Means, past commander in chief and former senator from Colorado, welcomed the distinguished guest to the Capital and extended the good wishes of the veterans to him and the President of Cuba.

Gen. Betancourt, in response, expressed appreciation for the courtesies shown him here and referred particularly to the comradeship shown him at the national encampment of veterans at Denver recently.

GIRL, THROAT CUT, IS FOUND IN RIVER

Child, 11, Attacked on Way to School; Face Is Badly Bruised.

STONE BOUND TO LEG

King Hill, Idaho, Sept. 20 (A.P.).—The body of 11-year-old Marie West, her throat cut, was found in the edge of the Snake River near here today, 26 hours after she left home to come to school here. The girl had been criminally assaulted.

The body was found sunk in 2 feet of water, weighted down by a stone bound to the child's leg by a wire. Besides the cut on her throat, her face was bruised from blows.

The little girl, adopted from a Boise orphans' home only a year ago by Mr. and Mrs. H. B. Miesenzahl, who live 3½ miles west of King Hill, left home yesterday morning for school, following her usual course along the railroad track.

That was the last time she was seen.

The first hint of her fate was discovery by officers of a trail broken through the weeds and willows leading from the railroad track to the river, at this point separated only about 40 feet. Following this they came upon a pool of blood and later saw the body underneath the water.

A search had been conducted all night for the child after her foster mother notified officers that she was missing. Several times searching parties had passed in the dark within a few feet of the body, blotting out all traces of the direction the child's assailant had taken.

Only one bare clew as to the identity of her assailant has been found, A. A. Stevens, sheriff of Elmore County, said tonight. Shortly after the child left home a man was seen by a motorist walking along the right-of-way in the vicinity of the scene of the crime.

The child had evidently been seized from the railroad right-of-way about 100 feet from the clump of willows on the edge of the river near where the body was found, for at this point her lunch basket was found.

Friends of John Coolidge Sing Bachelor Swan Song

Son of Former President Is Honored at Traditional Dinner at Inn Near Town Where He Will Wed Florence Trumbull.

Plainville, Conn., Sept. 20 (A.P.).—Eleven friends of Maj. John Coolidge sang the swan-song to his bachelorhood with him tonight.

They did this at a quietly arranged bachelor dinner in the Elm Tree Inn at Farmington, 4 miles from here. Unaware that his friends had prepared this traditional function, Coolidge, who will marry Miss Florence Trumbull, daughter of Gov. John H. Trumbull of Connecicut here Monday afternoon, went with them to the inn. There the son of former President Calvin Coolidge found himself the guest of honor at a dinner.

Even the proprietor of the inn did not know for whom the dinner had been arranged until he recognized the frequently photographed face of Coolidge among twelve young men ranged around a table.

Besides the guest of honor, the others were Stephen Brown, of Northampton, Mass., who is to be best man at the wedding; Philip Morehouse, of Brooklyn, N. Y., who is to be an usher; Nathan White, jr., of New Taven; Emory L. Mallett and Arthur Buahnell, of Hartford, and Wooster B. Williams, John B. Minor, jr., Eldred Minor, Eric Waldo, Donald Edwards and Pierce U. Clark, of Plainville. Clark also is to be an usher.

Tomorrow afternoon Coolidge will be here for a rehearsal of the marriage with his fiances and the bridal party. The rehearsal will begin with the trip from the Trumbull home to Plainville Congregational Church, and the entire ceremony will be performed.

State policemen will be on duty at the church to guard the bridal party from intruders, to assure the couple the privacy which they desire.

EVERSON TO BE HEAD OF MILITIA BUREAU

Indiana National Guard Officer to Have Rank of Major General.

AWARDED WAR CITATION

(Associated Press.)

President Hoover yesterday appointed Brig. Gen. William Graham Everson, of the Indiana National Guard, as chief of the Militia Bureau of the War Department. Later the nomination was formally transmitted to the Senate.

Gen. Everson, whose home is in Muncie, will have the rank of major general. He succeeds Maj. Gen. Creed C. Hammond, of Oregon, who was appointed auditor general of the Philippines in June. Everson is a World War veteran and was awarded the meritorious service citation certificate by Gen. Pershing.

Indianapolis, Ind., Sept. 20 (A.P.).—Brig. Gen. W. G. Everson, who today was appointed by President Hoover as chief of the Militia Bureau of the War Department, is pastor of the First Baptist Church of Muncie, Ind. He recently was named adjutant general of Indiana by Gov. Harry G. Leslie.

Gen. Everson has seen long service in the Indiana National Guard, from a corporal in the Spanish-American War to lieutenant colonel of the 332d Infantry in the World War.

Attaches of the governor's office expressed the belief that Gen. Everson would resign as adjutant general of Indiana in accepting the Militia Bureau post.

Gov. Leslie was a guest at the White House Wednesday night.

Former Danish Pastor Marries Governess

Kansas City, Mo., Sept. 20 (A.P.).—The Rev. John P. Ingerslew, whose charges against Bishop Anton Bast while Rev. Mr. Ingerslew was pastor of the Methodist Episcopal Church in Copenhagen, Denmark, resulted in the ousting of the bishop, today was married to Miss Lissa Madsen, 23, who for three years has been governess to the three Ingerslew children.

The bride has lived with the family since the death of the first Mrs. Ingerslew three years ago. The minister recently was assigned to a pastorate at Grant City, Mo. Bishop Bast was convicted of misuse of church funds and besides being ousted from the church, served a term in a prison in Denmark.

U. S. Recalls Ships In Foreign Waters

Last of Naval Forces Are Ordered Home by Secretary Adams.

(Associated Press).

The practice of keeping American naval forces in European waters has been suspended indefinitely.

Secretary Adams said yesterday that the Government deemed it unnecessary to maintain warships at the European station at the present time. Should it be considered advisable to resume the practice, he added, there would be no hesitancy in dispatching ships.

Since the World War, he said, this Government, which kept warships in European waters principally for diplomatic purposes, had been gradually withdrawing them. Since January, 1928, when a squadron of destroyers were withdrawn, a light cruiser, the Raleigh, alone has remained and this was recently recalled.

Withdrawal of the Raleigh discontinued the title of vice admiral held by Rear Admiral John H. Dayton, who since has requested retirement because of 40 years of service.

Embargo Treaty Sped To Geneva by Senate

(Associated Press.)

Special messengers rushed the treaty for abolishment of international embargoes, ratified Thursday by the Senate, toward Geneva yesterday in order to get it there by September 30, the last day for the deposit of the document.

The official paper was hurriedly drafted overnight, dispatched to President Hoover for signature early yesterday and turned over to a special messenger for transportation to New York by a late afternoon train. It was consigned to the Olympic, sailing at midnight. Unless deposited by September 30, the treaty, signed at Geneva two years ago by leading nations of the world, fails to become operative.

$30,000,000 STOCK COUP ROCKS LONDON

Head of Seven Companies and Three Aids Arrested as Market Collapses.

SHARES CUT OFF BOARD

London, Sept. 20 (N.Y.W.N.S.).—The biggest financial sensation since the war culminated today in the suspension by the stock exchange committee of dealings in seven stocks controlled by Clarence C. Hatry, whose companies lost $30,000,000 in value in three days before the unprecedented action of the committee in ruling them temporarily off the board.

A few hours after this action was taken Hatry and three of his codirectors, Edmund Daniels, Albert Edward Taber and John Graham Dixon, were arrested. Hatry is spending tonight in a cell on a technical charge of obtaining money through conspiracy.

In reality, the charges made involve the biggest conspiracy accusations ever brought against a financier here. It is feared in the city (the London financial district) that no assets worth mentioning are owned by the Hatry companies. Long after the stock exchange closed today crowds surrounded it, making anxious inquiries. The Marquess of Winchester, chairman of several Hatry companies, said, "I am not in the least worried by recent events. Nothing ever troubles me."

When representatives of the director of public prosecutions first called at Hatry's luxurious Mayfair home, just off Park lane and equipped with an expensive swimming pool, the financier had disappeared. The servants said they were under a week's notice.

Cutter, Rum Ship Stage Duel on Lake Ontario

Rochester, N. Y., Sept. 20 (A.P.).—Five hundred shots were exchanged in a running machine gun battle between a Coast Guard cutter and a steel armored ale runner on Lake Ontario, four miles off Pultneyville Wayne County, early today.

A report of the encounter was made by Motor Machinist's Mate Hollin Veley, commander of the Government boat, upon its return to the Summerville Coast Guard station, near here, a few hours later. No one was injured as far as is known. The smuggler, the speedier craft, made her getaway, the coast guardsmen reported.

25 Textbook Firms Indicted for Gifts

Trial of Gov. Sampson in Kentucky Is Set for October 2.

Frankfort, Ky., Sept. 20 (A.P.).—With Gov. Flem D. Sampson and seven members of the State textbook commission under indictment, true bills were returned late today by the Franklin County grand jury against 25 textbook companies, charging them with making "unlawful gifts" to members of the commission.

The governor and the seven members were indicted yesterday on charges of having received gifts from the companies, the gifts being several hundred specimen copies of textbooks sent each of the indicted commission members. Three of them said today they had sold all or part of their specimen copies for sums that ranged up to $325.

Judge Ben G. Williams fixed the bond of each company at $250, the same amount as the bond of Gov. Sampson and the others. No date for trial was set.

Gov. Sampson's trial was set earlier for October 2, after the governor waived formal examination, entered a plea of not guilty, and requested an early hearing.

"Coquette" Actors Win Wage Dispute

Colleagues of Helen Hayes Are Paid for Role in Play She Quit.

New York, Sept. 20 (A.P.).—Sidestepping the question whether Helen Hayes' approaching motherhood constituted an "act of God," three arbitrators today ordered Jed Harris, producer, to pay two weeks' salaries to five actors in the cast of "Coquette."

Miss Hayes, wife of Charles MacArthur, playwright and author, starred in "Coquette," but she recently left the cast. Harris thereupon discontinued the play in London and refused the demands of the five actors for two weeks' salary in lieu of notice, pointing out that their Equity contracts said employers could not be responsible for an "act of God."

The arbitrators held that the contracts did not "limit the actors to perform with Helen Hayes"—that Harris could have found another star to replace Miss Hayes.

Man, Thought Suicide, And Wife Die in Fire

Jackson, Mich., Sept. 20 (A.P.).—Mrs. Edith Green, 52, was found slain in the kitchen of her farm home three miles south of Parma at 8 a. m. today. A barn in the rear of the house was in flames. In the debris of the barn firemen found the charred body of a man thought to be Harold Green, 53, her husband.

Mrs. Green's body was found beneath the wheels of a baby carriage in which her 5-year-old grandchild lay. A hammer and a broken razor were at her side. The child was uninjured. The body found in the barn had a burned portion of rope about the neck and officers said they believed the man had set fire to the barn and then hanged himself.

Power Company Stock In Paper to Be Sold

Boston, Sept. 20 (A.P.).—Announcement was made tonight by the management of the Boston Herald and Traveler that the International Paper & Power Co. interests today agreed to sell all their stock in the papers to a group of bankers acting with the present management of the papers.

SPECIAL NOTICES

I WILL NOT BE RESPONSIBLE FOR bills other than those contracted by myself. ROBERT LEWIS, 1508 Montello ave. ne.

THIS IS TO NOTIFY THAT LEE FEE and Lee Lin have this day purchased the Hong Lee Laundry Co., operated by Jung Fing at 3513 Twelfth street northeast. All bills against said laundry must be presented for payment by September 23, 1929. WAH LEE CO.

SHADES Draperies—Fixtures Floor Coverings
FOR HOME AND OFFICE
11th and H N.E. Lincoln 0879 Kleeblatt

Pied Piper

World's Greatest Health Shoes

No other shoe has won such universal approval from child specialists, physical directors and others who know. TWELVE EXCLUSIVE, PATENTED FEATURES protect the growing foot.

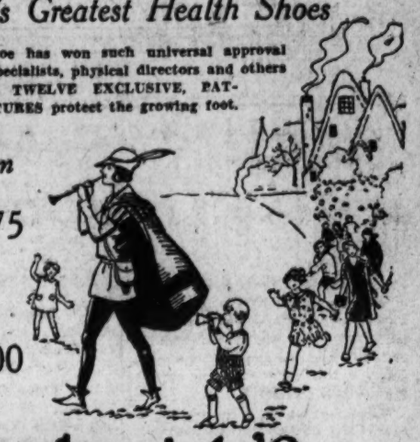

From $2.75 to $7.00

Berberich's
TWELFTH—F STS.

Hickey-Freeman
CUSTOMIZED CLOTHES

The Savile

STYLED in the English Manner with a *close-curled brim.* Offered in English Pearl, Pecan or Brazil.

TEN DOLLARS

Others Seven Dollars to Twenty

Goldheim's

Apparel for Gentlemen—Established 1875

FOURTEEN HUNDRED AND NINE H STREET

Adams to Sponsor Naval Works Bill

Measure for $15,000,000 Would Permit Important Building to Go On.

(Associated Press.)

Secretary Adams intends to sponsor the $15,000,000 naval public works bill which failed to pass in the last Congress.

The measure would authorize him to proceed with construction work at navy yards, stations and bases, he said, which has been needed for some time. He said he hopes for passage of the measure at the next regular session.

Among the important allotments in the bill are $1,535,000 for the Puget Sound Navy Yard; $2,339,000 for Pearl Harbor naval station, Hawaii; $1,950,000 for Marine barracks, Quantico, Va., and $1,501,500 for naval station, San Diego, Calif.

Capital Woman Gets $2,696 Legacy.

New York, Sept. 20 (Special).—Marie Padgett, of 2117 G street northwest, Washington, received $2,696 from the estate of her late half brother, Mark Ferguson, which was filed for appraisal in the office of the New York State Transfer Tax Department here today. The estate was valued at $8,088.

4707
Connecticut

AVENUE

A THOROUGHLY modern apartment building . . . with every convenience to give you the utmost in comfort . . . yet only twenty minutes from the business center . . . Exceptional sunlight and air afforded by choice location . . . apartments ranging from one to four rooms . . . all with kitchen, bath, porch, large living room and many other features . . . We invite your inspection or brochure with floor plans can be had for the asking.

APARTMENTS NOW RENTING FOR NOVEMBER 1ST OCCUPANCY. RESIDENT MANAGER IN THE BUILDING.

For Reservations

HARRY M. BRALOVE
1106 Vermont Ave.
DECATUR
4376-8

TWO MEN SOUGHT IN ARTIST SLAYING

Whiteside Neighbor Tells of Suspects She Saw Running Away.

AUTHOR'S WIFE IS ILL

Philadelphia, Sept. 20 (A.P.).—Two young men, one white and the other a negro, were sought tonight as the slayers of Frank Reed Whiteside, landscape artist and treasurer of the Fellowship of the Pennsylvania Academy of the Fine Arts and of the Philadelphia Sketch Club.

Whiteside, who was 63, was shot to death on the steps of his home last night as he answered a ring on an old-fashioned pull bell. The bullet pierced his heart.

Two clews led to a city-wide search for the supposed slayers. Mrs. S. R. Carey, who occupies a second-floor apartment about a block from the Whiteside home, told the authorities that about the time the artist was shot she had seen two men, clad in dark clothes and wearing caps, running along the street. As they passed her house, Mrs. Carey said, "one of them threw something into an open cellar window."

Police found in the cellar a leather key case containing ten keys belonging to Whiteside.

The police theory is that two men had rung Mr. Whiteside's doorbell with the intention of holding him up. The artist either did not understand them because of his deafness, or had attempted to disregard their pistols and drive them away. One of the robbers, alarmed by Whiteside's defiance, it is thought, fired the fatal shot and hurriedly searched the victim's pockets, taking out the key case and a small amount of money.

Whiteside's pockets had been turned inside out, but a gold watch and a gold cigar lighter were not taken. He was alone in the house. His wife is convalescingfromase ri o His wife is convalescing from a serious illness at a resort in Maine.

Day in Congress

SENATE.

Met at noon and recessed at 5:22 to noon today.

Continued consideration of the tariff. Majority Leader Watson announced that President Hoover would take no part in tariff making so long as the bill is in its legislative stage.

Voted to restore to the bill a House provision making Canadian wheat, milled in bond in the United States for export to Cuba, pay a duty equal to the amount of tariff preference Cuba grants American flour.

The naval investigating subcommittee was told by Clinton L. Bardo, president of the New York Shipbuilding Co., that three shipbuilders entered into a verbal agreement with William B. Shearer, naval propagandist, to represent them at the Geneva arms reduction conference as an "observer."

DIED

CATLETT—Suddenly, on Wednesday, September 18, 1929, at Piedmont on the Hudson, N. Y., MARIE MANNING, widow of Col. Robert Catlett. Funeral services at her late residence, 1330 Columbia road northwest, on Saturday, September 21, at 2 p. m.

GROVE—Suddenly, on Wednesday, September 18, 1929, at his residence, 2021 Massachusetts avenue northwest, DR. GEORGE HEDGES GROVE. Funeral services from his late residence on Saturday, September 21, 1929, at 1 p. m. Interment at Rose Hill Cemetery, Hagerstown, Md.

HEWLETT—Departed this life on Thursday, September 19, 1929, at his residence, 1521 Church street northwest, EMANUEL M. HEWLETT, brother of Mrs. A. M. Scott, of 903 Ninth street northeast. Funeral from his late residence on Monday, September 23, at 2 p. m. Friends and relatives invited. Interment at Harmony Cemetery.

KELLAR—Suddenly, on Friday, September 20, 1929, at his office, 1300 E street northwest, OWEN P., beloved husband of the late Frances Y. Kellar, in his seventy-second year. Funeral services will be held at his late residence, 1914 Calvert street northwest, on Saturday, September 21, 1929, at 7:30 p. m. Interment at Oak Hill Cemetery at Fredericksburg, Va.

KELLY—On Friday, September 20, 1929, at 8:30 p. m., at his residence, 51 I street northwest, MICHAEL F. KELLY. Notice of funeral hereafter.

MAHONEY—On Friday, September 20, 1929, at Sibley Hospital, NELLIE MAHONEY (nee Harmon), beloved wife of Patrick Mahoney. Notice of funeral hereafter, from her late residence, 507 G street northeast.

MORGAN—Entered into life eternal, on Thursday, September 20, 1929, MARY C., widow of Richard Willoughby Morgan. Body resting at the funeral parlors of George W. Wise Co., 2900 M street northwest. Funeral private. Interment at Rock Creek Cemetery.

SISTER DOROTHEA—At her residence, 3017 O street northwest, SISTER DOROTHEA, Sister Superior of the Sisterhood of the Epiphany. Funeral services will be held in St. Paul's Church, Twenty-third street, near Washington Circle, on Saturday, September 21, at 11 a. m. Interment in Greenmont Cemetery, Baltimore.

SULLIVAN—Suddenly, on Friday, September 20, 1929, HENRY E., beloved husband of the late Mary A. Sullivan, of 2145 K street northwest. Funeral from the residence of his daughter, Mrs. Lillie M. Bonde, 3616 Rock Creek Church road northwest, on Monday, September 23, at 10 a. m. Interment at Glenwood Cemetery.

WILSON—On Friday, September 20, 1929, at George Washington Hospital, JOHN S. WILSON. Funeral from the Methodist Episcopal Church South, Manassas, Va., on Sunday, September 22, at 12 o'clock noon. Burial at Upperville, Va.

FUNERAL DIRECTORS

ESTABLISHED 1876
JOHN R. WRIGHT CO.
1337 10th st. nw. Phone North 6047.

J. WILLIAM LEE'S SONS
FUNERAL DIRECTORS
CREMATORIUM
332 PA. AVE. NW. NATIONAL 1384 & 1385

CHAS. S. ZURHORST
301 EAST CAPITOL ST
Phone Lincoln 6372.

A. J. SCHIPPERT
2008 Pa. Ave. N.W. West 0151 and 1569.

P. J. SAFFELL
733 5th st. nw Natl. 0537.

ALMUS R. SPEARE
Succeeding the Original W R Speare Co
1623 Connecticut Ave.
POTOMAC 4600
8 yrs. at 1208 H st., 45 yrs. at 940 F st.

Frank Geier's Sons Co.
1113 SEVENTH ST. NW. Telephone
Modern Chapel NATIONAL 2473.

JAMES T. RYAN
317 PA AVE. SE Atlantic 1700.

V. L. SPEARE CO.
Neither the successor of nor connected with the original W R Speare establishment
1009 H St. N.W. Phone Frank. 9620 Formerly 940 F st. nw.

THOS. S. SERGEON
1011 7TH ST. NW. Telephone Nat. 1090

FUNERAL DESIGNS

GEO. C. SHAFFER
Expressive Floral Emblems
Mod prices Open eve. & Sun
906 14TH ST. NW
Nat. 9106
Natl. 2416

Funeral Designs Of Every Description Moderately priced
GUDE 1212 F St. N.W. Nat. 4276

The Listening Post

By CARLISLE BARGERON

OH, ho! So Gen. Smedley Butler and the Marines are on the march again. You can hear their tramping feet, the swish of their swinging arms, the restless energy of them. Here today and there tomorrow, the happy-go-lucky fellows, who according to their stirring marching song "From the Halls of Montezuma," will even be present in heaven when the roll is called up yonder!

Yes, sir; they're on the move. The girls are weeping and waving; there are the pathetic farewells. But the face of them is toward the front; they look neither to the right nor left. Theirs is a duty to be done. Their chests are thrown way out.

* * * *

BUT what war, for the name of goodness, are they going to now? Back to Nicaragua, back to Nanking to save a situation there, or back to Chateau Thierry to save the world for democracy? Or are they going out again to guard the mails, en route with the seal of Uncle Sam?

No, it can't be that they are on any of these bents. They have no rifles on their shoulders or sabers in their scabbards. There is Butler himself at the head, without any sidearms. All he has, in fact, is his hat, which he doffs and waves to the admiring, or maybe it's the terror-stricken, populace.

The man is on no bloody intent. That is perfectly apparent. His face has the light of a crusader, there is a halo about his head, and an angelic look on the faces of the troopers stepping rhythmically behind him.

AH, IT becomes clear now, the mission of these Devil Dogs. It becomes clear as they round the corner and come out of the dust.

They are out to drive the six bootleggers from Quantico. This place will be made safe for the prohibitionists or Butler and his Marines will know the reason why. Fitful white ribbons will hang from the town's telephone poles, and one great white ribbon will be stretched the length of the main street. Ice cream and soda pop will grace such throats as have heretofore known the gurgle of Virginia moonshine, the Baccardi rum of Nicaragua and the cognac of France.

These delicacies will probably blush and be frightened as they go down, but the Marine is not a Marine unless he protects the weak, the little helpless things of Nature that are timid and afraid.

* * * *

THERE is getting to be the inescapable suggestion about Butler that he likes nothing better than a parade—a parade across the front page. He has been off in China so long that he must miss the publicity music that attended him day by day in Philadelphia when he struck out alone to dry that city up.

There is reason to believe that he will be more successful this time, because Quantico is smaller than Philadelphia and instead of working alone the general has his whole army behind him.

Last reports are that the six bootleggers are on the run, on their way to Washington, with the Marines right behind them, just as the Confederates chased the Federals that time.

This business ill befits the Marines, though. Because that Montezuma song of theirs, in addition to being a good marching tune, is a crackerjack hard-drinking song.

POLICEMAN CHARGES NURSE WAS SLAIN; TO FACE TRIAL

CONTINUED FROM PAGE 1.

arrayed himself against both his superiors in the Police Department and the officials in the district attorney's office, Policeman Allen has now reached what probably will be a decisive stage in his sensational career.

The prospect now is that he either will go down in police annals as a master criminologist or as an ousted cop.

"They probably will get me this time," he said last night, "but they will know that I can fight."

The showdown will come when Allen is haled before the police trial board in connection with the McPherson case. He made the investigation privately on his own time. However, according to his commanding officer, Capt. William G. Stott, Allen was so absorbed in the case last Tuesday night that he was an hour late in reporting for duty at the Third Precinct.

Stott has charged Allen with conduct prejudicial to the good order and discipline of the force, the most serious charge that has ever been lodged against him. His record thus far is four appearances before the trial board and eight charges of traffic violations. He has been victorious in every case.

Allen, who first hit the front page when he arose at a mass meeting and told his brother officers to stop beating prisoners and drinking liquor, talks like a man who is used to appearing in public forums.

Offers to Prove Charge.

"I am convinced Mrs. McPherson was murdered," he said last night. "What is more I can prove it. I can produce witnesses to substantiate every bit of evidence I have in my possession.

"Lieut. Kelly and the other members of the homicide squad evidently started out with the theory that Mrs. McPherson was a suicide, and everything they produced in the way of evidence was aimed at strengthening that theory. Anything that was pertinent to the murder theory they suppressed.

"As for the coroner's jury, it was both stupid and negligent. Why was it that out of 30 or so witnesses, the jury called only one? Was that fair to this poor girl's reputation? Was it fair to her poor, harassed family?"

Makes Secret Visit.

Allen said he became interested in the case when certain persons approached him and gave him important information bearing on it. Last Sunday he secretly visited the apartment, he said, and was let in by Manager Ruff.

Four things, Allen said, convinced him that Mrs. McPherson had been murdered:

The position of her body in the apartment, the discovery of a pool of blood in the bathroom; the agonized cries that were heard on the night of her death, and the apparent impossibility of her having strangled herself.

"One of the first things I did," he said, "was to get a pajama cord similar to the one that was found around her neck. Then I got two girls about the same size as Mrs. McPherson. I offered them $15 if they could take the cord and choke their voices off. They tried and failed.

Nurse's Neck Cut.

"The physician who examined Mrs. McPherson said the cord was so tight that it had cut her neck in five places.

"She couldn't have tied that cord that tight. I defy any member of the homicide squad to tie a cord around his own neck as that cord was tied.

"Now, I was once a boxer and I am pretty strong, but I found it impossible to tie a cord around my neck as that girl is supposed to have done. Try it yourself and you will see."

(United States Attorney Rover points out that Mrs. McPherson was a nurse and that the knot was a surgical one such as she was trained to tie. Therefore, he believes that she knotted it herself.)

Taking up the question of the cries that were heard on the night of Mrs. McPherson's death, Allen said he could prove that these were not made by a woman on the tenth floor who was in labor pains.

Screams Near Room.

The janitor in the apartment house next door and a family he has interviewed, Allen said, are willing to swear that the noise came from the second floor, on which the McPherson apartment was located.

"The janitor was as near the McPherson apartment as you are to that radiator over there," Allen said. "He distinctly heard somebody say, 'Now leave me alone.' Then he heard groans. At first they were loud, and then they gradually subsided. The police, however, tried to make a liar out of the janitor."

The body was so near the door, Allen said, that he was convinced that the murderer made his escape through the window. About that time, he said, somebody was heard running down the street after which an automobile was heard to roar away.

Rover Tables Evidence.

After the inquest, Allen said, he took his information to District Attorney Rover and his assistant, William H. Collins, but got no cooperation whatever. Instead, he said, the police guard was removed from the McPherson apartment and valuable evidence lost.

In the meantime, Allen said, the secretary of Senator Overman, of North Carolina, summoned him and asked him for his evidence. This resulted in Overman, a friend of Mrs McPherson's father, asking Rover to continue his investigation.

Rover said yesterday that the investigation was being continued, but thus far nothing has been developed to warrant an arrest for murder. This morning Assistant United States Attorney Collins will confer with Senator Overman.

And Allen is waiting to be touched either by the wand of fame or the ax of the trial board.

WATER COMPANY'S BALANCE IS HIDDEN

Accountant Bares Higher Reserve Fund Than Is Put on Records.

1930 BUDGET DRAFTED

CONTINUED FROM PAGE 1.

it of resurfacing after tearing up the street.

For 1931 the Water Department has asked for a substantially larger appropriation than has been granted in previous years, and with minor exceptions these requests have been forwarded as approved to the Budget Bureau by the District Commissioners.

Although it had been previously intimated that the Water Department had requested an increase from $30,000 to $50,000 in its application for extension of meterization throughout the District, it was disclosed yesterday that the department has asked for only $30,000 for 1931, the same figure as has been granted for the last several years.

It has been the contention of the Water Department that the reason it was falling behind in its program of meterizing water consumption in the District 100 per cent was because it was not able to get sufficient funds for this purpose.

Appropriations for 1930.

Following are the appropriations asked for the coming year by the Water Department: Salaries, $179,890; maintenance and operation, $385,000; extension, $285,000; meters, $30,000; fireplugs, $50,000; replacement of mains, $90,000, and new mains, $45,000.

The total asked for by the Water Department for 1931 was $1,065,390. The total which the Commissioners approved was $1,498,300, which included the sum of $449,000 for the Washington Aqueduct, requested by Maj. Brehon N. Summervell, leaving a total of $16,090 disapproved from the Water Department's requests.

While no definite figures will be available under the laws until the proposed budget is presented to Congress, it is understood that this $16,090 was not deducted from any of the maintenance estimates of the department, so that the Water Department should have practically all the money it has asked for for its purposes during the fiscal year ending June 30, 1931.

Although estimates show that the department will have a cash surplus of at least $153,765.92, it is pointed out that this will not necessarily provide the department with that much additional operating funds, for the reason that any enterprise doing a business of more than $1,500,000 annually must carry a balance of at least 10 per cent, it will, nevertheless, provide the Water Department with a sum within $16,000 of its own estimate of its requirements, and this, it is figured, should be sufficient to carry on the work of the department on a basis much more efficient than in recent years.

Huge Fund Needed.

In this connection, Maj. Donovan said yesterday:

"The water service, with appropriations of $1,500,000 a year, should have an operating cash fund on hand at all times of at least $150,000, independently of current collections. For this reason the appropriations made from the water fund should be computed in such amounts as to leave in that fund not less than that balance for operating expenses."

Strong agitation is now under way among District officials to have necessary changes made in the law to turn all revenues of the water department back into the general District fund and have the department draw its requirements from the general fund each year regardless of its own collections. In that way, the Water Department will be placed on a par with other District Governmental departments and will no longer be placed in a position of entire dependency upon its own collections.

It has long been the contention of the Water Department that the reason why it is unable to account for one-third of the annual consumption of water in the District, and why 14,000 meters, or one-fifth of all the District-owned meters in Washington, are inoperative, is that it has not had sufficient funds to carry on its operations with greater efficiency.

Capt. Hugh Oram, assistant engineer commissioner, yesterday reported that his study of the water situation as ordered by the commissioners is progressing rapidly, and that he will probably have his final report ready within the next two weeks, with several major recommendations.

VETERANS' HEAD

MAJ. GEN. JOHN J. CLEM, of Washington, known as the "Drummer Boy of Shiloh," was re-elected president of the Army of the Cumberland group of Civil War Veterans at the closing session of the encampment in Columbus, Ohio, yesterday, according to the Associated Press. Cincinnati was chosen the next meeting place.

ISHBEL'S ESCORTS TO BE HOWARD BOYS

CONTINUED FROM PAGE 1.

some time, is connected with the J. P. Morgan interests.

Although Ishbel's program has not been prepared, and whatever is decided upon will be subject to her approval, embassy officials are quite certain she will visit Mount Vernon and Arlington. Among the young women members of diplomatic families whom she probably will meet are several who are close friends of the Howards—Elizabeth and Antoinette de Ligne, daughters of the Belgian Ambassador; Reine Claudel, the French Envoy's daughter, who went home some time ago, but is expected to return shortly, and Gilla Prochnik, the Austrian Envoy's daughter.

A skeleton of Ishbel's program of official functions will be ready about the middle of next week. On it certainly will appear a dinner at the embassy, to which about 40 guests will be invited, and perhaps a tea party. Too, she will surely spend some of the time, while her father conducts his official business, with Lady Isabella, wife of Sir Esme.

If she needs feminine counsel, Ishbel may receive it from Miss Gytha Sturton, Lady Isabella's personal secretary, who is English and widely known for her charm. Another woman will be in the MacDonald party, but she probably will be occupied most of the time with business. She is Miss Rosa Rosenberg, who has been one of the premier's secretaries for many years, and who handles many important matters for him.

Should conversation turn to world affairs, the Scotch girl will be completely at ease, for she has kept abreast of them efficiently as she has managed the three menages of her father—the house at Lossiemouth, that at Hampstead Heath, and Downing street.

Doubtless, too, she will give some time to considering, first hand, aspects of social conditions in this country and the economic and political factors that produce them, for she has done much social service work, and her background is such that she could draw upon it in public speeches on her father's behalf.

Because of her wide interests and capability, officials at the embassy said, Ishbel probably will go everywhere her father goes except to official naval conferences. She is her father's standby, and, in the words of embassy officials, "he likes to have her there."

MITCHELL DASHES SINCLAIR'S HOPES

Uges President to Refuse to Shorten His and Day's Jail Sentences.

FINDING OF COURT CITED

(Associated Press.)

Hopes of Harry F. Sinclair and Henry Mason Day, his aid, for commutation of their jail sentences for jury shadowing were dashed yesterday by Attorney General Mitchell, who recommended that President Hoover deny their application for executive clemency.

While the Attorney General's recommendation in the case is not final it is rarely that the President disregards his advice on pleas for clemency.

Sinclair Serving Six Months.

Sinclair is serving six months and Day four months after conviction for contempt of court for having employed detectives to shadow the Fall-Sinclair conspiracy jury. They filed applications for clemency in August.

The oil operator's term will expire November 22, while Day will be freed two weeks earlier.

Mitchell told the President he had read the record of the trial of Sinclair and Day and was convinced that when the oil operator had Day hire the detectives to shadow the jury during the conspiracy case they had a "sinister and ulterior purpose."

Mitchell Cites Court Finding.

The Attorney General said that although Sinclair had been acquitted at a subsequent trial of having conspired with Albert B. Fall to defraud the Government in the lease of the Teapot Dome naval oil reserve, other Federal courts, including the Supreme Court, had held in a suit involving the same lease that Sinclair was a "party to a corrupt and dishonest agreement with Fall."

Mitchell also told the President that in his opinion to grant clemency to Sinclair and Day would undermine the confidence of the public in the administration of justice. When Hoover will act on the adverse recommendation was a matter of speculation last night.

Knife Assault Suspect Held.

Hudson Groover, 36 years old, colored, of 2625 Sherman avenue northwest, was arrested last night on a charge of assault with a dangerous weapon on James Morton, of 1410 Columbia street northwest, on the night of September 9. He was apprehended by Detective A. N. Tolson, of the Ninth Precinct. Morton is still in Freedmen's Hospital with several severe wounds inflicted by a knife.

HOOVER'S SILENCE ON TARIFF UPHELD

CONTINUED FROM PAGE 1.

only to that wheat which is not sent to countries having preferential trade treaties with the United States.

Twenty-seven Republicans joined 24 Democrats in voting against the committee amendment to strike out, while 3 Democrats voted with 15 Republicans for striking out.

Roll-Call Tabulation.

Republicans for the amendment to strike out: Couzens, Dale, Deneen, Gillett, Greene, Hale, Hastings, Keyes, McNary, Reed, Shortridge, Smoot, Steiwer, Warren, Watson—Total, 15.

Democrats for: Dill, Wagner, Walsh (Mass.)—Total, 3. Grand total, 18.

Republicans against striking out: Allen, Blaine, Borah, Brookhart, Capper, Cutting, Fess, Frazier, Glenn, Goff, Goldsborough, Hatfield, Howell, Johnson, Jones, Kean, La Follette, McMaster, Norris, Nye, Oddie, Patterson, Pine, Schall, Thomas (Idaho), Vandenburg, Walcott—Total, 27. Democrats against striking out—Ashurst, Black, Blease, Bratton, Brock, Connally, Fletcher, George, Glass, Harris, Hawes, Heflin, Kendrick, McKellar, Overman, Pittman, Ransdell, Robinson (Ark.), Sheppard, Simmons, Steck, Swanson, Thomas (Okla.), Walsh (Mont.)—Total, 24. Grand total, 51.

After this vote the Senate also rejected a committee amendment closely related to the milling-in-bond provision to strike out the House provision denying the existing 99 per cent drawback on duty-paid wheat if the flour made therefrom is exported.

One of three committee amendments acted on during the day was adopted. It would bar convict-mined goods as well as convict-manufactured articles from entry into this country.

2108 BANCROFT PLACE

THIS is a splendid house, ideally located just off Connecticut avenue and within walking distance of office buildings and Government departments. It is very near both public and private schools.

THE house is constructed of the best materials. The living and dining rooms are large, but homelike. There are five bedrooms, sitting room, two baths and an open fireplace in each room.

IF you need a permanent home, or if you are in Washington only temporarily, let us show you this.

Price, $22,500.

STORY & CO.
812 17TH STREET.
MET. 4100.

WASHINGTON PARIS

JULIUS GARFINCKEL & CO.

We solve your Parking Problem while shopping here by taking charge of your car

Greenbrier Sportswear

IS known among smart women throughout the country as a famous Garfinckel product.

WE are eager to have you see our newest arrivals—charming, individual and irresistibly smart—for women and misses. You will certainly find nothing smarter for present wear than a Greenbrier sports outfit.

F STREET CORNER OF 13TH

Steff Sterling Silver
ROSE PURITAN

DIAMOND BLOSSOM
Wedding Rings

With 20 Diamonds $85

With 40 Diamonds $150

Our own exclusive design! The most precious jewel-metal—iridium platinum, beautifully hand chased and set with ten fine white cut diamonds.

$55

B. Harris & Co.
F Street at 11th
Jewelers and Diamond Merchants for Over Half a Century

INSPECT TODAY OR TOMORROW
NEW APARTMENTS
HADDON HALL
908 B St. S.W.
Opposite Government Park, convenient to Agricultural Department, Smithsonian, Bureau of Engraving and Printing, Museum, Postoffice and Center Market.
$35.00 to $42.50
THOS. E. JARRELL CO.
Realtors
Nat. 0765 721 10th St. N.W.

KALORAMA HEIGHTS
REFINED, CONVENIENT LOW RENTALS
Desirable modern apartments away from the traffic, overlooking beautiful wooded property of the German Government. Apartments from 2 rooms and bath at $60.00 to 6 rooms and 3 baths at $110.00. WITHIN ONE SQUARE OF THE RESIDENCES OF PRESIDENT HOOVER AND OTHER NOTABLES
2229 Bancroft Place
Turn north from Massachusetts Avenue at 23d street for square and a half to Bancroft Place and one square to apartment
STONE & FAIRFAX
National 2424. 1003 Conn. Ave.

LIFE TIME FURNITURE

Special Reductions For Eleven Days

Today is the 4th day . . . savings are on a vast portion of our stock of artistic Lifetime Furniture . . . come in today.

Hundreds of Suites and Single Pieces Reduced

This is an advantageous time to purchase good, Lifetime Furuiture.

MAYER & CO.
Seventh St. Bet. D and E

OPENING SEPTEMBER · 22
AMBASSADOR HOTEL
WITH CLUB FACILITIES
APPOINTED IN THE MODERN MANNER . .
RADIO . . .
SWIMMING POOL, HAND BALL COURTS
SPECIAL RATES TO PERMANENT GUESTS . . . .
14TH AT K STREET
SEE SPECIAL AMBASSADOR SECTION IN SUNDAY POST.

USED CARS

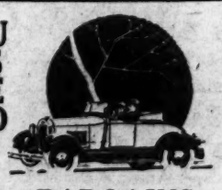

BARGAINS
Model "T" Fords
Chevrolets
New Model Fords
Essex
Chrysler and Others

Because we are Ford dealers our prices on cars of all makes are low. No "price padding" to make up for excessive trade-in allowances. Low price and high value of the Model A allows no margin for unreasonable trade-in concessions. For these reasons it is worth your while to come to us when you are thinking of buying a used car.

Used Car Display Open Sunday

Used SPECIAL *Car*
Saturday and Sunday we will offer one each of Model A Tudor Coupe and Phaeton at..... $395

HILL & TIBBITTS
Authorized Ford Dealers
301 Fourteenth St. N.W.

Last Showing of Our MODEL FURNISHED APARTMENTS

Discriminating Washingtonians who have visited our Model Apartments, furnished through the courtesy of W. B. Moses & Sons, were more than pleased with the arrangement and conveniences of our two-room apartment with Junior Dining Room, as sketched above . . . Occupancy of Oct. 1 compells us to make this the last showing.

The BROADMOOR
CONNECTICUT AVE. at PORTER ST.
Mr. Calvert, Res. Mgr. *Cleveland 1051*

BISHOPS WILL TALK AT COMING SERVICES

To Leading Prelates to Be Heard Tomorrow at Cathedral.

BOTH ATTENDING PARLEY

Two leading bishops of the Episcopal Church in this country will be the preachers tomorrow at Washington Cathedral.

These prelates are the Right Rev. Irving P. Johnson, Bishop of Colorado, who will preach at the people's open air evensong at the foot of the Peace Cross at 4 o'clock tomorrow afternoon, and the Right Rev. James Wise, Bishop of Kansas, who will preach the sermon at the 11 o'clock celebration of the Holy Communion in Bethlehem Chapel.

Both bishops have been attending the conference of the seventy at the College of Preachers.

The special preacher at the church of the Epiphany tomorrow morning will be the Rev. Robert E. Browning, rector of the Church of the Ascension, Baltimore, Md. Dr. Browning was for several years associate minister at Epiphany, serving both with the late Dr. Randolph H. McKim and his successor, the then Dr. James E. Freeman. He resigned from the Epiphany Church to accept the appointment in Baltimore. The pulpit at the evening service will be occupied by the Rev. Dr. Morris, acting rector of Epiphany.

Holy Communion will be celebrated at 8 o'clock tomorrow morning. At 9:45 o'clock the summer session of the church school will be held, and at 6:15 o'clock the young people of the parish will gather for their weekly meeting.

The Rev. John J. Queally, rector of the Church of the Transfiguration, will officiate at all services tomorrow, including Holy Communion, at 7:30 o'clock; morning prayer and sermon, at 11 o'clock, and evening prayer at 8 o'clock.

Chest Head Urges Stories for Papers

Cup Will Be Awarded for Best Human-Interest Narratives.

Human interest stories rather than notes of meetings or statistics were stressed as desirable for newspapers by Elwood Street, director of the Community Chest, in a talk on "Effective Publicity For Social Agencies" at a meeting of the publicity committee of the chest yesterday.

"The newspaper is probably the greatest aid to social work that exists today," Street said. Through its columns, it can, by placing the results of your work before the entire city, bring that work to the attention of people who otherwise would never hear of it."

Following Street's talk, it was announced that a silver cup would be awarded to the organization connected with the chest which turns in the best news story to any paper during the course of the month.

Universalists Complete Plans for Convention

Plans are being completed for the Universalist general convention at the Mayflower Hotel during the week of October 20 to 27. The plans are being made by the Universalist National Memorial Church of which the Rev. Frederic W. Perkins is pastor.

More than 100 delegates are expected to attend the convention, which will be held at the Mayflower because of the incomplete condition of the new Universalist National Memorial Church. The Rev. Frank D. Adams, of Detroit, president of the general convention, will preside at the main sessions.

B.Y.P.U. at Hyattsville Will Install Officers

Installation services for the new officers of the Baptist Young Peoples Union of the First Baptist Church of Hyattsville will be held at 7 o'clock tomorrow evening.

A list of the officers who will be installed follows: Alton Oberholzer, president; Mrs. S. W. Crosthwait, vice president; Jack Harington, recording secretary; Marion Crawford, corresponding secretary; Wilfred Eaton, athletic director; Miss Elizabeth Norton, pianist; Lloyd Proctor, chorister; Miss Harriett Sowers and Mrs. P. H. Spencer, group captains.

Theosophists to Open Eighth Capital Session

The United Lodge of Theosophists will open its eighth session in Washington in the Hill Building tomorrow night. A lecture will be given on "What Are Theosophists?"

The lodge program for the coming season will consist of a lecture, followed by questions and answers, every Sunday evening at 8:15 o'clock, and class every Thursday at the same time, when the philosophical and ethical principles of theosophy will be studied.

Hotel Men Convene Here.

Henry M. Scharf, manager of the Hotel Gettysburg at Gettysburg, Pa., presided at the opening session of the annual Middle-Atlantic Association of Greeters Charters meeting here yesterday at the Willard Hotel. Registrations were made during the morning and a luncheon was held at the Mayflower at noon.

Talks on Roosevelt's Life Planned by Rev. Dr. Pierce

Motion Pictures Will Illustrate Study to Be Given Tomorrow; Other Protestant Ministers Announce Topics and Times of Sermons.

The first of three studies of the life and achievents of Theodore Roosevelt, including moving picture illustrations of the former President, will be given tomorrow night by the Rev. Jason Noble Pierce, minister of the First Congregational Church.

The subject of the first study is "Account for Roosevelt." The motion picture will show Roosevelt as a Rough Rider, as President, in Africa, South America, in Europe and at his home in Oyster Bay. Pictures to accompany the forthcoming talks will give views of historical, international and scientific phases in the life of Roosevelt.

At the morning service, Dr. Pierce will preach on "Truths We Believe." The vested chorus choir, under the direction of Mrs. Ruby Smith Stahl, will sing. On Thursday night at 8 o'clock, Dr. Pierce will talk on "Personal Influence." His talk will be illustrated by the motion picture, "The River Pirate."

At the morning service of the Mount Vernon Place Church, the Rev. W. A. Lambeth will preach on "Spiritual Reinforcements Within." H. R. Deal, the junior preacher, will address the children on "Sincerity in Work." Mr. Deal will also preach at the evening service, taking as his subject, Doers of the Gospel."

In the absence of the Rev. Ulysses G. B. Pierce, pastor of All Souls Church, the Rev. William L. Sullivan will preach at the morning service, taking as his subject, "Transfiguring Life."

"At One With God" will be the subject of the Rev. Harold E. Beatty, pastor of the Georgetown Lutheran Church, at the morning service tomorrow. At the evening service, he will preach on "The Angel With the Sword."

The Rev. C. B. Austin, pastor of the West Washington Baptist Church, will preach at the morning service tomorrow on the subject of "Rediging the Wells." His topic at the evening service will be "The Church and Its Life in the World."

The Rev. Frederic W. Perkins, pastor of the Universalist National Memorial Church, will preach at the morning service on "A Holy Fear." The services are being held in the Ambassador Theater, pending completion of the new church.

"Why a Number of Christians in Washington Expect Jesus' Second Coming" will be the subject of the Rev. E. Hez Swem at the Centennial Baptist Church at the evening service tomorrow. At the morning service he will preach on "A Human May Become Our Other Heart."

The Rev. Joseph R. Sizoo, who has resumed preaching at the New York Avenue Presbyterian Church following his return from England, will preach at the morning service tomorrow on "Like Unto Children." Sunday evening services will be resumed on the first Sunday in October.

A sermon to youth will be preached by the Rev. John E. Briggs at the Fifth Baptist Church tomorrow morning. The topic is "Watch." Music will be furnished by the Washington Boys Independent Band.

The Rev. John D. Gregory, assistant minister of the Church of the Covenant, will preach at the morning service on "God Given Guidance." Special music will be rendered.

The Rev. N. P. Patterson, pastor of the First Presbyterian Church, will speak on "Union With Christ" at the old church on John Marshall place at the morning service tomorrow. No evening services are being held at the church until further notice.

The Rev. William E. La Rue, pastor of the Takoma Baptist Church, will preach at the morning service tomorrow on "Seeing the Unseen." He will also preach a sermonette to the children on the topic of "Why Go to School?"

Electa Chapter, No. 2, will have charge of the afternoon services at the Masonic and Eastern Star Home tomorrow. The Rev. T. S. Davis, of the Anacostia Methodist Episcopal Church, will officiate.

"The Chief Principle in a Great Life" and "The Print of the Nails" will be the morning and evening sermon subjects, respectively, of the Rev. Walter M. Michael at the Brightwood Park Methodist Episcopal Church tomorrow.

The Rev. E. L. Sharpe, of Williamsport, Pa., will occupy the pulpit at the H Street Christian Church at both morning and evening services tomorrow. His topic at the morning service will be "The Worst Disbelief," and at the evening service, "Christ on Trial."

"Facets of Faith" will be the subject of the sermon of the Rev. Edward O. Clark at the Chevy Chase Baptist Church at the 11 o'clock service tomorrow. He wil also preach a junior sermon to the children.

The Rev. Harry L. Collier, pastor of the Full Gospel Tabernacle, will officiate at three services tomorrow, following his return from a lengthy vacation trip. Celebrating home coming day of the church, one service will be held in the morning, one in the afternoon and one in the evening, marking the opening of the fall season.

The Rev. J. W. Thompson, of York, Pa., will occupy the pulpit of the Albright Memorial Evangelical Church at the morning service tomorrow. Holy Communion will be observed at this service. Evening services will be resumed tomorrow night, with the regular pastor, the Rev. George E. Schnabel, preaching.

The Rev. H. H. Harmon, of Indianapolis, Ind., director of the National City Christian Church Crusade, will speak tomorrow morning at the Vermont Avenue Christian Church on the subject of "The Church Girding Itself." Dr. Harmon will also speak at the evening service.

Sermons pertaining to home-coming day will be preached at the morning and evening services of the Ninth Street Christian Church by the Rev. B. H. Melton.

Talmud Synagogue Will Be Dedicated

Services Will Be Held Here Tomorrow; Parade Is Planned.

The Synagogue of the Congregation and Talmud Torah B'nai Israel, at Fourteenth and Emerson streets northwest, will be dedicated with appropriate services at 4 o'clock tomorrow afternoon.

The ceremonies will commence at 3 o'clock with an automobile parade from the old Georgia Avenue Synagogue to the new one. At the church ceremonies, Benjamin L. Tepper, local attorney, will act as master of ceremonies.

Rabbi Loeb, of the Fifth Street Synagogue, will deliver the invocation, and Rabbi Abram Simon, of the Eighth Street Temple, will deliver the benediction. Addreases will be made by Senator William H. King, of Utah; District Commissioner Sydney P. Taliaferro, and the Rev. Chesteen Smith, pastor of the Hamline Church.

Mrs. Bill Will Speak To Christian Scientists

Mrs. Annie C. Bill, founder and leader of the Christian Science Parent Church, will speak at 11 o'clock tomorrow morning at the regular service of the Parent Church in the assembly room of the Hotel Lafayette. Her subject will be "Periodic Unfoldment."

Mrs. Bill has just returned from Washington after six months in England, where she lectured and taught classes in Christian science.

Orders to Be Conferred on Students.

The Right Rev. John M. McNamara, vicar general of the Archdiocese of Baltimore, will confer minor orders upon a group of students for the priesthood at 4:30 o'clock tomorrow afternoon in the crypt of the National Shrine of the Immaculate Conception at Catholic University. The ordination will be continued at 6:45 o'clock Monday.

BAPTIST.

E. HEZ SWEM Tells "why a number of Christians in Washington expect Jesus' second coming!" 8 p. m. Easy chairs (men like them). We pray your prayers. 11 a. m. "A human may become our other heart." Centennial, 7th & Eye N. E.

CHRISTIAN

CHURCH OF CHRIST
14th St. and Meridian Pl. NW.
GEO. A. KLINGMAN, Minister.
SUNDAY SERVICES.
10:00 a. m.—Bible Classes.
11:00 a. m. and 8 p. m.—Sermons.

UNIVERSALIST.

First Universalist Church
Rev. Frederic W. Perkins, D. D., Pastor
Services at the
Ambassador Theater
18th St. and Columbia Rd. NW.
Sept. 22 at 11 A. M.
"A HOLY FEAR"
Music Led by Vested Chorus Choir
Dr. A. W. Harned, Organist and Director.
Kindergarten at the Same Hour. Church School Convenes at 12:15 P. M.
SEATS FREE. BRING YOUR FRIENDS.

CHRISTIAN SCIENCE (NEW).

The Christian Science Parent Church
Leader
Mrs. Annie C. Bill
Services at 11 A. M.
Assembly Room of
HOTEL LAFAYETTE
Mrs. Bill will talk on the subject
"Periodic Unfoldment"
At 16 Jackson Place:
Sunday School 11 A. M.
Reading Room Daily From 10 A. M. to 5 P. M.

CONGREGATIONAL.

FIRST CONGREGATIONAL
10th and G Sts.
JASON NOBLE PIERCE, D. D.
Sunday, 11 A. M., and 8 P. M.
Thursday, 8 P. M.
Photoplays Illustrate Evening Sermons
Sunday — "Theodore Roosevelt, American."
Thursday — "The River Pirate."
Everyone Invited.
Free-Will Offerings

METHODIST EPISCOPAL SOUTH.

MT. VERNON PLACE
Southern Methodism's Representative Church
900 Massachusetts Avenue N.W.
(Final Services Before Conference)
11 a. m.—"Spiritual-Reinforcements Within."
W. A. Lambeth, D. D., Pastor.
8 p. m.—"Doers of the Gospel."
H. R. Deal, Junior Preacher.
11 a. m.—Junior Congregation (in Sunday School auditorium), "Sincerity in Work." H. R. Deal.
8 p. m., Thursday—Prayer Meeting.
"One of the World's Great Stories," told by Richard Thomas Wyche, organizer and honorary president of the National Story Tellers' League of America.
Quartet and Large Vested Choir.
R. Deane Shure, Director.

SPECIAL MISSION PASTORS ADJOURN

"The Seventy" Holds Its First Annual Conference in District.

HIGH OFFICIALS CONFER

The first annual conference of "The Seventy," special mission preachers of the Protestant Episcopal Church, which has been in session at the College of Preachers of Washington Cathedral since Tuesday, concluded yesterday with a summary of conference results by the Right Rev. Hugh L. Burleson, Bishop of South Dakota, and the Very Rev. G. L. Richardson, of Albany, N. Y.

The Right Rev. Thomas C. Darst, Bishop of East Carolina and chairman of the national commission on evangelism, and the Right Rev. Irving Peake Johnson, Bishop of Colorado and chairman of the committee on schools of the prophets, expressed the opinion that the conference marked a significant step in the development of the widespead evangelistic program advocated by the general convention of the Episcopal Church in Washington last October.

Members of "The Seventy" are each expected to devote at least two weeks to preaching and teaching missions outside their own dioceses during the year. An unique development of the conference was the writing of a prayer which is to be offered by all the members of "The Seventy" whenever missions are being conducted.

The Right Rev. Philip M. Rhinelander, former Bishop of Pennsylvania and warden of the College of Preachers, who with the Right Rev. James E. Freeman, Bishop of Washington, served as hosts to the conference, expressed pleasure that the College of Preachers had been able to offer its hospitality to the members of "The Seventy."

Central Union Mission Sunday Plans Are Made

Extensive plans already have been launched for city-wide observation of Central Union Mission Sunday, which this year falls on October 27, the forty-fifth anniversary of the mission's founding. John S. Bennett, superintendent of the Central Union Mission, declares that practically every church in Washington will observe the day this year.

On the morning of October 27, outstanding rescue mission superintendents from many cities will occupy the pulpits of different churches to which the mission belongs, Bennett said. In the afternoon a mass meeting will be held, while the annual meeting of all the church representatives who choose the mission ministerial council of 27 pastors, will be held the preceding evening, October 26.

CATHOLIC

ST. MARY'S CHURCH
5th St. N.W., Bet. G & H Sts.
SUNDAY LOW MASSES
7:15, 8:15, 9:15, 11:30
Benediction After 9:15 Mass.

Novena in honor of the
LITTLE FLOWER
at
St. Dominic's Church
6th and F Sts. S.W.
Opens SUNDAY NIGHT, SEPT. 22
at 7:30. Preached by the Pastor
Rev. Raphael M. Burke, O. P.

EPISCOPAL.

ST. AGNES' CHURCH
46 Que Street Northwest.
(Fla. ave. or N. Capitol st. cars)
Sunday services, 7 and 11 a. m. and 8 p. m.
Daily mass, 7 a. m.
Evensong and intercessions, Friday, 8 p. m.

ST. JOHN'S CHURCH
Lafayette Square.
SERVICES:
8 a. m.—Holy Communion.
11 a. m.—Morning Prayer and Sermon.
Doctor Johnston will preach.

The BISHOP OF COLORADO
Dr. Irving Peake Johnson
Preaches at
ST. THOMAS' CHURCH
(18th St. between P and Q Sts., near Dupont Circle)
At 11 o'clock.
In anticipation of the large congregation please note there is ample parking space.

Epiphany
G ST., NEAR 13TH
The REV Z. B. PHILLIPS, D. D.
The REV. JAMES W. MORRIS, D. D.
8:00 A. M.—Holy Communion.
9:45 A. M.—Church School.
11 a. m.—Rev. Robert E. Browning.
8 p. m.—Dr. James W. Morris.
6:30 P. M.—Young Peoples Society.

Washington Cathedral
Wisconsin Ave. NW. near Woodley Road
Holy Communion 7:30 a. m.
Morning Prayer and Litany 10:00 a. m.
Holy Communion and Sermon. Preacher, The Rt. Rev. James Wise, D.D., Bishop of Kansas 11:00 a. m.
Open Air Service and Sermon. Preacher, The Rt. Rev. Irving P. Johnson, D.D., Bishop of Colorado. 4:00 p. m.
Take Wisconsin Avenue Cars or Woodley Road Bus Line.

UNITARIAN.

All Souls' Church
Sixteenth and Harvard Sts
Minister
Ulysses G. B. Pierce, D. D.
9:45 A. M.—All Souls' Church School. Opening session.
11:00 A. M.—Morning Worship.
Rev. William L. Sullivan, D.D.
will preach on
"TRANSFIGURING LIFE"
Flora McGill Keefer, mezzo-contralto
Charles Trowbridge Tittmann, bass
Lewis Corning Atwater, organist

HIGH LIVING COST IS SERMON TOPIC

Rev. R. W. Brooks to Speak at Lincoln Temple on "Economics."

GIRL EVANGEL TO SPEAK

The Rev. R. W. Brooks will preach at the Lincoln Congregational Temple tomorrow morning on the subject of "The High Cost of Living." A variety of topics has been chosen by the pastors of other colored churches in the district.

The Rev. William D. Jarvis will preach at the New Bethel Baptist Church on the subject of "The Good Shepherd" at the morning service. No evening service is scheduled.

"A Three-Fold Ministry" will be the subject of the Rev. A. F. Elmes, pastor of the Peoples Congregational Church, at the morning service. This sermon will contain a discussion of the opening of the public schools, it is announced.

"Women's day" will be celebrated at the John Wesley A. M. E. Church with the Women's Home and Foreign Missionary Society in charge. Miss Mary D. Upshur, girl evangelist of Eastville Station, Va., will preach at both morning and evening services.

The Rev. George O. Bullock, pastor of the Third Baptist Church, will preach at the morning service on "An Abundant Life," and in the evening on "Naman and Elijah."

An all-day camp meeting will be held at the Mount Zion M. E. Church.

At the Tabor Presbyterian Church the Rev. R. A. Fairley will speak at the 11 o'clock service on "Vision and Temptation." At the evening service he will preach the second of a series of sermons on the "Sermon on the Mount."

Baptists Plan Excursion.

A bus excursion from Baltimore to Washington will be made tomorrow by members of the Beulah Baptist Church, of Baltimore, for the purpose of taking part in the services of the McKinley Memorial Baptist Church. A special sermon will be preached at 3:45 o'clock tomorrow afternoon by the Rev. Dr. Gilbert, of Baltimore.

PRESBYTERIAN.

Central Presbyterian
SOUTHERN ASSEMBLY.
Intersection of Fifteenth and Sixteenth and Irving sts. nw.
Rev. JAMES H. TAYLOR, D. D., Pastor.
9:30 a. m.—Sunday School.
11:00 a. m.—Morning Worship. Sermon by Dr. Taylor.
5:00 p. m.—Westminster League
6:30 p. m.—Social Hour.
7:00 p. m.—Christian Endeavor.
8:00 p. m.—Evening Worship. Sermon by Dr. Taylor.
8:00 p. m., Thursday—Prayer Service.
Take 14th st. car or Mount Pleasant car or 16th st. bus to Irving st.

The New York Avenue Presbyterian Church
N. Y. Ave., 13th and H Sts.
Ministers:
Rev. Joseph R. Sizoo, D. D.
Rev. George G. Culbertson
11 A.M.—"LIKE UNTO CHILDREN," Dr. Joseph R. Sizoo.
9:45 A. M.—Sunday School.
7 P. M.—Young People's Service.

Church of The Pilgrims
On the Parkway
At 22d and P Sts. N.W.
Rev. Andrew R. Bird, Minister
SUNDAY WORSHIP
11 A. M. and 7:45 P. M.
Sermon by the Minister
A Cordial Welcome to All

Church of the Covenant
Connecticut Ave. and N St. N.W.
JOHN D. GREGORY, Assistant
8:45—All Comers' Men's Bible Class.
11—Morning Worship. Sermon by the
Rev. John D. Gregory
"God-Given Guidance"
Covenant Quartet

EVANGELISTIC.

You Are Invited To Our
Home-Coming Day
The Taberacle
North Capitol and K Streets
REV. HARRY L. COLLIER
Three Special Services
10:45 Devotional.
7:30 Evangelistic.
2:45 Baptismal Service Potomac River.
Hear Inspiring Musical Program
Public Welcome

CHRISTIAN SCIENCE.

Christian Science
Churches of Christ, Scientist, Branches of The Mother Church
The First Church of Christ, Scientist, in Boston, Mass.
First Church of Christ, Scientist, Columbia rd. and Euclid st.
Second Church of Christ, Scientist, 111 C st. ne.
Third Church of Christ, Scientist, 13th and L sts. nw.
Fourth Church of Christ, Scientist, 16th and Meridian sts. nw.
SUBJECT:
"MATTER"
SERVICES:
SUNDAY, 11 a. m. and 8 p. m.
SUNDAY SCHOOL, 11 a. m.
WEDNESDAY EVENING MEETINGS, 8 O'CLOCK.
READING ROOMS.
FIRST CHURCH, Investment Bldg., 15th and K sts. nw. Hours, 9 to 9 (except Wednesday, 9 to 7, and Sundays and holidays, 2:30 to 5:30).
SECOND CHURCH, 111 C st. ne. Hours, 1:30 to 5:30 week days; closed Sundays and holidays.
THIRD CHURCH, Colorado Bldg., 14th and G sts. Hours, 9:30 to 9 (except Wednesdays, 9:30 to 7:30; Sundays and holidays, 2:30 to 5:30).
FOURTH CHURCH, Tivoli Bldg., 3313 14th st. Hours, 9:30 to 9, week days (except Wednesdays, 9:30 to 7:30; Sundays and holidays, 2:30 to 5 p. m.).

WHO
—wants a fine imported cigar?
950,000 Will Be GIVEN AWAY
Monday, Sept. 23
See next Sunday's Post, Sept. 22, sport page for complete details.

THE BANK THAT MAKES YOU A LOAN WITH A SMILE
THE MORRIS PLAN
The terms of Morris Plan Loans are simple and practical and fair—it is not necessary to have had an account at this Bank to borrow.
For each $60 or fraction borrowed you agree to deposit $5 a month in an account, the proceeds of which may be used to cancel the note when due. Deposits may be made on a weekly, semi-monthly or monthly basis as you prefer.

EASY TO PAY	
Loan	Monthly Deposit For 12 Months
$120	$10.00
$180	$15.00
$240	$20.00
$300	$25.00
$360	$30.00
$540	$45.00
$1,200	$100.00
$6,000	$500.00

Loans are passed within a day or two after filing application—with few exceptions.
MORRIS PLAN notes are usually made for 1 year, though they may be given for any period of from 3 to 12 months.
MORRIS PLAN BANK
Under Supervision U. S. Treasury
1408 H Street N. W., Washington, D. C.
"Character and Earning Power Are the Basis of Credit"

A&P ESTABLISHED 1859 "WHERE ECONOMY RULES"
Special Low Prices on
FLOUR
Gold Medal—Pills. Cere.
5-lb. bag 30c 12-lb. bag 69c 24-lb. bag $1.33
Sunnyfield Brand
5-lb. bag 24c 12-lb. bag 51c 24-lb. bag 98c
Quaker Made
Oven Baked Beans, 3 cans, 25c
PURE LARD Bulk or Package Lb. 15c
Sunnyfield BUTTER P'k'd in 1/4-lb. prints Lb. 55c
Wildmere EGGS Strictly Fresh Doz. 50c
Standard Quality
Tomatoes 3 Med. cans 23c
OLD WITCH Ammoniated Cleanser We will be glad to redeem your free coupons. Bottle 15c
ENCORE MACARONI Spaghetti and Noodles 4 pkgs. 25c
RINSO For Whiter Clothes Without Scrubbing Large Pkg. 21c
LEAN
Smoked Hams In all grocery stores and meat markets Lb. 31c
Fresh Fruits & Vegetables
Juicy California ORANGES 2 Doz. 45c
New York State PEACHES 3 Lbs. 23c Bushel Basket $3.25
Concord Grapes Large 12-qt. Basket 59c
Tokay Grapes 2 lbs. 25c
Fresh Prunes 3 lbs. 23c 16-lb. Box 99c
Stringless Beans 3 lbs. 20c
New Cabbage 3 lbs. 10c
A&P Pure GRAPE JUICE Pint 19c Quart 35c
In Our Meat Markets
Tender Chuck Roast Lb. 29c
Fancy 3-Corner ROAST Lb. 33c
Fancy Leg of Lamb lb. 35c
Smoked Hams lb. 31c
Mt. Vernon Sausage Meat lb. 33c
Fresh Killed CHICKENS Roasting and Frying, lb. 43c Stewing, lb. 39c

FAILURE OF SCHOOL CADET CORPS LOOMS

Principal of Alexandria High Says Roster Is Far From Full.

21 RECRUITS ARE NEEDED

THE WASHINGTON POST BUREAU,
312 S. Washington St., Alexandria, Va.
Phone Alexandria 562.

Organization of a cadet corps for the Alexandria High School this year is threatened with failure and unless an additional 21 students register for the military training by October 1 it will have to be abandoned, according to Henry T. Moncure, principal of the school. The work of shrolling members of the cadet corps was started shortly after school opened on September 5, and so far there have been 79 to respond. It was explained by Principal Moncure yesterday that the War Department furnishes rifles, ammunition, targets and other necessary military equipment free of charge, and members of the corps are enabled to secure uniforms at a nominal cost, but the minimum strength of the corps required by the Government is 100.

It is the opinion of the principal that the parents of some of the students fear that membership in the cadet corps renders the boys liable for military service in the event of war. This, however, according to the principal, is a mistaken idea, and the main purpose of military training is simply to give the boys an insight into military work and to provide beneficial exercise.

Col. Clarence Deems, jr., U. S. A., retired, has been assigned by the War Department to the high school as professor of military science and tactics. He is a veteran of the Philippine insurrection, and served with distinction during the World War.

The corps has already been organized and the following appointments have been announced by Col. Deems, with the approval of Principal Moncure: Sidney Hancock, cadet captain; Gorman Ridgely, cadet first lieutenant and adjutant; Charles Nicholson, cadet sergeant major; Clake Parker, cadet first lieutenant, assigned to the first platoon; Raymond Wells, cadet second lieutenant, assigned to the second platoon; Martin Violette, cadet second lieutenant, third platoon, and Keary Hill, cadet second lieutenant and supply officer.

Students' night was observed last night at the American Legion trade exhibit and style show at the armory and there was a large attendance of students from various schools of the city.

One of the features of last night's entertainment program was an exhibition of moving pictures "shots" by John S. Arnold, official photographer for the display. Views shown included those of the 101 Ranch circus, pupils and faculty of the law school and various other persons and scenes taken in the city.

Plume Stamps, colored, and Thomas Cook, colored, both of Philadelphia, and both Pullman employes, were each fined $50 and $20 costs in police court yesterday for illegal possession of liquor, charges of disorderly conduct preferred against the men being dropped.

The men were arrested by Sergt. Sims and Patrolmen Smoots and Quetermeuse at Union Station Sunday morning and charged with creating a disturbance after getting off an excursion train. When they were searched by the police, Stamps was found to have 1 quart and ten half pints of whisky, while Cook had four half pints.

Doran O'Hara, who claims to be from Jacksonville, Fla., was fined $5 and $9 costs in police court yesterday for being drunk. Policeman George Welker, answering a complaint Thursday night that a man was tampering with automobiles in front of the George Mason Hotel, arrested O'Hara in a car with two cans of "canned heat" and two limes in his pocket.

Mr. and Mrs. M. O. Barnes, of Denver, Colo., parents of Mrs. Louise Johnson, who is in the Alexandria Hospital unconscious as the result of an automobile accident near Fairfax Tuesday night, arrived at the bedside of their daughter yesterday. The condition of Mrs. Johnson continues critical, and physicians hold out little hope for her recovery. Her husband, Homer L. Johnson, was killed in the accident, but her 5-year-old son, Homer, jr., was unhurt.

Paul R. Miller, of Washington, student aviator whose plane plunged into the Potomac River off the shipyard Wednesday evening, left the Alexandria Hospital yesterday entirely recovered from his experience. Miller, when taken to the hospital, was suffering from shock and minor cuts and bruises. The plane fell from a low altitude and was not badly damaged.

Mrs. Ann A. Pierce, 84, Dead Near Hamilton

Special to The Washington Post.

Hamilton, Va., Sept. 20.—Mrs. Ann A. Pierce, widow of Z. T. Pierce, died at the home of her daughter, Mrs. Russell Gregg, near here, yesterday, following a two-week illness. She was 84 years of age and had been in failing health for some time. Before her marriage she was a Miss Dowdell, and for some time made her home in Fauquier County.

She is survived by four daughters—Mrs. Russell Gregg, of Hamilton; Mrs. R. L. Ross, of Alexandria; Mrs. L. G. Grasty, of Orange, and Miss Mary D. Pierce, of Farmville, and by one son, Carroll Pierce, of Alexandria. She also is survived by nine grandchildren and one great-grandchild. Funeral services will be held from the Gregg home at 2 o'clock tomorrow, with interment at Lakeview Cemetery.

Postman Leaves $2,500 to Church.

Danville, Va., Sept. 20 (Special).—Albert Adams, for 30 years a rural free delivery carrier of Pittsylvania County left $2,500 to the Payneton Methodist Church in his will, which has just been probated at Chatham.

WHAT

—is the idea of distributing

950,000 Cigars FREE!

—just so men will know what tropical smoke-joy is.

See the Sport Page of Next Sunday's Post.

PANIC IN CABARET FIRE IS FATAL TO 18

CONTINUED FROM PAGE 1.

flimsy decorations that covered the walls. As the flames shot around the room there was a wild rush for the dance floor in the center and then for the two small rooms. The small dressing room had no exit and 30 men and women piled up there, unconscious from smoke or fright. In the women's rest room many more crowded in panic. A window, one of two on the second floor that could be opened, was the way through which more than a score slid to safety before a fire hose, used as a rope, broke and tossed one girl into an alley. After that many others were dropped out by Al Handler, leader of the cabaret orchestra. Then he, too, was pushed through the window by the frenzied crowd.

At the various hospitals it was said many of the injured were in such condition their recovery was uncertain. Coroner Albert French announced an inquest will be held later.

John M. Bischoff, commissioner of the department of buildings and safety engineering, said that an exit that every one overlooked, or that no one knew about, was available for escape from the flaming dining room. It was through the kitchen, with double doors leading to a stairway not touched by the flames. Bischoff said the building complied with the fire laws here.

Damage Is Slight.

Except for the overturning of furniture, the burning of decorations and the tons of water poured into the place, relatively little damage was done to the interior of the cabaret. There were no fallen walls and no collapsed ceiling. On the side walls, however, was the evidence of a sheet of flame that swept with lightning-like speed through the highly inflammable material that gave the place a gay appearance.

Nearly 200 persons, guests and employes, were in the place when the cry of "fire!" came. Many were found unconscious when rescuers—police, firemen, taxi drivers and passersby—got through the wall of flame that blocked the stairway and into the dining room.

The stories of those of the survivors able to describe their experiences were to the same general effect—the flames burst in upon the diners almost without warning, and almost instantly the nearly 200 men and women in the dining room became a fighting, struggling mass seeking egress through the two windows that alone opened to the outside. Fear swept everything before it. Tables and chairs were overturned and men and women alike were trampled under foot as the mad rush began.

Most of the injured were Detroiters, but there were a few out-of-town visitors. Among them were Mr. and Mrs. Stuart Snyder, of Montreal, both of whom are in a hospital suffering from burns and smoke inhalation. S. H. Hearne, of Houston, Tex., suffered body burns, and Lawrence Armstrong, of Flint, Mich., received injuries to his head, a fractured leg and hand. Harriett Cummings, of Flint, also is in a hospital. She was unconscious when taken from the cabaret.

Investigations Started.

Investigations under way today include those of the recreation department, the police, the department of buildings and safety engineering and the fire marshal of Detroit, and by the State fire marshal and the coroner's office.

The Study Club had been in operation about a year. Cohn, the proprietor, said he had put about $32,000 into equipment in the club and that very little of it was covered by insurance. Saying that he was not concerned about the insurance or the financial loss, Cohn reiterated his statement, 'If there only had been one man in the place who could have kept his head."

BOY SAYS KIDNAPERS FLED WITH $512,000

CONTINUED FROM PAGE 1.

til an hour after Milton had been found. Then, "all in a puzzle," he had left his little flat at 246 Rivington street, where he and Milton and his two motherless daughters had lived for years, and had gone down among his pushcart merchant friends to debate what could have happened and what might come of it.

"I don't know what to tell you I think," he declaimed excitedly when a reporter found him. "Milton is always a good boy. He helps me fine with the girls. He is good around the house and smart in school. I want him to go to college. But how? I am just a tailor and, right now, I ain't got a job, anyway.

"So when he finds he ain't going to college, he quit high school and gets a job."

The elder Alter, a futilely worried little man, waited at the station house long after Inspector Mulrooney announced that the questioning would not be concluded tonight.

He would not say whether this information fitted in with Tyrell's theory—elucidated before Milton's reappearance—that the robbery was the work of "an uptown bootleg bond gang," an organization which, he said, trains young men in thievery, installing them in runners' jobs in the financial district, and taking the major share of the profits.

They questioned him for five hours. Then they arrested him, charged him with grand larceny and locked him up for the night. His story, they explained briefly, had seemed to them from the beginning to have certain discrepancies, but when Commissioner Grover Whalen and Chief Inspector Mulrooney also thought there were discrepancies, they decided to go ahead and make the arrest.

Stuart Edwards, a member of Hiscoe & Co., shrugged when the decision was told him. He still believed the boy's story, he said.

CROWD TO PROTEST SLAYING OF WOMAN

Labor Defense "Locals" Plan Meetings Against Killing of Mrs. Wiggins.

RIOT TRIAL COLLAPSES

Charlotte, N. C., Sept. 20 (A.).—"Mass protest" meetings by members of the International Labor Defense "locals" throughout the country are planned by that organization and affiliated bodies for tomorrow and Sunday in memory of Mrs. Ella May Wiggins, National Textile Workers Union member, who was slain by a mob near Gastonia a week ago.

Just what form the meetings would take was not disclosed in announcements by local headquarters. It was, however, that the "protest" was expected to be Nationwide.

Meanwhile the case at Marion, N. C., where Alfred Hoffman, United Textile Workers of America organizer, and five other men were on trial charged with rioting and inciting to rebellion, collapsed almost as sensationally as did that against the 16 National Textile workers and leaders charged with murder of Chief of Police O. F. Aderholt, of Gastonia, at Charlotte ten days ago.

This time instead of a juror becoming insane, J. Hugh Hall, one of the defendants, who had not been freed on bail, sawed his way out of the McDowell County Jail. Due to the fact that the indictment against the six was a joint one, the case was declared a mistrial and went over six weeks. There is no connection between the National Textile Workers Union and the United Textile Workers of America.

Delegates Are Chosen For U. D. C. Convention

Lynchburg, Va., Sept. 20.—Mrs. W. D. Campbell, Mrs. D. C. Smith, Miss Imogen Watts, Mrs. J. E. Taylor, Mrs. T. J. Powell, Mrs. J. A. Reese, Mrs. N. D. Eller and Mrs. Malcolm Peak have been elected delegates from Kirkwood Otey Chapter, U. D. C., to the State convention to be held at Wytheville October 1 to 5.

Kirkwood Otey and Old Dominion Chapters, U. D. C., here, have indorsed Mrs. Charles E. Bolling, of Richmond, for presidency of the State division. The local delegates will support Mrs. Bolling's candidacy at the Wytheville convention next month.

JUDGE DISCHARGES GIRL ROBBER JURY

CONTINUED FROM PAGE 1.

clared, was the State's. District Attorney Blundell's statement of this morning that if a hung jury resulted Rebecca should be confined in an institution for treatment "in justice to her and to the public" drew from the young lawyer husband this indignant reply:

"If she was declared insane, her friends over the State—and they are legion—would never permit her to be sent to an asylum. They would post a bond in two minutes of any amount and she would remain in my care, as it is my wish that she do. We will go back to our little home in Fort Worth where her treatment under Dr. Wilmer Allison will continue. It will be the State's next move, not ours."

Mrs. Rogers was a stenographer in the offices of Attorney General Dan Moody, now governor, when she robbed the bank. Shortly after her arrest, she was brought into the District Court at Georgetown, Tex., for trial on an arson charge, lodged in the State's claim that she fired a vacant residence house in Round Rock, just prior to the Buda robbery, hoping that an adjacent bank would be deserted and that she might slip in and rob it. The jury disagreed.

Then, she went on trial at Lagrange for the Buda "job." A 14-year penalty was assessed but later was reversed. The case went back to Lagrange and this time a jury could not be obtained. The transfer to New Braunfels followed.

Lockhart, Tex., Sept. 20 (A.P.).—Having learned of the jury's failure to agree in the Rebecca Bradley Rogers bank robbery trial at New Braunfels, District Attorney Fred Blundell tonight said he did "not know" what action next would be taken in her case.

He reiterated the assertion that if Otis Rogers and his backers are "sincere" in claiming she is insane they "should have her placed under treatment."

"I, myself," he added, "believe she is sane."

Blundell came here before the jury at New Braunfels was discharged to be with his wife, who is seriously ill.

Fire Destroys Horses And Mules in Big Barn

Frederick, Md., Sept. 20.—A large barn on the farm of William J. Haines, near Union Bridge, tenanted by John E. Buffington, was destroyed by fire of unknown origin early this morning.

Two horses and four mules perished in the flames. About 150 bushels of wheat and a quantity of farming implements and harness were destroyed. Firemen from Union Bridge arrived in time to save adjoining buildings. The loss is estimated at $7,000.

PEACOX THREATENED WIFE, GIRL INSISTS

CONTINUED FROM PAGE 1.

remember now that on that same visit he did tell me about her leaving after he slapped her face and said he would get her some time. I wasn't sure what he meant. I thought perhaps a beating."

Mrs. Alphonse Heinzelman, mother of the dead girl, testified that after one separation of Peacox and her daughter the defendant had threatened to "shoot up the place" unless he was informed where his wife had gone.

Trial Is Adjourned.

When it became apparent that the cross-examination of Mrs. Heinzelman would continue for considerable time Justice Tompkins announced adjournment of the trial until Monday morning.

Miss Newman in her testimony told of a visit to the Peacox apartment a few days after the killing. At that time she said Peacox told her of having had a "little trouble."

"He said he'd had a bum in the place the past Sunday," she related (this was the day Mrs. Peacox was killed) "and she'd got drunk and screamed and he'd had to carry her out. He asked me if anybody inquired about it to say it was me and I agreed."

Screams Were Heard.

Another woman witness was Mrs. Muriel Clarke, who lived below Peacox and who told of hearing screams and thumps the night of the killing She looked out her window and saw Peacox stuffing a bulky bundle in his car.

The first witness of the day was Capt. Michael Silverstein, of the Mt. Vernon police. He told of Peacox's confession, of which no stenographic report was taken. Cross-questioning brought out that he had "forgotten" to tell that Peacox had told him the killing "was all an accident."

"You made a written report of the confession later, didn't you?" he was asked.

"I don't know," he replied.

STIMSON EXPENDS NAVY NEGOTIATION

CONTINUED FROM PAGE 1.

mediate publicly declared conclusion of the British that the purpose of such a tonnage of underwater craft was commerce destroying and that Great Britain must reserve the right to be unlimited in the construction of antisubmarine weapons.

Although Secretary Stimson, at the request of President Hoover, stated that the Chief Executive had not given even the slightest thought to the composition of the American delegation to the proposed conference, discussion of possible selections continued in unofficial circles.

At the Capitol the opinion was advanced in some senatorial circles that Hoover might decide finally on Secretary Stimson as chairman of the delegation, with Charles Evans Hughes, Senator Watson, of Indiana, the Republican floor leader, and Senator Robinson, of Arkansas, the Democratic floor leader, as the other three members.

Girl Held in Death Visited by Mother

Eula Robertson, 16, Accused of Killing Her Rejected Suitor, 45.

Special to The Washington Post.

Cumberland, Md., Sept. 20.—Released from the Bedford County Jail, Bedford, Pa., in bond of the sum of $500 late yesterday, Mrs. Jasper Miller, mother of Miss Eula Robertson, 16, spent the morning in the county jail here visiting her daughter, held for the action of the grand jury on a charge of shooting and killing Thomas Sullivan, 45, rejected admirer.

Sullivan, the former convict admirer, whom Miss Robertson says she shot in self defense, was buried in the county cemetery this afternoon, no one having claimed the body. Both State's Attorney William A. Huster and Estel C. Kelly, of the defense counsel, had little to say this morning. Maj. Huster said that no action would be forthcoming from his office until October 7, when the girl will be presented to the grand jury. Kelly said that the defense counsel contemplated no action seeking the young woman's release.

Guy O'Neil, owner of the fatal .32 caliber pistol, remains in the county jail in Bedford, Pa., held on the same charge that detained Mrs. Miller, removal of an organ from a Reformed church at Chanceyville, Pa.

Floating Draperies FOR *Evening Gowns*

To be smart one must appear at the dance or dinner party a vision of fluttery vaporous draperies. Achieved charmingly in our group of lovely chiffon frocks—for evening. High formal patterns—made with the flares and drapes descending in cascades at side or back to form an uneven hemline. Deep suntan decolletage is the rule.

ERLEBACHER F ST.

"Be Sure to Read The POST Sunday"

"The Capital's Greatest NEWSpaper" will bring to you the complete and accurate report of every significant happening throughout the world and more worth while news of local affairs than will be found in any other newspaper. The services of the Associated Press and other great news gathering agencies are supplemented by special correspondents in every news center and resident reporters cover the news from nearby points in Maryland and Virginia. Every item must adhere to the rigid Post standards of accuracy, completeness and timeliness and must uphold The Post reputation for well written articles. In addition to comprehensive coverage of news events The Post also offers an unusually large volume of entertaining informative features, including

8 Pages of COLORED COMICS

Featured by nationally famous comic characters—Andy Gump, the Captain and the Kids, Joe Jinks, Winnie Winkle, The Man in the Brown Derby, Ella Cinders, The Bungle Family and the inhabitants of "Gasoline Alley." All in brilliant combinations of color that lend life and realism to side-splitting adventures.

"The Pink" Sporting Section

The favored sporting section of Washington fans because of its interesting eyewitness accounts of events in every field of sport and because it includes within its scope not only affairs of national interest, but local contests between schoolboy or industrial teams as well. Other popular features of this section are "From Tee to Green" and other authoritative comment by experts in various sporting divisions.

Attractions in the Amusement World

The Washington Post amusement pages are recognized as a reliable guide to what is best in the motion picture or theatrical world. Unbiased criticisms prove of great value to those who have but limited time for entertainment and must choose with care to make that time most enjoyable. Under the same heading may be included Radio News with the programs of principal stations and information of interest to every radio enthusiast.

Society Section

The popularity of The Post among those socially prominent has often led to the remark that "a couple of the 'smart set' hardly consider that they are married until an account of the event has appeared in the Society Section of The Washington Post." This section also contains much other material of feminine interest—Fashion articles, Dare's weekly fashion letter and news of women's clubs.

Real Estate Section

Consistent reading of these pages will keep any one in touch with local trends in real estate in regard to locations, design, approved features and values. Undoubtedly the great volume of advertising in this section represents the cream of real estate offerings in Washington and neighboring Maryland and Virginia and is as interesting to prospective purchasers of real estate as anything in the news columns. The classified advertising pages tomorrow will present a directory of available apartments that will be of utmost value to every home seeker.

Feature Articles in The Sunday Post TABLOID MAGAZINE For Sunday, September 22

UNCLE SAM'S THREE MUSICAL ACES
—In which Don B. Reed describes the advertising value of the Army, Navy and Marine Bands to the Government. Something about the three men who conduct the service musical organizations and the history of all three.

CHARTING THE NATION'S SKYWAYS
—An interesting and timely discussion of the work being done to make flying safe, whether it be at night or by day. Charts show at what altitude it is safe to fly, averting disasters in fog and storm. By Roy Griffith.

GHOSTS GUARD "TREASURE CACHE"
—P. L. Plyler goes into the history of "The Granite House," formerly owned by Gen. Ben Butler, and which will be razed to make room for the House Office Building. A story of hidden wealth and mysterious figures guarding it.

THE TOMATO—AS A CAMPAIGN ISSUE
—David Rankin Barbee in his humorous way tells of the history of the tomato in America. Its value to humanity is described and two of its champions, Senator Royal S. Copeland and Premier Benito Mussolini, have their say.

BYPATHS OF THE NATION'S CAPITAL
—Another of Buck Bryant's series of stories recalling days gone by in Washington. This one deals with social upheavals which place the Gann-Longworth controversy in the shade as only a minor disturbance on the course of social prestige.

—ALSO—
TAKE HIM FOR A RIDE, by Alan MacDonald. A daring story of gangs and bullets. WILLIAM McFEE SOLVES THE MYSTERY, another delightful tale which will hold your interest. Donald Ogden Stewart has a funny story entitled HOW I BECAME AN ACTOR, while OUR ANNUAL A. E. F. is another great yarn by Maude Parker. James Oppenheim writes on HOW'S YOUR INFERIORITY COMPLEX?

Rotogravure Section

Choicest of selections of news pictures gathered from the four corners of the earth and photographs of local personages and events by staff photographers that are published exclusively in this newspaper. The finer quality of paper, rich sepia ink and the marvelous gravure printing process used for this section reproduce photographs with every minute detail of the original and with added beauty.

The Washington Post
"The First Thing in the Morning"

The PALAIS ROYAL
A Fashion Store

New Gloves Smartly Different

lovely new styles, French, of course

To go with your first Autumn costume, you'll love this soft tan kidskin, with its new flared cuff, lined with a darker brown tone.

Main Floor.

$5.00 PR

The Washington Post.

THE WASHINGTON POST CO.
Washington, D. C.
EDWARD B. McLEAN,
President and Publisher.

MEMBER OF THE ASSOCIATED PRESS.
The Washington Post is a member of the Associated Press, receiving the complete service of the world's greatest news-gathering organization.
The Associated Press is exclusively entitled to the use for republication of all news dispatches credited to it or not otherwise credited in this paper, and also the local news published herein.

TERMS OF SUBSCRIPTION.
Delivered by Carrier in Washington.

Daily, Sunday included, one year	$8.40
Daily, Sunday excepted, one year	6.00
Sunday only, one year	2.40
Daily, Sunday included, one month	.70
Daily, Sunday excepted, one month	.50
Sunday only, one month (with four Sundays)	.20
Sunday only, one month (with five Sundays)	.25

BY MAIL, PAYABLE IN ADVANCE.
Maryland and Virginia.

Daily and Sunday.	Sunday Only.	Daily Only.
One year..$10.00	One year.. $4.00	One year.. $7.00
Six months 5.00	Six months 2.00	Six months 3.50
One month. .85	One month .40	One month .60

ALL OTHER STATES.
(Mexico and Canada, Incl.)

Daily and Sunday.	Sunday Only.	Daily Only.
One year..$12.00	One year.. $5.00	One year.. $8.00
Six months 6.00	Six months 2.50	Six months 4.00
One month 1.00	One month .50	One month .75

All Subscriptions by Mail Payable in Advance.

New subscriptions for The Post or renewals will not be accepted unless payment accompanies the order. Remittances should be made by drafts, checks, postoffice orders, registered letters or express orders, payable to The Washington Post Co.

Entered at the Postoffice, Washington, D. C., as second-class mail matter.

National Advertising Representative—PAUL BLOCK, Inc., Park-Lexington Building, New York; Palmolive Building, Chicago; Little Building, Boston; General Motors Building, Detroit; Guarantee Trust Building, Philadelphia; Russ Building, San Francisco.

Saturday, September 21, 1929.

THE CUBAN SITUATION.

The Senate committee on foreign relations seems to be impressed by numerous complaints against the state of affairs in Cuba. Secretary Stimson is to appear before the committee soon, to give such information as he may possess. Highly sensational charges have been made that Cuba is misgoverned, that Americans and other foreigners are mistreated, that the people have been intimidated by a "reign of terror," and that the Machado administration has perpetuated itself in violation of the constitution and the laws. On the strength of these charges a demand is made that the Senate shall "investigate Cuba."

Notwithstanding the disposition of the Senate to take over the functions of other branches of the Government, it does seem that it should investigate its own powers and make sure of itself before assuming the right to conduct the Government's foreign relations. If the treaties and the laws are not faithfully executed it is up to the House to act first, rather than the Senate.

A Senate investigation of Cuba would doubtless disclose many faults on the part of the Machado government. A Cuban investigation of the United States would probably uncover just as many faults. A Cuban senatorial committee investigating the United States Senate would discover that a State had been denied two senators, in violation of the Constitution. But what of it? The intrusion of a foreign smelling committee would be resented, and its findings would have no effect in mending the wicked ways of the Senate.

If there has been a breakdown of government in Cuba, so that the people and foreigners are deprived of their rights, the President of the United States is in a position to know it, and it is his duty to take cognizance of it. He can gather accurate information much more expeditiously than a Senate committee can gather it, and he has the advantage of possessing authority to act, which the committee and the Senate would not have.

No doubt, if a condition should develop which, in the opinion of the President, required the United States to intervene in Cuba, he would advise Congress of the situation. In any less serious emergency he has the power to investigate and act. He has not asked for the assistance of the Senate committee on foreign affairs in discharging his duties.

When it was proposed that the Senate should assist President Coolidge in Nicaraguan affairs by sending a smelling committee to that country better counsels prevailed, and the executive department managed to discharge its functions. Possibly Mr. Hoover can be intrusted by the Senate to take note of any Cuban situation that requires attention. Certainly there is no uprising by the American people demanding that the Senate shall take over the President's duties.

UNITED, JUST THE SAME.

If a proposal to unite the veterans of the Union and Confederate armies in a "grand review" had been made and turned down in an annual encampment of the Grand Army of the Republic 35 years ago a "rebel yell" might have arisen in the South which would have reechoed throughout the Northern States. But the disapproval of that suggestion at the encampment held in Maine this year has caused more in the way of protest from the North than from any other section. New England newspapers are disposed to criticize rather sharply the exhibition of peevishness displayed by the "boys who wore the blue."

The Richmond Times-Dispatch, on the other hand, says that "while it is a little disquieting" to find that some of the old boys of the Northern army are still averse to fraternizing with their opponents of 60 years ago, "we shall not be out of patience with these Union veterans. They are just a little old and peevish. If they wish still to harbor ugly memories of what happened in their boyhood, let them have their way about it. Their peculiar whims count as nothing in the life of the people of the United States, North and South, going forward to a common destiny."

The sons of the veterans of the South and the North were comrades in arms in Cuba in 1898. Later, in the Philippines and in the World War they served side by side in trenches and "over the top." The Marines who aided in the suppression of the Boxer outbreak in China, the boys of the National Guard who patrolled the Mexican border under Pershing in 1916, and others who brought order out of the revolution in Nicaragua last year were from every State of the Union, and no one showed the slightest disposition to criticize Jack because his father followed Grant, or Tom for the reason that his dad was a color bearer in Lee's army. The past is dead. The people of the Union are one people, who can afford to look with tolerance upon the last feeble flickerings of passions on either side of the Mason and Dixon line.

NO MORE CENTRALIZATION.

Possibly the people of Kentucky who sent John Marshall Robsion to Congress nine years ago, and who have returned him four times since, may be a unit in support of Mr. Robsion's proposal to create a new executive department to direct the education of the people of the United States. It is even possible that many rural communities that are in the greatest need of education may likewise indorse his proposal. But the country generally has evinced no all-pervading desire to add another portfolio to the Cabinet or to further centralize all government in Washington.

Mr. Robsion has advanced no new idea in his bill to erect into a "department" the present Bureau of Education. A great deal of propaganda has been spread in behalf of that project, but it has not met with anything like a wave of approval either from the public or from members of the administration. On the contrary, it is very generally understood that the present Secretary of the Interior is no more favorable to the proposal of the Kentucky statesman than was his predecessor, who emphatically opposed the elevation of the bureau into a department.

The people seem to be practically a unit in opposing a plan for Federal interference with education. The States are apparently perfectly willing to carry on the burden of the schools without the aid of an authority centralized and "standardized" in Washington.

The Bureau of Education as now functioning renders valuable service in the collection and distribution of information and statistics, which are at the disposal of the educational authorities of all the States, "just for the asking." It is difficult to understand why a change in the functions of that bureau should be deemed advantageous, except by communities that would like to saddle upon the Government the cost of maintaining schools.

REGULATION OF BUSES.

The fact that three bus accidents have occurred recently on the Washington-Baltimore boulevard, makes it appear as though something were radically wrong in the operation or regulation of these carriers. It is highly important that the situation be examined. The bus is becoming a highway factor to be reckoned with in increasing numbers. The safety of the thousands who ride in buses, as well as the safety of those who use their own motor cars demands that buses be operated with care and that their operation be rigidly regulated by the authorities. Are buses out of Washington being operated properly? Does the code of the Maryland Public Service Commission adequately guard public safety? Is the code being stringently enforced?

The Maryland commission recently completed a survey of the equipment of nine bus lines operating in the State. Of the three lines involved in the recent accidents, the commission's inspectors found that practically every bus examined had one or more defects, and not one of the nine lines was given a clean bill of health in respect to every piece of equipment. It is true that most of the defects were of a minor nature, involving speedometers, stop lights and the like. Nevertheless, the investigation proves the fact that there is a tendency to ignore the operating code, and suggests the need of more rigid enforcement. This has been promised by the commission.

Until the speed of buses is restricted there will be accidents. These huge vehicles running out of Washington are now scheduled to make faster time than private vehicles can lawfully travel despite the fact that a bus can not be handled or maneuvered as easily as a private automobile. Such speed can be made only at the expense of the safety and road rights of other drivers, and at the risk of further accidents.

COST OF AIR MAIL.

The growing popularity of the air mail service, and the like increase in the use of air express, leads to the belief that the air mail contractors may be willing to submit to a decided reduction in the amount of compensation paid them under their contracts. Railroads and air corporations have made rapid strides toward building up a passenger business by combined rail and airplane service, and according to reports from some centers of aeronautic industry dirigibles may soon be as thick in the air as are buses on the highways. The postage on letters carried by plane has been reduced 50 per cent from the fee originally exacted, but the increase in receipts from this source has not kept up with the increased cost of the service. The air mail contracts, as they stand at present, add some $3,000,000 annually to the postal deficit.

Postmaster General Brown is determined to cut this deficit and to make the air service as nearly self-supporting as possible. With this end in view, as well as with a view to the extension of the service, he has called the contractors to meet him in conference on September 30, "when they will commence negotiations looking to the extension of their contracts for a period of ten years from the date they began to operate."

This conference will be under authority granted the Postmaster General in the act of May 17, 1928. It is noted in this connection that the cost per pound for the transportation of mails through the air has grown less with each new contract, and it stands to reason that the companies and individuals now holding these contracts will be willing to meet the proposal of the department for the reduction of their compensation if they can thereby be assured of the extension of those contracts over a period of ten years instead of facing the necessity for entering into competition with other would-be carriers every twelve months.

It is expected that the outcome of the conference will be a material reduction in the cost of the air mail service to the public.

IN CIVILIZED NEW YORK.

Can it be that the people of Spanish America are more honest than the "gringoes" who inhabit this republic? Or is it that the tribe of racketeers has not yet invaded the West Coast of the Southern Hemisphere? It must be one of the two hypotheses that accounts for the fact that gold coin to the amount of $3,570,000 could be shipped in an ordinary freight car from La Paz to Arica without the protection of an armed guard. That is how the coin was brought to the side of the Santa Maria of the Grace Line, as she lay at the dock in Arica to take the treasure on board for New York.

Telling of the shipment, Capt. Parker, of the Santa Maria, said when he docked his vessel in New York that the agent of the line had casually mentioned that he had a shipment of gold ready, and Capt. Parker, upon asking where the guards were, was told: "We don't need any guards here. The shipment came to us in a freight car with only one guard, all the way from La Paz."

A heavy guard was deemed necessary to transfer the shipment of $20 gold pieces from the pier in New York to the consignee in that city. "The shipment," says a press report, "was greeted by one fleet of armored trucks and a smaller-sized army of armed guards."

Arica is a turbulent port. Chile and Peru have been squabbling over it for half a century, but it seems that gold is safer from thieves and bandits in that region than in the civilized city of New York.

REFORMS IN TURKEY.

By HALIDE EDIB,
In the Yale Review.

"The 'great' man," says Dean Inge, "is generally carried along by some big wave, whether of action or thought. His own idiosyncrasies fit the circumstances in which he is placed; 30 years before or after he would probably not have done much." These words fit the Turkish situation and that of Mustafa Kemal Pasha. Before the Smyrna triumph, or even up to 1925, in spite of his great prestige, Mustafa Kemal Pasha could not have led his party into such a powerful and absolute regime, but he possessed the lightning power of seizing favorable circumstances at the right moment. After all, the Turkish dictatorship was not and is not unique in the world. The postwar world favors dictatorship. Bitterly disillusioned about the old institutions which were not sufficient to stop the great catastrophe of 1914 it seeks something new. The old broke down, crushing what was good as well as what was rotten. The new generation is morbidly impatient to see a new world rise overnight. Hence such words as "liberalism" and "freedom of thought," which leads to a slow growth, are now out of favor in politics. The mob cry of the world is for "spontaneous generation," a sudden, artificial, spontaneous human generation—a process that will turn men into the desired shape with the desired behavior and thought. Hence there has never been so much emphasis on "doing" instead of "thinking", as there is today. Dictatorships have the appearance of "doing" all the time, whether they accomplish lasting changes and effect internal reconstruction or not. Accordingly, they are the latest fashion in politics.

There is no other country which stands in need of "doing" more than Turkey. In such a country a strong, centralized government, if not a dictatorship, with stabilized forces backing it, is inevitable and perhaps necessary. This fundamental psychology of the present world, including Turkey, will tend to create and to maintain strong, centralized governments in Turkey, although the dictatorial form is a passing phase.

But the continuation under the dictatorial regime of 1925 to 1929 in Turkey of reforms—some of them begun long ago—and especially the nature of these reforms, are more interesting and profitable to consider than the terrorist methods by which they are supposed to have been made possible.

This process of reform has been going on for nearly a century, but within the last twenty years it has moved with tremendous rapidity. The story in the Western press, usually the outcome of the most superficial and hurried observation after a pleasant Mediterranean trip, is that Turkey was changed overnight from an Eastern into a Western country. This view is more than superficial; it is false. Whether the recent reforms could have been carried out by other than terrorist methods is a question to be seriously discussed. And there is no doubt that in time they were bound to be carried out—but whether in 3 years or in 13 or 30 years, no one can tell. Naturally, one includes among those which were sure to come only the fundamental reforms that will last. The nature of the leading reforms effected by the dictatorial regime in Turkey confirms, as will be shown, the assumption that they are the continuation of westward movements long under way and are not any sudden departure from the main line of progress which the Turks have taken.

In form Turkey is bound to stay a republic. The traditional forces are so much destroyed and discredited that the revival of the sultanate is an impossibility. Whether the military figures, with a party behind them, can assume a dictatorial power for very much longer will depend on what is going on in the world in general and in Europe in particular. Will there be a future united, though not uniform, Europe? If one could solve the sorry riddle of European destiny one could clearly answer the question, Whither Turkey?

A Thankless Task.

PRESS COMMENT.

They're Always Going In.

Bloomington Plantagraph: Being led into temptation seems to be a popular pastime with a lot of people.

Highway Toll.

Buffalo Courier Express: A typhoon in the Philippines is almost as fatal as a holiday in the United States.

Gamut of Perils.

Des Moines Register: The average motorist sighs with relief if he gets back from a week-end trip with nothing worse than damaged fenders.

The Dear, Dead Days.

Kansas City Star: Who can remember when the family clothesline was made of wire cable because great strength was required of it?

Then and Now.

Detroit News: Formerly, a man left the theater between acts to smoke a cigarette. Now he goes out to see if the police have towed away his automobile.

For Foreign Missions.

Houston Post Dispatch: Eighteen million pairs of cotton stockings reported manufactured in this country last year. From all we can see they were made for export.

Times Have Changed.

Cincinnati Enquirer: Twenty years ago no one would have believed the time ever would come when it would be as perfectly all right for a woman of 60 to show as much legs as a girl of 6.

Desperation.

Macon Telegraph: According to Philadelphia Inquirer, carrot pie is invading the American home. And yet unobserving persons wonder why men get drunk and start crime waves and things.

CONTRASTED STATEMENTS

Mount Rainier, Md., enacts ordinance providing a fine of $5 to $15 for owners of dogs for "every prolonged bark or howl," of their pets, and City Attorney of Glens Falls, N. Y., rules roosters may crow as loudly and as early as they please without being subject to legal action; New York Times predicts aviation will have helpful effect on literature and art, according to the St. Louis Post Dispatch, and two Broadway composers start on plane tour of country to get inspirations for theme songs; Erie (Pa.) Salesman, with claim of reading every word published in the Saturday Evening Post since it was founded in 1728, expects some sort of medal, and youth at Worcester, Mass., is fined $50 for reading a book while driving his car at 25 miles an hour; hosiery manufacturers organize group of film actresses in fight against stockingless fad, and young woman is seen on Market street with bare and tattooed legs; 50-foot snow and intense cold delays trains in Andes, and Kansas editor reports it is so hot and dry that frogs have to come out of their holes to spit.

JUST FOLKS

By EDGAR A. GUEST

TWO LIVES.

One thought that life should happy be,
And sought to dodge its care;
Another down the years could see
The sorrows waiting there.

The light of heart went dancing on,
And gave no thought of pain,
Since her the bright sun shined upon,
Why should she think of rain?

One built a stronghold for her grief,
A shelter for her tears,
And found a refuge in belief
From all her doubts and fears.

Both suffered anguish and despair,
For both was life the same.
But she who had not planned for care
Was helpless when it came.

(Copyright, 1929.)

Another Letter From a Bald-Headed Dad to a Flapper Daughter.

By ROBERT QUILLEN

MY dear Louise:

You will be ready for college next year and I have been making a few inquiries in the hope of finding a school that will do you more good than harm.

So far I haven't succeeded.

All of the schools for young women in this section of the country are equipped to teach you as much as you need to know, but not one of them seems to know the value of liberty.

All of them seem rather proud of their "restrictions." A freshman isn't permitted to walk down town by herself; she may go shopping but once a week and then must be chaperoned; she isn't permitted to use a telephone while down town; she may have a "date" only once each week and then she must sit in a room with other girls who have callers; she may not talk to a boy while she is on the street.

These are samples. Different schools have different rules, some are reasonable and some foolish, and all of them relax discipline after the first term.

I don't mean to imply that rules like these would harm you—if you obeyed them. But foolish rules aren't obeyed and that makes them bad medicine for growing girls.

The female of the species loves liberty no less than the male, and when girls are enslaved by petty rules they become sneaks. They become expert in the art of hoodwinking authority, and they develop the belief that sin consists in being caught.

What is more, and worse, when they are punished for doing some harmless thing that is "wrong" only because a college rule forbids it they develop an inevitable contempt for rule makers and learn to hate authority.

I think it a bad scheme and I don't want you mixed up in it.

If I couldn't trust you out of my sight without a chaperone I wouldn't waste the money to educate you.

Some restrictions are necessary, for girls of your age aren't overburdened with good judgment and might run wild if turned loose without a hobble.

But I won't send you to a college whose foolish rules develop sneaks, and if I can't find one with more liberal ideas than a reform school I'll keep you at home and send you up each morning on the bus.

I'd like to give you a taste of "college life," but I have taught you to love liberty and be worthy of it and I won't have my work spoiled by well-meaning people who think character is developed by means of chains. Love,

DAD.

(Copyright, 1929.)

THE ONCE OVER

By H. I. PHILLIPS

BIGGER AND BETTER MERGERS.

Everybody's merging. It's the country's leading sport this season. Banks are merging, circuses are merging, oil companies are merging, food companies are merging and all over upland and lowland great industrial combinations are being proposed, which would make Theodore Roosevelt turn over in his mausoleum.

• • • •

The latest proposition, from President Loree, of the Delaware & Hudson is for merging his line with sixteen other Eastern railroads, bringing practically all the Eastern lines under one tent and making it possible for a passenger to fall from an upper berth anywhere on the Eastern seaboard under one mismanagement.

• • • •

The idea is all right as far as it goes but it doesn't go far enough. Before the railroads of America can give perfect service with minimum trouble and expense they must merge with the big corporations handling commodities required for good railroad service. Elmer Twitchell has some great ideas along this line.

• • • •

"I am for merging all the railroads," says Mr. Twitchell, "and then merging with the biggest mattress, chain store, food and pajama companies. This will mean more comfortable berths at lower prices, cheaper Pullman dinners and pajamas supplied by the road without extra charge.

• • • •

"I would take in the big mail-order houses so passengers can shop while on a long railroad journey; in fact I would put a chain-store car on every train for the convenience of the women passengers.

• • • •

"I would take in the big hotel chains and taxicab companies, too, so a railroad ticket would cover the entire cost of a trip away from home, including hotel, food and sight-seeing trips. I would make it possible for a couple going on a honeymoon to go to any ticket-office, state their needs and have the entire honeymoon trip arranged and a house rented and furnished for them upon their return.

• • • •

"If I had my way I would merge the railroads with the banks, utilities with oil companies, bringing them all into one cooperative system. Then a man could run into any bank for ten gallons of gas, a Pullman menu or a railroad journey, dash into any railroad station to deposit money and stop at any gasoline pumping station to reserve a parlor-car chair or a lower berth.

• • • •

"That," concluded Elmer, "would be service. On with the mergers, let the small competitors fall where they may!"

WORLD'S SERIES RADIO PROSPECT.

We predict 'twill be appalling—
Just a series dull and flat,
For we'll hear no expert bawling—
"Now the Babe is at the bat!"

The sorest man in New York these days is the fellow who took an apartment in one of those buildings overlooking the Yankee Stadium so he could see the 1929 world series from the roof.

COMPLETE!

"FOR RENT—Six beautful rooms, overlooking reservoir; with or without garbage. Call Olinvolle 6692. Salzman."—New York Times.

• • • •

Well, it takes time to decide an issue like that.

YOU KNOW HOW EXASPERATING IT MUST HAVE SEEMED.

"The ship was for 12 days immovable in the grip of the icepack, although clear water was only 100 years away, the skipper said."—New York Sun.

What this department is curious about is whether, when Mrs. Lindberg leaves with the colonel on a long flight, she—

1. Forgets to pack his shaving things?
2. Always worries over the gas and oil supply?
3. Wants to stop and pick autumn leaves every few miles?

(Copyright, 1929.)

LETTERS TO THE EDITOR.

Correspondent Protests Against Prohibition of Night-time Parking of Automobiles.

To the Editor of The Post—Sir: The District commissioners yesterday banned parking at any time on the south side of F street between Thirteenth and Fourteenth streets. At the same time they approved certain other recommendations for restricted parking on Rhode Island avenue and other crowded thoroughfares. The necessity of such action can not be disputed. The time has arrived when Washington must restrict and ban parking in many thoroughfares in the interest of free traffic.

Once again, the restriction of night parking is being agitated. Certain Congressmen have taken the lead in the campaign and in view of the fact that a special Senate committee is at present examining into the local traffic situation there is a possibility that Congressional action may be invoked in connection with a general prohibition of all-night parking. Such prohibition, of course, is neither desirable or necessary. Night-time parking is the least objectionable of all.

There was a day when automobile ownership carried with it the necessity of providing storage space protected from the weather. Until as recently as several years ago, automobiles were so finished that they would deteriorate if left exposed to the elements. Radical improvement has been made in finishing materials and processes, however, until now it is no longer necessary that automobiles be kept covered lest they deteriorate. In the meantime, garage construction has not kept pace with automobile ownership. If an order were passed prohibiting all-night parking it could not be enforced because there is not sufficient garage space in the District to care for all the automobiles. Night-parking at present is entirely unobjectionable.

W. A. D.

Takoma Park Needs Better Police Protection — Not Comic Opera Sheiks, But He-Men.

To the Editor of The Post—Sir: The Post has recorded the fact that there has been some housecleaning in the Takoma Park Police Department. That is the best piece of news that has come from the district for many months. The police department always has and always will be a joke until a bomb explodes and arouses the business men from their lethargy. The town has simply gone all fire department. The need of a well-organized form of police protection has really escaped the attention of the town entirely. Women have been attacked and many other crimes committed, yet nobody has been brought to justice—they all get away and the town still slumbers on.

With the chief deposed that leaves the town with a motorcycle sheik heavily armed with an automatic pistol, handcuffs and blackjack. These articles of war being dangled in true comic-opera fashion from the person of said officer. This, of course, is a gift to the grasswidows and flappers of Takoma and we are truly grateful, but what we really need is a real he-man police department that really protects the town instead of ogling the women.

Women are really afraid to stay alone during the day in certain parts of the town because there are no patrolmen or any kind of protection offered them.

I regret to record these facts, but they are true—too true to be ignored.

MRS. LAURETTA PALMER.
Takoma Park, Sept. 18.

Largest American Enterprise in Cuba Contradicts Reports of Government Oppression.

To the Editor of The Post—Sir: The Cuban Embassy has received the following cablegram:

"I will appreciate your making it known to the proper authorities of the United States Government that as an American resident in Cuba for nearly twenty years, having almost daily business contacts with the governmental departments of this country, I emphatically contradict and resent statements recently made in Washington to the effect that foreign residents in Cuba are being subjected to oppression or imposition on the part of the government, of which Gen. Machado is the chief executive.

"The American interests which I represent are the largest individual producers of sugar in the world, owning and operating more properties than any other sugar producing company in Cuba, and we have never yet been subjected to injustice or discrimination on the part of the Cuban government under its present administration.

(Signed.) "F. GERARD SMITH,
"Executive Vice President in Charge of Operations in Cuba of the Cuba Cane Sugar Corporation, and the Eastern Cuba Sugar Corporation, and Member of the Cuban Export Corporation and the American Chamber of Commerce."

JOSE T. BARON,
Charge d'Affaires.

East Executive Avenue Clogged With Parked Cars in Spite of Police Ban.

To the Editor of The Post—Sir: East Executive avenue is posted against parking, yet almost every hour of the day it is filled with parked vehicles. Some of the cars bear out-of-town licenses, indicating that they are the property of tourists visiting the White House. Others, however, bear local tags of those of Maryland and Virginia. In addition to parked automobiles, the street at certain hours of the day is literally clogged with huge buses, parked, half-parked or jockeying for favorable position near the entrance driveway.

East Executive avenue is one of the most heavily traveled arteries of the city. Parking should be prohibited therein and the ban should be actual, not theoretical.

SUBSCRIBER.

Wants Gen. Smedley Butler to Be Even Drier Than Ever.

To the Editor of The Post—Sir: If Gen. Butler, who did not dry up Philadelphia and who will probably not dry up Quantico, will himself "dry up," the public will be pleased.

E. B. COLLINS.

EVENTS OF INTEREST IN SOCIETY CIRCLES OF CAPITAL

Mr. Churchill May Come to Capital Soon

Former Chancellor, Now in West, Expected Next Month.

By JEAN ELIOT.

WHILE Washington is concentrating on plans to entertain Mr. Ramsay MacDonald, prime minister of Great Britain, next month, several other distinguished Britishers are "at large" in this country, notably Mr. Winston Churchill, Lord Birkenhead and Sir Auckland Geddes. But at the moment there are no definite plans for any of them to visit the Capital.

It is expected that Mr. Winston Leonard Spencer Churchill, illustrious son of an illustrious English father and a talented American mother, will come East—and, if he does, of course, to Washington—some time in October. But the British Embassy has as yet no information as to his plans and presumably he will not be in this part of the world until after Mr. MacDonald has come and gone. At present he is in California "seeing stars"—the cinema stars of Hollywood and the actual stars of the firmament—through the great telescopes of the Lick Observatory. He is the guest of Mr. William Randolph Hearst on his California ranch.

Mr. Churchill, long a stormy petrel of British politics, has held all manner of important government posts, his most recent service having been as Chancellor of the Exchequer. Mr. Philip Snowden, much in the news of late, succeeded him in this position when the Labor government came into power. Winston Churchill is, moreover, a tremendously picturesque figure. Distinguished as a soldier, a war correspondent and a statesman, he is also traveler, adventurer and artist—a jack of all trades and master of most of them. He has served in more wars, held more offices and practised more arts than most men of his time. His father, the late Lord Randolph Henry Spencer Churchill, was one of the striking personalities of the Victorian era. In his early youth there seemed to be some doubt as to the son's success in life and a friend of the older Churchill remarked, "You owe all you have achieved to the fact that you are 'Randy's' son." To this Winston Churchill is said to have replied, "Sir, the time is coming when Lord Randolph Churchill will be remembered chiefly as Winston Churchill's father."

Mr. Churchill's mother was Jennie Jerome, of New York. After the death of Lord Randolph Churchill, she married Mr. George Cornwallis-West and later still became Mrs. Montagu Porch. A writer of graceful reminiscences and once proprietor of and editor of the Anglo-Saxon Review, it is probable that Mr. Churchill inherited his literary gifts from her.

Sir Auckland Geddes is, of course, one of these English visitors in whom Washington has the greatest measure of personal interest, since he served as Ambassador to the United States for several years and since he and his charming American wife are happily remembered. He landed in New York Thursday from the Mauretania and explained that he had left England simply to escape the heat. Almost immediately, moreover, he ran into cool weather, which has continued since he landed. Perhaps, however, the fact that he has a son living in Baltimore had something to do with his visit. The lad, if memory serves, is Malcolm Ross Geddes, and he has a position with a Baltimore firm.

Sir Auckland is due to sail for England next Wednesday, so if he comes to Washington at all it will be within the next few days. He would find many old friends to give him a warm welcome here.

Lord Birkenhead, who was formerly Lord High Chancellor of Great Britain and previously held such posts as Solicitor General and Attorney General, has come to this country to study the operation of American public utilities and to obtain assistance from his American associates in solving the problems of the electric power industry in Great Britain. As the chairman of the Greater London and Counties Trust, Ltd., he is head of important power companies serving a considerable part of England. He will probably spend most of his time in New York.

President and Mrs. Hoover Have Overnight Guests.

The President and Mrs. Hoover have as guests Mr. Allan Fox, of New York; Mrs. William Hoffman, of Barrington, R. I., and Miss Frances Parks, of Louisville, Ky. They arrived at the White House last evening in time for dinner and remained over night.

Miss Eleanor Hard, daughter of Mr. and Mrs. William Hard, is visiting Dr. and Mrs. Montgomery Blair, Jr., in Boston and will make visits in Newport and New York before returning to Washington early in October.

Sir Esme and Lady Howard Will Return Tomorrow.

The British Ambassador and Lady Isabella Howard, who are at present in New York, will return to Washington tomorrow evening and will reopen the embassy for the season.

The Ambassador of Chile, Senor Don Carlos G. Davila, arrived in Washington yesterday from Schenectady, N. Y., where he attended the celebration of independence of Chile.

The Secretary of the Treasury, Mr. Andrew W. Mellon, is in New York where he went to say farewell to his son, Mr. Paul Mellon, who sailed yesterday on the S. S. Olympic for Europe. A graduate of Yale, where he took honors in literature and English composition, Mr. Mellon will take a post graduate course at Cambridge University.

The First Assistant Secretary of the Interior and Mrs. Joseph M. Dixon, who recently returned to their apartment at the Wardman Park Hotel from their home in Montana, have with them their daughter, Mrs. Alexander Dean, of New Haven, who will pass about two weeks in Washington. Their youngest daughter, Miss Peggy Dixon, has been with her brother-in-law and sister, Dr. and Mrs. Ralph Hills in Baltimore for a short time, but has joined her parents. She will attend Miss Maderia's School this winter.

The Assistant Secretary of State, Mr. Francis White, has been joined by Mrs. White and their little daughter, who have been at Narragansett Pier, R. I., during the summer. Before going to Narragansett, Mrs. White spent some time visiting her parents, Mr. and Mrs. Benjamin H. Brewster, jr., in the Green Spring Valley.

Consul to Swatow, China, On Leave in Capital.

Mr. David C. Berger, United States Consul to Swatow, China, who is on a two-month leave of absence in this country, is now a guest at the Mayflower. Mr. Berger will divide his time between his former home in Pittsylvania County, Va., and Washington. He is a graduate of the Georgetown Foreign Service School, and has been on duty in China for nine years.

Dr. Hubert Work is the guest of Senator Charles Waterman in the latter's apartment at the Wardman Park Hotel.

Mrs. Edwin T. Meredith, whose late husband was Secretary of Agriculture in the Wilson administration, has arrived in town from Des Moines, Ia., and will be at the Mayflower Hotel for several weeks. With her is her niece, Miss Edna Meredith, of Buhl, Idaho, who will attend Miss Madeira's school.

The Naval Attache of the Italian Embassy, Capt. Luigi Notarbartolo di Villarosa, will entertain at the dinner dance this evening in the Gold Room of the Wardman Park Hotel.

Miss Ruth Nebeker, daughter of Mr. and Mrs. Frank Knowlton Nebeker, and Ensign Edward Allen Hannegan, U. S. N., whose marriage is taking place today, were the guests in whose honor Mr. and Mrs. Walter G. Moyle entertained at a large dinner last evening at the Congressional Country Club. Mrs. Moyle is a sister of Miss Nebeker.

Mrs. Frank S. Hight and her son, Mr. Frank S. Hight, jr., have rejoined Mr. Hight in Washington, coming from their country home, Woodland Farm, Canaan, N. H. They are temporarily at the Willard, but will reopen their house in Twenty-first street today. Miss Phyllis Hight, now visiting in Columbia, Ohio, will arrive in town on Monday.

Mrs. Frederick E. McCormick-Goodhart has returned to her estate, Langley Park, in Maryland, after spending the summer in her home at Bar Harbor.

Engagement Recently Announced

Underwood & Underwood.

MISS VIRGINIA BELT,

daughter of Mrs. Alvin G. Belt, whose engagement has been announced to Mr. Ennalls Waggaman, jr., son of Maj. and Mrs. Ennalls Waggaman. The wedding will take place in the early autumn.

Tea and Dance Will Be Given For Debutante

Miss Laura Tuckerman Will Be Presented in November.

Mr. and Mrs. Walter R. Tuckerman, whose daughter, Miss Laura Tuckerman, is to be a debutante this season, will give a small tea on November 14 at Tuxeden, their home at Edgemoor, to present Miss Tuckerman to their friends and next evening, November 15, they will have a small dance for her also at Tuxeden. They will entertain a house party of young people for the occasion, their guests remaining over the week-end and attending the debutante ball at the Willard on November 16. Mrs. Tuckerman is chairman of the committee for this fete, to which most of the debutantes—or more properly the mothers of the debutantes—will be subscribers.

Miss Tuckerman is the eldest of Mr. and Mrs. Tuckerman's several daughters. The others are rapidly growing up and will presumably supply a debutante every year or two for some time.

Mr. and Mrs. Gilbert Grosvenor, who have been spending the summer, with their children, at their home at Baddeck, Nova Scotia, will return to Washington about the middle of October.

Their son-in-law and daughter, Mr. and Mrs. Cabot Coville, are en route from Tokio, where Mr. Coville is stationed at the American Embassy, to join Mr. and Mrs. Grosvenor at their summer home in the North and will also visit them for some time at their home near Bethesda. They are now on a three-month vacation.

Mr. and Mrs. Paxton Blair, of New York, the latter formerly Miss Gertrude Grosvenor, are also passing the summer in Nova Scotia, where they have a summer home close to that of Mr. and Mrs. Grosvenor.

Miss Rebecca Wellington, daughter of Mrs. John R. Wellington, will return to Washington on Sunday after a visit in New York.

Dr. and Mrs. Dennis Reopen Residence.

Dr. Alfred P. Dennis, vice chairman of the U. S. Tariff Commission, and Mrs. Dennis have reopened for the season their house at 800 Twenty-first street. Mrs. Dennis and her sons, Alfred P. Dennis, jr., and John V. Dennis, having returned to town from Hot Springs, Va., where they spent the summer. Dr. Dennis was in town most of the summer, having been detained by his duties in connection with the framing of the new tariff legislation.

Mr. and Mrs. Albert J. Gore have returned to Washington after passing the summer in Canada. Their son, Mr. Philip Gore, has gone to Princeton to resume his studies at Princeton University.

Mr. and Mrs. F. Eberhart Hayes, who have been in Honolulu all summer, are again in town and will make their home here in future. They landed Monday in New York after having made the trip from California through the Panama Canal. Mrs. Hayes was formerly Miss Frances Larner Gorse.

Miss Lucie R. Thomas, of Falls Church, Va., sailed yesterday on the S. S. Olympic for Europe and will go to Winterthur, Switzerland, to stay indefinitely with relatives. Afterward she will visit Paris and the Riviera.

Engaged Couple Honored at Dinner.

Miss Margaret Cranford and Mr. Joseph De Ronde Cranford entertained at dinner last night at the Columbia Country Club for Miss Charlotte Benson O'Shaughnessy and Mr. William Henry Cranford, who will be married on Wednesday, September 25. Miss Cranford, who is a sister of the bridegroom, is to be a bridesmaid and Mr. Joseph Cranford is also a member of the wedding party.

The guests at the dinner included Dr. and Mrs. Joseph Morgan, Mr. and Mrs. Verne Simmons, Mr. and Mrs. Call Dickinson, Miss Sarah Major, Miss Ruth Gullion, Miss Virginia Buell, Miss Lilla LaGarde, Miss Francis Hill, Miss Josephine Snowden, Mr. Louis J. Rauber, Mr. Richard Wird, Mr. Percy Cranford, jr., Mr. Richard Schulze, Mr. Carl Davis, Mr. Oscar Giese, Mr. Bruce Colton, Mr. Smith Bowman, jr., Mr. William Winstead, Mr. Charles R. Morrow, jr., and Mr. Harry Ruddimen.

Mrs. William Barret Ridgely is visiting Mrs. Chauncey M. Depew at Briarcliff Lodge, Briarcliff Manor, N. Y., for the rest of this month.

Visitor From Abroad

Underwood & Underwood.

BARONESS ASTRID UNGERN-STERNBERG,

who has arrived from Europe to spend the winter with her uncle and aunt, Maj. and Mrs. Albert J. Myer, at their home on Cathedral avenue. She will make her debut here.

Miss Dunstan Engaged To Mr. I. T. Williams.

Mr. and Mrs. James S. Dunstan, of Lawrence, Long Island, have announced the engagement of their daughter, Miss Eda Marie Dunstan, to Mr. Ichabod Thomas Williams, son of Mr. and Mrs. Thomas R. Williams, of Lawrence and New York.

Miss Dunstan was graduated from Miss Maderia's School in this city and from Vassar with this year's class. Mr. Williams attended the Groton School and is a member of the class of 1930 at Harvard. He is a member of the Rockaway Hunting Club of Cedarhurst, Long Island.

Mrs. Stokes Halkett, who has returned to the city, is passing a short time at the Wardman Park Hotel.

Army Exposition Committee Named.

Mrs. Roderick L. Carmichael, wife of Maj. Gen. Carmichael, has selected the group of girls who are to sell candy for her committee during the Army exposition and carnival at the Army War College on October 3, 4 and 5. They met with her Thursday, the hostess being assisted by Mrs. Call Dickinson and Mrs. Hugh Whitt, who will "command" the battalion of candy venders.

The girls present at the meetings were: Miss Kitty Martin, Miss Lalla Lynn, Miss Virginia Yellot, Miss Elizabeth Dunlop, Miss Betty Comegys, Miss Sophie Beale, Miss Florence Beale, Miss Ann Turner, Miss Lena Macatee, Miss Barbara Boss, Miss Deane Boss, Miss Marianna Harrison, Miss Fannie Dial, Miss Dorothy Dial, Miss Joyce Valle, Miss Eileen Berrall, Miss Lilla La Garde, Miss Betty Shibley, Miss Ruth Dickinson, Miss Mona Lynch, Miss Mary Murphy, Miss Margaret Sherburne, Miss Sally Phinney, Miss Billy Henry and Miss Marion Dickinson.

Cuban Charge Receives for Army Officer

Many Veterans of War With Spain are Among Guests.

Dr. Jose T. Baron, Charge d'Affaires of Cuba, was host at a reception at the embassy yesterday afternoon at 4 o'clock, his guests being asked to meet Gen. Pedro E. Betancourt, who represented Cuba at the recent meeting of the Spanish-American War Veterans at Denver. Gen Betancourt is accompanied by Senora de Betancourt. They will leave Washington today to return to Havana.

The guests at the reception yesterday, many of whom were veterans of the Spanish-American War, included: Senator E. S. Broussard, Senator R. B. Howell, Senator S. W. Brookhart, Senator Frank L. Green, Senator Tom Connally, Senator W. E. Edge, Senator H. J. Allen, Gen. Charles P. Summerall, Maj. Gen. J. L. Clem, Mr T. W. Brahany, Col. Rice W. Means, Mr. J. L. Smith, Mr. Albert Michaud, Mr. James E. Maynard, Mr. James J. Murphy, Mr. Jere A. Costello.

Brig. Gen. Frank T. Hines, Mr. W. L. Mattocks, Mr. J. G. Yaden, Mr. Stewart Janney, Mr. D. Foley, Mr. C. A. Belknap Mr. J. A. Gallagher, Mr. C. W. McCaffrey, Mr. A. H. League, Mr. H. B. Coulter, Mr. L. C. Nelson, Mr. B. F. Motley, Mr. H. F. Patterson, Mr F. S. Hodgson, Mr. S. G. Mawson, Mr. Lee S. Harris, Mr. C. J. P. Weber, Mr. J. A. Burns, Mr. D. L. Rice.

Col. Miguel A. Verona, Dr. Leo S. Rowe, Dr. Arturo Padro, Dr. Manuel Marquez-Sterling, Mr. L. Betharte, Mr. Pedro Betancourt, jr., Mr. A. E. Stuntz, Mr. C. E. Harner, Dr. P. Rodriguez-Capote, Capt. E. A. Prieto, Dr. Gonzalo Guell, Senor Jose A. Sera, Lieut. Rafael Alfonso, Senor Armando Roa, Senor Orestes Garcia, Senor Raul Vianello, Senor Carlos Tornes and Senor Manuel Guiterres.

The former United States Minister to Uruguay, Mr. U. Grant-Smith, is again passing a short time at the Wardman Park Hotel.

Invitations have been sent out for the exhibition of the works of Clara Hill, well-known Washington sculptor, to be held Sunday, September 29, at No. 6 Dupont Circle. The exhibit will include also landscapes and etchings by Benson Moore and drawings by Miss Dorothy Walker.

Among the patronesses of the exhibition are Mrs. Warren Akers, Mrs. Larz Anderson, Mrs. E. Richard Gasch, president of the League of American Pen Women; Mrs. Peter Goelet Gerry, Mrs. B. F. Heidely Mrs. Cloyd Heck Marvin, and Mrs. Corcoran Thom.

Mrs. M. C. C. van Loben Sels, of Vorden, Calif., is at the Dodge Hotel with her two sons.

Lieut. and Mrs. D. W. Sawtell have arrived from Fort Crook, Omaha, Nebr., and are staying at the Wardman Park Hotel. Lieut. Sawtell was on duty at Fort Myer several years ago and has recently been ordered to Washington.

Mr. and Mrs. Edgar Beatty, of Detroit, are at the Dodge Hotel for several days.

Mr. James Rolph, jr., mayor of San Francisco, was among those entertaining informally at luncheon on the Willard roof yesterday. Others

CONTINUED ON PAGE 10, COLUMN 4.

BAY RIDGE
ON CHESAPEAKE BAY

IS THE BEST
and most popular summer home community on Chesapeake Bay. Only 31 miles via Defense Highway, a most delightful afternoon drive.

WATERFRONT LOTS AND HOMES
at reasonable prices and easy terms. A beautiful five-room and bath bungalow, large lot, only $3,000. Ground rent, $120.

DRIVE DOWN SUNDAY
Call at our office on the grounds and let our representative show you over this splendid property.

Bay Ridge Realty Corp., *Owner*
WM. H. LANHAM
Washington Representative
1400 H St. N.W. National 0366

WOODWARD & LOTHROP
10TH 11TH F AND G STREETS

SOPHISTICATION—*alluring*

In fact, more alluring than ever—for a very clever person has designed this new millinery fashion that brings a sophistication, more striking, more "individual" than we have known for many seasons. A fine, supple, black felt gives its exclusive interpretation of the new 1929-1930 millinery silhouette. $35.

MILLINERY, THIRD FLOOR

ZIP—*it's fastened*

One might almost call this clever sports tweed "fashion's fun frock"—for there is a decided delight in zipping the smart Zip It fastenings, that mark it "newest-of-the-new" in youthful sports and school frocks. Rust, brown or black. $25.

WOMEN'S SPORTSWEAR THIRD FLOOR

FUR—*a new place for it*

And what better place could one find for it to be admired than on youth's new afternoon frocks. This young fashion — because of its ultra-fashionable fur yoke treatment and fur belt—finds as much popularity at sorority teas, "bridges" and matinees, as the very young people themselves. Brown, tomato red. $35.

MISSES' FROCKS THIRD FLOOR

Distinctive Environment
At a Very Low Cost

The Martinique is the last word in smartness and location.

Immediately accessible to downtown theater and shopping districts.

Charming Rooms With Bath, Single and En Suite

THE MARTINIQUE
16th St. and M
Maddux Hotels—the Best Everywhere

ROUND-THE-WORLD CRUISES
Hawaii Orient
West Indies
Bermuda
Mediterranean
Information. Bookings
Nat. 4429
C. C. DRAKE, TRAVEL BUREAU
WILLARD HOTEL

THE PARROT
1643 Conn. Ave.
"Speaks for Itself"
LUNCHEON, TEA AND DINNER
Telephone Potomac 6322
Sunday Dinner, 1 to 7 p. m.

The Collier Inn
COLUMBIA RD. at 18TH ST.
OPPOSITE AMBASSADOR
LUNCHEON
11:30 until 2:30.
TEMPTING luncheon platters and our "own-made" ice-cream and pastries.
A restful and refined environment where you will be happy to entertain your friends.
ALWAYS AMPLE PARKING SPACE
COLUMBIA 5042
Unexcelled cooling system—Complete change of air every 1½ minutes.

The Colonial Hotel
15th and M Sts. N.W.
One of the Best Places in Town to Live
No Carfare
No Long Waits for Cars or Busses
American Plan
Double Rooms as low as $50.00 each person
Inquire of Our
Club Facilities
Decatur 6300

WHY
—are they being GIVEN AWAY
So men will know that a FINE IMPORTED CIGAR need not be expensive.
Get the details on the Sport Page of next Sunday's Post, September 22.

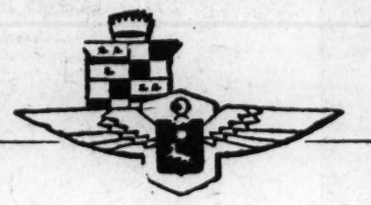

We hope to have the pleasure of seeing you
DURING THE 28th ANNUAL PRESENTATION
of the
New CADILLACS, New LaSALLES
New FLEETWOODS
Today and Sunday
10:00 A. M. to 10:00 P. M.
CARRYING with them more strongly than ever the class distinction that has always made Cadillac so desirable, these three new groups reach out and take over by right of conquest in value-giving what amounts to an almost universal quality market. With the lower and wider price range on all body styles, finer appointments and new engineering features, Cadillac, the world's quality standard, becomes also the price and value standard of the world by which all other car values must come to be judged.
All New Models Are Wired for Radio Attachment
The Washington-Cadillac Company
RUDOLPH JOSE, *President*
1136-40 Connecticut Avenue N. W.
Washington, D. C.

Opening Fall Sale
of
ORIENTAL RUGS
At Sloan's Art Galleries
715 Thirteenth Street N.W.
A Magnificent Collection of Oriental Rugs and Carpets
In all sizes and weaves, including in particular an unusual number of Antique and Semi-Antique pieces and extra large carpets.
To Be Sold at
PUBLIC AUCTION
Within Our Galleries
715 13th St. N. W.
Monday, Tuesday, Wednesday, Thursday and Friday, September 23, 24, 25, 26 and 27, 1929, at 2 P. M. Each Day.
Also
2 SPECIAL NIGHT SESSIONS
Tuesday, September 24th, and Thursday, September 26th, at 8 P. M. Each Evening.
On View Up to Hour of Sale Each Day
The above collection is being sold by order of a large New York importing firm and represents examples from all the famous rug weaving districts of the Far East.
C. G. SLOAN & CO., Inc.
Auctioneers
TERMS: CASH.

POST WANT ADS PAY

The Seven Dials Mystery - - -

A Serial Story by AGATHA CHRISTIE.

"Why are men so happy when they're single," said Loraine tragically.

THE STORY THUS FAR.

There's a house party on at Chimneys, an estate outside London, occupied for the present on lease by Sir Oswald and Lady Coote. Guests are late to breakfast, especially Jimmy Thesiger and Gerry Wade, much to the annoyance of Lady Coote.

Rupert Bateman, secretary to Sir Oswald, suggests an alarm clock by way of ensuring that Wade in particular gets up next morning at a more reasonable hour. They plan to place eight clocks in Wade's room once he is asleep. Bateman, known as "Pongo," places the clocks, and yet next day at noon Wade is still in bed. At 12:30 he is found dead by a servant. Dr. Cariwright declared death due to an overdose of sleeping powder. Seven clocks, not eight, are found lined up in Wade's room. Thesiger and Ronny Devereux motor to Gerry's home to inform a sister, Loraine Wade, of her brother's death.

Days elapse. Lord Caterham, owner, is back at Chimneys. Lady Eileen Brent, his daughter, known to her friends and society as "Bundle," finds a letter written by Wade to his sister clearly indicating that his death was not accidental and making reference to the Seven Dials. Next day, while motoring to town, Bundle thinks she has run down a man who staggered from a hedge into the road. He proves to be Ronny Devereux, who mysteriously shot and dying, whispers: "Seven Dials . . . tell . . . Jimmy Thesiger."

Bundle learns of a place in London called Seven Dials. Cabinet Minister George Lomax has received a warning letter from a secret society. Her friend, Bill Eversleigh, provides Thesiger's address. She is all set to solve two murders. At Jimmy's quarters Bundle meets Loraine Wade unexpectedly. She tells of having seen a mysterious letter to Gerry.

NOW CONTINUE THE STORY.

"Sure?" asked Jimmy very gently.

Loraine laughed for the first time. "I know what you think, and I admit that women are curious. But, you see, this didn't even look interesting. It was a kind of list of names and dates."

"Names and dates," said Jimmy thoughtfully.

"Gerry didn't seem to mind much," continued Loraine. "He laughed. He asked me if I had ever heard of the Mafia, and then said it would be queer if a society like the Mafia started in England—but that that kind of a secret society didn't take on much with English people. 'Our criminals,' he said, 'haven't got a picturesque imagination.'"

Jimmy pursed up his lips into a whistle.

"I'm beginning to see," he said. "Seven Dials must be the headquarters of some secret society. As he says in his letter to you, he thought it rather a joke to start with. But evidently it wasn't a joke—he says as much. And there's something else; his anxiety that you should forget what he'd told you. There can be only one reason for that—if that society suspected that you had any knowledge of its activity, you too would be in danger. Gerald realized the peril, and he was terribly anxious—for you."

He stopped, then went on quietly: "I rather fancy that we're all going to be in danger—if we go on with this."

"If——?" cried Bundle indignantly. "I'm talking of you two. It's different for me. I was poor old Ronny's pal." He looked at Bundle.

"You've done your bit. You've delivered the message he sent me. No; for God's sake keep out of it, you and Loraine."

How to Begin?

Bundle looked questioningly at the other girl. Her own mind was definitely made up, but she gave no indication of it just then. She had no wish to push Loraine Wade into a dangerous undertaking. But Loraine's small face was alight at once with indignation.

"You say that! Do you think for one minute I'd be contented to keep out of it—when they killed Gerry—my own dear Gerry, the best and dearest and kindest brother any girl ever had. The only person belonging to me I had in the whole world!"

Jimmy cleared his throat uncomfortably. Loraine, he thought, was wonderful; simply wonderful.

"Look here," he said awkwardly, "you mustn't say that. About being alone in the world—all that rot. You've got lots of friends—only too glad to do what they can. See what I mean?"

It is possible that Loraine did, for she suddenly blushed, and to cover her confusion began to talk nervously.

"That's settled," she said. "I'm going to help. Nobody's going to stop me."

"And so am I, of course," said Bundle.

They both looked at Jimmy.

"Yes," he said slowly. "Yes, quite so."

They looked at him inquiringly.

"I was just wondering," said Jimmy, "how we were going to begin."

PLANS.

JIMMY'S words lifted the discussion at once into a more practical sphere.

"All things considered," he said, "we haven't got much to go on. In fact, just the words Seven Dials. As a matter of fact I don't even know exactly where Seven Dials is. But, anyway, we can't very well comb out the whole of that district, house by house."

"We could," said Bundle.

"Well, perhaps we could eventually—though I'm not so sure. I imagine it's a well-populated area. But it wouldn't be very subtle."

The word reminded him of the girl Socks and he smiled.

"Then, of course, there's the part of the country where Ronny was shot. We could nose around there. But the police are probably doing everything we could do, and doing it much better."

"What I like about you," said Bundle sarcastically, "is your cheerful and optimistic disposition."

"Never mind her, Jimmy," said Loraine softly. "Go on."

"Don't be so impatient," said Jimmy to Bundle. "All the best sleuths approach a case this way, by eliminating unnecessary and unprofitable investigation. I'm coming now to the third alternative—Gerald's death.

"Now that we know it was murder—by the way, you do both believe that, don't you?"

"Yes," said Loraine.

"Yes," said Bundle.

"Good. So do I. Well, it seems to me that there we do stand some faint chance. After all, if Gerry didn't take the chloral himself, some one must have got into his room and put it there—dissolved it in the glass of water, so that when he woke up he drank it off. And of course left the empty box or bottle or whatever it was. You agree with that?"

"Ye-es," said Bundle, slowly. "But——"

How About Servants.

"Wait. And that some one must have been in the house at the time. It can't very well have been some one from outside."

"No," agreed Bundle, more readily this time.

"Very well. Now, that narrows down things considerably. To begin with, I suppose a good many of the servants are family ones—they're your lot, I mean."

"Yes," said Bundle. "Practically all the staff stayed when we let it. All the principal ones are there still—of course, there have been changes among the underservants."

"Exactly—that's what I am getting at. You"—he addressed Bundle—"must go into all that. Find out when new servants were engaged—what about footmen, for instance?"

"One of the footmen is new. John, his name is."

"Well, make inquiries about John. And about any others who have come recently."

"I suppose," said Bundle slowly, "it must have been a servant. It couldn't have been one of the guests?"

"I don't see how that's possible."

"Who were there exactly?"

"Well, there were three girls—Nancy and Helen and Socks——"

"Socks Daventry? I know her."

"May have been. Girl who was always saying things were subtle."

"That's Socks all right. Subtle is one of her words."

"And then there were Gerry Wade and me and Bill Eversleigh and Ronny. And, of course, Sir Oswald and Lady Coote. Oh! and Pongo."

"Who's Pongo?"

"Chap called Bateman—secretary to old Coote. Solemn sort of cove but very conscientious. I was at school with him."

"There doesn't seem anything very suspicious there," remarked Loraine.

"No, there doesn't," said Bundle. "As you say, we'll have to look among the servants. By the way, you don't suppose that clock being thrown out of the window had anything to do with it."

"A clock thrown out of the window," said Jimmy, staring. It was the first he had heard of it.

The Seven Clocks.

"I can't see how it can have anything to do with it," said Bundle. "But it's odd somehow. There seems no sense in it."

"I remember," said Jimmy slowly. "I went in to—to see poor old Gerry, and there were the clocks ranged along the mantelpiece. I remember noticing there were only seven—not eight."

He gave a sudden shiver and explained himself apologetically.

"Sorry. But somehow those clocks have always given me the shivers. I dream of them sometimes. I'd hate to go into that room in the dark and see them there in a row."

"You wouldn't be able to see them if it was dark," said Bundle practically. "Not unless they had luminous dials—oh!" She gave a sudden gasp and the color rushed into her cheeks. "Don't you see? Seven Dials!"

The others looked at her doubtfully, but she insisted with increasing vehemence.

"It must be. It can't be a coincidence."

There was a pause.

"You may be right," said Jimmy Thesiger at last. "It's—it's dashed odd."

Bundle started questioning him eagerly.

"Who bought the clocks?"

"All of us."

"Who thought of them?"

"All of us."

"Nonsense, somebody must have thought of them first."

"It didn't happen that way. We were discussing what we could do to get Gerry up, and Pongo said an alarm clock, and somebody said one would be no good, and somebody else—Bill Eversleigh, I think—said why not get a dozen. And we all said good egg and hoofed off to get them. We got one each and an extra one for Pongo and one for Lady Coote—just out of the generosity of our hearts. There was nothing premeditated about it—it just happened."

(Continued Tomorrow.)

WHOZIT?

1. He was not an American.
2. He was a noted military leader.
3. At one time he was the ruler of a nation which held possessions in what is now the United States.
4. He was not a king.
5. He was the leader of a revolutionary movement which resulted in the execution of the king.
6. His followers were noted for their strict code of morality.

Answer to yesterday: Julius Caesar.

(Copyright, 1929.)

Secretaries Join Y. W. C. A. Staff

Four New Workers Are Introduced to Board of Directors.

Four new secretaries, the Misses Lucy Street, Marion W. Hunt, Dorot Latham and Florence Hillengass, were officially added to the staff of the Young Women's Christian Association at the September meeting of the board of directors Thursday at the administration building, Seventeenth and K streets.

Miss Street will act as secretary of the music division, the Misses Hunt and Latham will assist in the health education division, while Miss Hillengass will be assigned to the Elizabeth Somers residence. The board received reports on summer activities of the association, including Camp Kahlert, by Mrs. Harold E. Doyle; Vacation Lodge, by Mrs. Ben T. Webster; Girl Reserves, by Miss Elsa Peterson, and Miss Mabel Charest, newly appointed general secretary, on the general summer work.

Plans were completed for the annual autumn setting-up conference on September 30, at the administration building.

Preparations were likewise made for the registration of girls and women in the education classes for the winter on September 23.

Potomac Anglers' Club To Hold Annual Outing

The tenth annual excursion of the Potomac Anglers Association will be held tomorrow at Chesapeake Beach, Md., where several hundred fishing enthusiasts, including many women, are expected to gather.

A fleet of twenty boats, commanded by Capt. Noah Hazard, will take the excursionists to choice fishing grounds, and catches, for which ten prizes will be awarded, will be weighed in on the pier at 5 o'clock in the afternoon. John S. Cole is chairman of the excursion committee, and officers of the association are Dr. D'Arcy Magee, president; Robert Wilson, secretary, and F. D. Barstow, treasurer.

Band Concert

SOLDIERS' HOME MILITARY BAND.
Band stand, 5:30 o'clock.

March, "Seventh Cavalry" (Garry Owen) ..... Nord
Overture, "Stabat Mater" (Rossini) ..... Mercadante
Suite Romantique, "A Day in Venice" ..... Nevin
(a) "Alba" (Dawn). (b) "Gondoliera" (Gondoliers). (c) "Canzone Amorosa" (Love Song). (d) "Buone Notte" (Good Night).
Scenes from opera, "The Bohemian Girl" ..... Balfe
Humoresque, "Oh, You Beautiful Doll" ..... Lampe
Waltz Suite, "Daughter of Love" ..... Bennett
Finale, "Spirit of Peace" ..... Goldman
"The Star-Spangled Banner."

Lindbergh Lands In Santiago, Cuba

Will Continue His Flight to South America Today.

Santiago de Cuba, Sept. 20 (A.P.).—Col. Charles A. Lindbergh, flying to South America and Caribbean territory, landed in the gathering dusk here this evening at 6:02 o'clock, where he will spend the night before taking off for San Juan, Porto Rico, tomorrow morning. It was necessary for the colonel to swing his plane in sharply in stopping on the short field. He was greeted by military and civil officials and thousands of spectators also were on hand.

Warmly demonstrating their delight at seeing Mrs. Lindbergh, the reception committee presented flowers to her. Tonight Col. Lindbergh and his party will be guests at a reception given by Gov. Silva at the palace.

The take-off tomorrow will be at 7 o'clock, the first stop being Port au Prince, Haiti, with Santo Domingo as the next halt before reaching San Juan.

Dietary Lecture Scheduled.

"The Chemistry of Food" will be discussed by G. A. Crist before the Workers' School, 805½ Tenth street northwest, tomorrow evening at 8 o'clock. The public is invited.

CANDY TREAT

A pound box of Mammy Lou Nut Bonbons and a pound box of Mammy Lou Chocolate Covered Caramels. BOTH FOR 69c.

"Be Sure to Take Home a Treat"

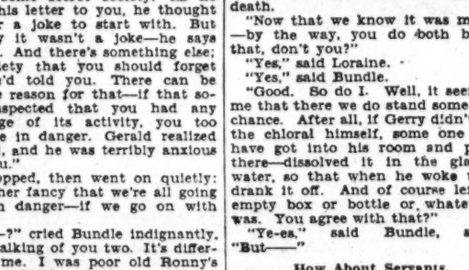

A Pound Box of Nut Bon Bons

A tempting assortment of freshly made nut bonbons. A wholesome delectable confection that is sure to be enjoyed by the whole family.

And a Pound Box of Choc. Covered Caramels

Delicious caramels made of pure sugar and dipped in velvety milk chocolate which blends an unexcelled flavor. Each piece instinctively calls for another.

Both for 69c

Two pounds of pure fresh candies at this special price—just for Saturday.

"All Over Town" PEOPLES DRUGSTORES *—The Better To Serve You*

One of these Four Additions to Lord Baltimore Service is Convenient to You - - -

13th and M Streets, N.W.

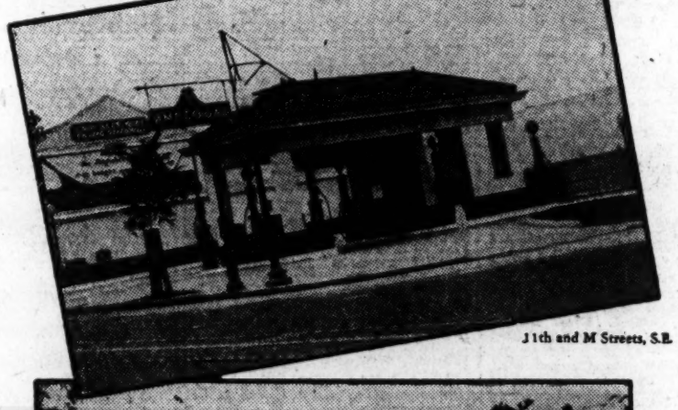

J1th and M Streets, S.E.

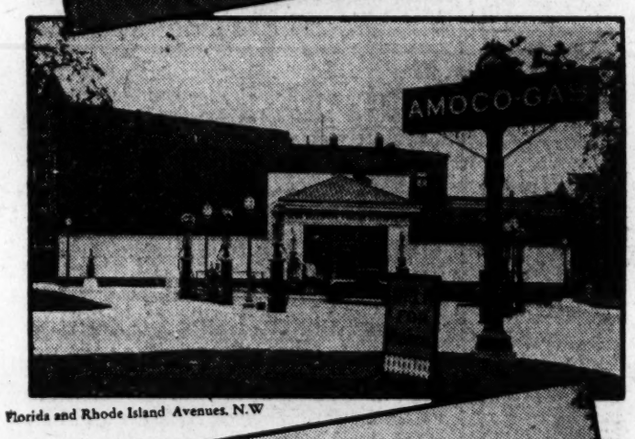

Florida and Rhode Island Avenues, N.W

1st St. and New York Avenue, N.E.

13th and M Streets, N.W.
11th and M Streets, S.E.
Florida and Rhode Island Avenues, N.W.
1st Street and New York Avenue, N.E.

No matter in which part of Washington you happen to be you won't be far from one of these new Lord Baltimore Filling Stations.

Recently completed, these stations make it still easier for Washingtonians to get Lord Baltimore super-service and super-products.

These four latest additions include the most modern facilities for your convenience: broad, concrete drives; ample room for complete lubrication service; modern air cabinets. The stations are conveniently located, too--on corners which you are certain to pass on your travels around the city.

Drive in and get acquainted. You need no introduction to AMOCO-GAS, ORANGE AMERICAN GAS or AMOCO MOTOR OIL. But get to know these latest additions to Lord Baltimore service.

LORD BALTIMORE FILLING STATIONS, INC.
Washington Offices: Franklin National Bank Building

Other LORD BALTIMORE FILLING STATIONS *in Washington*

912 Pennsylvania Avenue, N.W. (Open all night)
15th and H Streets, N.E.
3317 M Street, N.W. (Open all night)
At Plant of American Oil Co., S. Washington, Va.
Connecticut Avenue and Ordway Street, N.W.
20th and K Streets, N.W.
Wisconsin and Western Avenues (At District Line)
6th and Rhode Island Avenue, N.W.
37th and Wisconsin Avenue, N.W.
Massachusetts Ave. and 3rd St., N.W.
6th and K Streets, N.W.
Pennsylvania and Kentucky Aves., S.E.
Georgia Ave. and Park Road, N.W.
14th and S Streets, N.W.

MORAL TRAINING BY EXAMPLE

Every reform was once a private opinion, and when it shall be a private opinion again, it will solve the moral problems of the day.

Much evil can be traced to our disregard for the effect our actions may have upon others.

We believe that we see our ideals exemplified by some person. Immediately we attempt to follow his course of action.

Example is a great influence in the moral training of youth.

Every normal child looks upon his father or mother as to the ideal on which to pattern his life.

Do you want your son or daughter to pattern after you?

It is not enough to tell a child what to do. The child mind must have something tangible to guide its steps.

One person with a sincere purpose may lead a whole army, but a whole army of indifferentists cannot lead an individual.

Unless a condition is a matter of life and death, we are inclined to pay little heed to that which may result.

One reason why people seem to be nonentities and why they are discontented with their progress is because they are indifferent to opportunities for self-improvement.

If the world is to advance morally, we ourselves must pave the way for it.

This page has been contributed to by the following:

GEORGE L. HART
W. S. CORBY
RICHARD S. DOYLE
W. W. DEAL
Deal Funeral Home.
W. A. H. CHURCH
DR. WM. EARL CLARK
WILLIAM KNOWLES COOPER
Gen. Secy., Young Men's Christian Association.
ARTHUR E. DOWELL
HENRY A. BARTHOLOMEW
Pres., Continental Life Insurance Co.
CHARLES L. STURTEVANT
A. P. GROVE
DR. JOHN HOGE IDEN
JAMES CRAIG PEACOCK
GEORGE H. PARKER
CHARLES P. NEILL
RICHARD L. MERRICK
KARL D. LOOS
EMERSON & ORME
JOHN H. CARROLL
MICHAEL M. DOYLE
PETER A. DRURY
Pres., Merchants Bank & Trust Co. of Washington.
WILLIAM A. HILL
Pres., Moore & Hill, Inc.
DR. A. C. CHRISTIE
MAJ. HARRY A. GILLIS
DR. LESLIE FRENCH
T. P. BOLAND
Z. D. BLACKISTONE
Pres., Blackistone, Inc.
JOSEPH M. REYNOLDS
DR. C. G. ABBOT
C. PHILLIPS HILL
ARTHUR FORAKER

DR. CAMP STANLEY
GEORGE L. STARKEY
Pres., National Bank of Washington
DR. THOMAS L. RUST
OSCAR COOLICAN
Pres., Packard Washington Motor Car Co.
JOHN THOMAS TAYLOR
WILLIAM J. FLATHER, Jr.
ALLEN V. DE FORD
Food Broker.
W. P. GROVE
Pres., Silent Automatic Corp.
L. L. REEVES
PHILLIPS BROTHERS
LIEUT. COL. JOHN H. FINNEY
REV. GEORGE L. FARNHAM
DR. JAMES ROGER COSTELLO
JAMES A. COUNCILOR
WALTER D. DAVIDGE
A. R. SERVEN
JOSEPH E. DAVIES
THOMAS P. BONES
DR. W. SINCLAIR BOWEN
DR. G. C. BIRDSALL
FRANCIS H. DUKEHAY
PAUL DULANEY
HORACE DULIN
Pres., Dulin & Martin Co.
DR. E. A. FOXWELL
H. R. CARROLL
Pres., Carroll Electric Co.
DR. ALAN J. CHENERY
ALMUS R. SPEARE
ALBERT F. FOX
Pres., National Union Fire Ins. Co.
JAMES R. ELLERSON, Jr.
WADE H. ELLIS

DAVID C. BUTCHER
DR. JAMES M. FADELEY
S. T. CAMERON
DR. THOMAS A. GROOVER
MELVILLE CHURCH
KARL W. CORBY
C. C. CALHOUN
DR. MARK F. FINLEY
ARTHUR STANLEY RIGGS
Director, Archeological Society of Washington.
KATHRYN SELLERS
Judge, Juvenile Court.
JOHN H. SMALL
GEORGE OTIS SMITH
WILLIAM O. TUFTS
PAUL E. SHORB
E. F. COLLADAY
DR. DANIEL B. MOFFETT
FRANK W. MONDELL
BERTRAM CHESTERMAN
Pres., The Morris Plan Bank of Washington.
HENRY F. BLAIR
EDWIN H. ETZ
JESSE C. ADKINS
CHARLES H. BATES
MRS. JOHN C. BOYD
L. E. BRUENINGER
CHARLES J. BELL
Chairman of the Board, American Security & Trust Co.
HENRY BREWOOD
EUGENE C. BROKMEYER
M. C. BUCKEY
Pres., Buckey & Co., Inc.
H. P. WILSON
D. J. O'BRIEN
Pres., Marlborough Hotel.
DR. J. W. BURKE

LEON TOBRINER
ALFRED P. THOM
CHARLES H. TOMPKINS
Pres., Charles H. Tompkins Co.
JOSEPH P. TUMULTY
RAPHAEL SEMMES
GEORGE N. RAY
LAURENCE E. MILLS
WILLIAM H. DAVIS
DR. WILLIAM F. PATTEN
HUBERT E. PECK
JOHN POOLE
Pres., Federal-American National Bank.
STANTON C. PEELLE
JULIUS I. PEYSER
Pres., Security and Commercial Bank.
AUGUST R. PLUGGE
DR. J. T. PFRENDERGAST
ISAAC GANS
CLARENCE A. O'BRIEN
Patent Attorney.
ALEXANDER WOLF
MARY O'TOOLE
Judge, Municipal Court.
PAUL F. MYERS
WILTON J. LAMBERT
LYNCH LUQUER
ROBERT E. LYNCH
ARTHUR O'BRIEN
RALPH M'KEE
Metropolitan Hotel.
WILLIAM MONTGOMERY
Pres., Acacia Mutual Life Assn.
DR. WILLIAM GERRY MORGAN
C. H. MERRILAT
THEODORE MICHAEL
Pres., North Capital Savings Bank.
MINA C. VAN WINKLE

CALVIN T. MILANS
ELMON A. MILLER
Pres., Miller Engineering Corp.
W. PARKER JONES
EZRA GOULD
Pres., Washington Mechanics Savings Bank.
DR. LOUIS GREENE
E. F. DROOP & SONS CO.
WOODBURY BLAIR
FRANCIS A. BLUNDON
SIMON LYON
CHARLES D. HAMEL
WILLIAM M. HANNAY
ROBERT N. HARPER
Pres., District National Bank of Washington.
DR. THOMAS KELLEY, JR.
GEORGE A. KING
J. LEO KOLB
KRAFFT-MURPHY CO., INC.
C. CLINTON JAMES
C. B. KEFERSTEIN
HOLCOMBE G. JOHNSON
FRANKLIN D. JONES
DR. WILLIAM T. GILL, JR.
FRANK F. NESBIT
R. L. NEUHAUSER
FRED M'KEE
F. D. M'KENNEY
DR. ROY D. ADAMS
HAROLD N. MARSH
GUY MASON
ROBERT E. MATTINGLY
Judge, Municipal Court.
ROBERT E. QUIRK
FRANK B. SANKS
Mgr., Hotel Roosevelt.
SIMON MICHELET

RAYMOND L. SCHREINER
Pres., Bank of Brightwood.
A. L. THOMPSON
W. WARREN TALTAVULL
FRANK VAN SANT
DENNIS A. UPSON
W. KURTZ WIMSATT
ROGER J. WHITEFORD
WILLIAM G. WHEELER
JOHN R. WALLER
Pres., International Bank.
J. Z. WALKER
MILBURNE P. ZIRKLE
Mgr., Chas. E. Sarbaugh.
THOMAS F. LITTLEPAGE
PAUL E. LESH
H. B. LEARY, JR., & BROS., INC.
JOHN B. LARNER
Pres., Washington Loan & Trust Co.
WILLIAM E. LEARY
CUNO H. RUDOLPH
HUGH REILLY
ARLON V. CUSHMAN
RUDOLPH JOSE
Pres., The Washington Cadillac Co.
JOHN I. HAAS
DR. CUSTIS LEE HALL
SYDNEY B. HARRISON
Pres., Little Art Shop, Inc.
JAMES D. HOBBS
RUSH L. HOLLAND
MARTIN W. HYSONG
Pres., Martin W. Hysong Co.
CHARLES N. RIKER
JAMES BERRY
Pres., Perpetual Building Assn.
WARNER STUTLER
BYRON S. ADAMS
GEORGE C. SHINN
H. H. SHELTON

(Copyright, P. S. Service.)

WASHINGTON'S FINEST MEN'S WEAR STORE

English Topcoats

Made by

Hart Schaffner & Marx

$29.50

Topcoats with the true British air of casual smartness—full cut and comfortable—set well around the collar and shoulders—hang freely from collar to hem—mist and shower proof.

A wide variety of styles, including raglans with straight or slant pockets—and an excellent selection of the newest colorings.

RALEIGH HABERDASHER

1310 F Street

The Weather

TODAY'S SUN AND TIDE TABLE

		A.M.	P.M.
Sun rises.. 5:54	High tide..	9:30	9:51
Sun sets... 6:06	Low tide...	4:00	4:02

WEATHER CONDITIONS.

U. S. Dept. of Agri., Weather Bureau.

Washington, Friday, Sept. 20—8 p. m.

Forecast—For the District of Columbia—Fair, with slowly rising temperature Saturday and Sunday; gentle northeast and east winds.

For Maryland—Fair, with slowly rising temperature Saturday and Sunday; moderate northeast or east winds.

For Virginia—Fair Saturday and Sunday, except possibly showers on the coast Sunday; slowly rising temperature in the interior; fresh northeast winds, strong off the coast.

Pressure remains low over the ocean between Porto Rico and Bermuda, and thence westward to Florida, but no definite center of disturbance can be located.

The western disturbance is advancing eastward with three centers, Miles City, Mont., and Calgary, Alberta, 29.48 inches, and Yuma, Ariz., 29.60 inches, and a minor disturbance is moving northeastward over Newfoundland, Cape Race, N. F., 30.04 inches. Pressure remains high over the eastern half of the United States and eastern Canada, with center over Vermont, Northfield, 30.50 inches. The weather has continued fair within the last 24 hours, except for showers in the Florida peninsula, the lower Missouri and middle Mississippi Valleys, and at scattered points in the Plateau and southern Rocky Mountain regions.

The weather will be generally fair Saturday and probably Sunday in the Washington forecast district, except for showers in the Florida peninsula and along the Atlantic coast from Cape Hatteras to the Virginia Capes. The temperature will rise very slowly, but it will continue below normal during the next two days.

Local Weather Report.

Temperature—Midnight, 49; 2 a. m., 49; 4 a. m., 46; 6 a. m., 45; 8 a. m., 49; 10 a. m., 57; 12 noon, 61; 2 p. m., 63; 4 p. m., 63; 6 p. m., 62; 8 p. m., 55; 10 p. m., 54. Highest, 66; lowest, 44.

Relative humidity—8 a. m., 81; 2 p. m., 37; 8 p. m., 64. Rainfall (8 p. m. to 8 p. m.), none. Hours of sunshine, 12.2. Per cent of possible sunshine, 100.

DEPARTURES FROM NORMAL.

Accumulated excess of temperature since January 1, 1929, 488 degrees.

Excess of temperature since September 1, 1929, 59 degrees.

Accumulated deficiency of precipitation since January 1, 1929, 3.05 inches.

Excess of precipitation since September 1, 1929, .98 inch.

Flying Weather Forecast.

Washington, D. C., to Long Island, N. Y.—Clear or partly cloudy sky Saturday; gentle to moderate northeast or east winds up to 5,000 feet.

Washington to Norfolk, Va.—Clear or partly cloudy sky, except cloudy near Norfolk, Saturday; gentle to moderate northeast winds except fresh near Norfolk, up to 5,000 feet.

Washington, D. C., to Dayton, Ohio—Clear or partly cloudy sky Saturday; gentle northeast or east winds up to 5,000 feet.

Temperatures and Precipitations.

	Highest Fri.	Lowest night	Thurs. 8 p.m.	Fri. 8 p.m.	Rainfall
Washington, D. D.	66	44	55	....	
Asheville, N. C.	70	44	58	....	
Atlanta, Ga.	70	50	64	....	
Atlantic City	60	46	58	....	
Baltimore, Md.	66	46	60	....	
Birmingham, Ala.	78	56	68	....	
Bismarck, N. Dak.	64	42	56	....	
Boston, Mass.	60	42	52	....	
Buffalo, N. Y.	54	36	48	....	
Chicago, Ill.	62	50	60	....	
Cincinnati, Ohio	64	46	58	....	
Cheyenne, Wyo.	78	44	70	....	
Cleveland, Ohio	58	44	54	....	
Davenport, Iowa	62	48	58	....	
Denver, Colo.	84	52	78	....	
Des Moines, Iowa	58	44	54	....	
Detroit, Mich.	58	46	54	....	
Duluth, Minn.	58	36	50	....	
El Paso, Tex.	88	66	84	....	
Galveston, Tex.	82	70	80	....	
Helena, Mont.	62	48	62	....	
Indianapolis, Ind.	64	48	58	....	
Jacksonville, Fla.	72	62	70	....	
Kansas City, Mo.	62	48	58	0.18	
Little Rock, Ark.	82	56	80	....	
Los Angeles, Calif.	78	64	70	....	
Louisville, Ky.	68	52	60	....	
Marquette, Mich.	62	34	50	....	
Memphis, Tenn.	78	58	74	....	
Miami, Fla.	88	74	72	....	
Mobile, Ala.	80	64	72	....	
New Orleans, La.	80	70	78	....	
New York, N. Y.	64	48	58	....	
North Platte, Nebr.	60	44	54	....	
Omaha, Nebr.	52	46	52	0.01	
Philadelphia, Pa.	66	48	60	....	
Phoenix, Ariz.	100	76	94	....	
Pittsburgh, Pa.	64	46	58	....	
Portland, Me.	56	38	50	....	
Portland, Oreg.	66	58	62	0.01	
Salt Lake City	74	62	64	0.10	
St. Louis, Mo.	66	48	62	0.32	
St. Paul, Minn.	66	38	60	....	
San Antonio, Tex.	86	62	84	....	
San Diego, Calif.	70	68	68	....	
San Francisco	64	54	60	....	
Santa Fe, N. Mex.	72	56	64	0.04	
Savannah, Ga.	74	54	64	....	
Seattle, Wash.	68	46	66	0.02	
Springfield, Ill.	60	48	58	0.05	
Tampa, Fla.	84	72	76	0.05	
Toledo, Ohio	56	46	54	0.04	
Vicksburg, Miss.	82	62	74	....	

River Bulletin.

Harpers Ferry, W. Va., Sept. 20.—Potomac and Shenandoah Rivers slightly muddy.

AMUSEMENTS

Hear every word of that sensational testimony in THE Drake Case
UNIVERSALS 100% TALKING PICTURE
GREATEST OF ALL MURDER MYSTERY DRAMAS
RIALTO NINTH St. at GEE

NATIONAL LAST 2 TIMES | Tonight at 8:20 50c to $2.50
MAT. TODAY—50c TO $2.00
The Uproarious Newspaper Farce,
THE FRONT PAGE
A Jed Harris Production—Original Cast Exactly as Presented all Last Season at the Times Square Theater, New York.
Beg. Sun. Nite—Seats Now

LEW LESLIE'S BLACKBIRDS
FASTEST-FUNNIEST-MOST TUNEFUL MUSICAL REVUE EVER PRESENTED

POLI'S TODAY, 2:30 Tonight, 8:30
The Greatest African Jungle Motion Picture Ever Made
JANGO
Eves., 50c, $1, $1.50; Daily Mats., 50c, 75c, $1; Children, Mats., 25c & 50c
BEG. MON.—SEATS NOW
AFTER A SEASON AT THE EMPIRE THEATER, NEW YORK
GILBERT MILLER Presents
KATHARINE CORNELL
In
The Age of Innocence
Dramatization of EDITH WHARTON'S Novel by MARGARET AYER BARNES
With Arnold Korff
And a Distinguished Cast.
Eves., 50c to $3.00; Thurs. Mat., 50c to $1.50; Saturday Mat., 50c to $2.00.

A Stanley-Crandall Theater (Direction Warner Bros.)
EARLE
13th BELOW F
TODAY
Howling Comedy From Start to Finish—Seasoned With Just the Right Amount of Truth About Those New York Love Nests . . .
WALTER HUSTON
CLAUDETTE COLBERT
With CHARLES RUGGLES
In Paramount's All-Talking Comedy Drama
"THE LADY LIES"
RACY—ZESTFUL—FUNNY
WISECRACKS GALORE
FRANK! RACY! SPICY!

AMUSEMENTS

TONITE at 8:30 50c to $3 | SHUBERT BELASCO | TODAY at 2:30 50c to $2.00
Mgmt. Messrs. Shubert.
GILBERT MILLER Presents
GERTRUDE LAWRENCE
In the London Comedy Success
CANDLE-LIGHT
NEXT MONDAY—SEATS TODAY
SAM H. HARRIS Presents
PRIOR TO ITS N. Y. OPENING
"JUNE MOON"
A New Play by
RING LARDNER AND GEORGE S. KAUFMAN
With an Exceptionally Fine Cast, Including
Norman Foster, Linda Watkins, Lee Fairick, Harry Rosenthal, Jean Dixon, Frank Otto

STANLEY-CRANDALL THEATERS
DIRECTION WARNER BROS.
METROPOLITAN
100% NATURAL COLOR SINGING TALKING DANCING PICTURE
STARTS TODAY!
RIVALS THE RAINBOW IN COLOR!
Opening the Treasure Chest of Entertainment
"The GOLD DIGGERS of BROADWAY"
A Warner Bros. Vitaphone Picture, With the Greatest Cast Ever Assembled
WINNIE LIGHTNER
ANN PENNINGTON
NANCY WELFORD
CONWAY TEARLE
NICK LUCAS
FOX
F. STREET at 14th.
We're Whooping It Up for Our Anniversary!
Crash the Prom at the Naval Academy—Join the Dress Parade of West Point's Finest—Follow Every Play of the Army-Navy Football Classic, in
The ALL TALKING Romance of American Youth
SALUTE
GEORGE O'BRIEN with HELEN CHANDLER
STEPIN FETCHIT
JOHN FORD Production
Actual Scenes! Actual Sounds!
Actually Photographed at Annapolis and West Point
On The Stage
Riotous Fun-Makers of Earl Carroll's "Vanities"
GEORGE DEWEY BARTO & MANN
in
Another FANCHON & MARCO Smash
FANTASMA
with a Stage-full of Glorious Sunkist Beauties
and
JOHN IRVING FISHER
The Funniest Man Alive
FOX MOVIETONE NEWS

AMUSEMENTS

GAYETY THEATER
Twice Daily, 2:15, 8:15.
MUTUAL BURLESK
SMOKE IF YOU LIKE
PHONE DISTRICT 9324

A SPECIAL TRIP TO
INDIAN HEAD
STEAMER
Charles Macalester
Leaves 7th St. Wharf
Sunday, 2:30 P. M.
Returning to City About 6:30
A Delightful River Trip on the Historic Potomac
Round Trip, 75c

LOEW'S COLUMBIA
F ST. at 12TH
A Paramount Picture
THE DANCE of LIFE
"From the stage sensation "Burlesque"
featuring
NANCY CARROLL
HAL SKELLY
TALKING - SINGING - DANCING.

5 DE LUXE SHOWS SATURDAY 5
LOEW'S PALACE
F ST. at 13TH "THE SHOW WITHOUT EQUAL"
NOW PLAYING
A PARAMOUNT ALL TALKING PICTURE
JEANNE EAGELS
in
JEALOUSY
with FREDRIC MARCH
Adapted from the Broadway stage success
STAGE
AL EVANS
"THE PRINCE OF GOOD FELLOWS"
and the PALACE SYNCOPATORS
in "ROMANCE ISLE"
THE HICKEY BROTHERS with EILEEN & MARJORIE
KAY & SAYRES SYLVIA MILLER
THE GAMBY-HALE GIRLS
GAYETY! Laughter! Music! Show life, backstage and front. Heartbreaking romantic love drama on a background of action and sound. Catchy song hits! New original dances! Gorgeous costumes! Brilliant settings! A complete Broadway smash-hit revue with hundreds of beauties in elaborate routines. Heartaches, fun, thrills! A glittering entertainment pageant. The screen's supreme achievement!
ADDED ATTRACTIONS
METRO MOVIETONE ACT
"UKULELE IKE"
(CLIF EDWARDS)
FOX MOVIETONE NEWS
M-G-M INTERNATIONAL NEWS

SOCIETY

CONTINUED FROM PAGE 7.

who had guests there were Mr. James Francis Burke and also Mr. Wade Ellis

Mr. and Mrs. Adolph Caspar Miller, who have been in California for the summer, are on their way back to Washington and are at present visiting in New Mexico.

Col. and Mrs. William L. Colvin and their daughter, Miss Lucette Colvin, are in Washington for a ten-day visit and are staying at the Carlton Hotel. Col. Colvin is stationed in Panama.

Lieut. Col. Muller Weds Miss Frances Mueller.

Lieut. Col. Carl H. Muller, of Houston, Tex., a member of the historical section of the United States Army general staff, and Miss Frances E. Mueller, daughter of Mr. and Mrs. Frank Mueller, of Davenport, Iowa, were married in Berlin Thursday, the ceremony taking place in the American Church.

Col. Muller, who is attached to the American Embassy in Berlin, has been detailed by the War Department to obtain historical data in Germany on the American troops during the World War. The bride has been studying singing in Berlin.

Mrs. Daniel C. Stapleton and her daughter, Miss Stellita Stapleton, have returned to Washington after an absence of nearly two years in Europe and will be at the Mayflower until their home at 1617 Massachusetts avenue is made ready for occupancy. Miss Stapleton has been studying in Cannes, France, and is preparing to enter school again this autumn in Washington.

Mrs. Henry Benning Spencer and her daughter, Miss Louise Spencer, are spending several days at the Barclay in New York.

Mrs. Walter G. Distler and her children, who spent the summer in Ventnor, N. J., have returned to their home at 2101 Connecticut avenue.

Brig. Gen. Colden L'H. Ruggles is in New York, where he is stopping at Hotel Astor.

Capt and Mrs. John Wesley Davis, jr., U. S. Marine Corps, arrived yesterday in Washington and have taken an apartment at the Cavalier. Capt. Davis is attached to the United States Aeronautics Trade Division of the Department of Commerce.

Mr. and Mrs. Charles A. Douglas and Miss Patsy Douglas are in New York, where they are staying at the St. Regis Hotel.

Miss Ada B. Voute, of Greenwich parkway, Foxhall Village, has had as her guest, Mrs. Ernest C. Cullin, of Langley Park, near London England. Mrs. Cullin is a member of the staff of the American Embassy in London.

Mr. and Mrs. George W. Hoyt, of New Rochelle, N. Y., have come by motor to Washington and are at the Dodge Hotel.

Border Patrol Routs Mexican Rumrunners

El Paso, Tex., Sept. 20 (A.P.).—More than 200 rounds of ammunition were fired by United States border patrolmen in two pitched battles with a band of Mexican rumrunners on Cordova Island, near here, last night.

The rumrunners were repulsed in their attempt to bring a big cargo of liquor across the Rio Grande. Three Mexicans, two of them 15-year-old "spotters," were arrested and two of the smugglers, apparently wounded, were seen crawling into the brush on the Mexican side.

Marshal Kills Farmer For Resisting Arrest

Augusta, Ark., Sept. 20 (A.P.).—Tillman Wilkerson, about 65, a farmer living near Augusta, was shot to death on Main street here early today by Bedford Montague, night marshal.

Montague said the shooting resulted from Wilkerson resisting arrest on a minor charge.

AMUSEMENTS

A GREAT NOVEL! A GREAT PLAY! A GREAT FILM!
"THE CONSTANT NYMPH"
From the Novel by Margaret Kennedy
Directed by Basil Dean
LITTLE THEATRE, 9th, bet. F & G Met. 9183. Cont. 1-11 P.M.

SCHOOLS AND COLLEGES

Critcher School of Painting and Applied Arts
1 Dupont Circle. North 1966.

PREPARE NOW
Stenography, typewriting, speed dictation and complete secretarial course, $5 per month. The Civil Service Preparatory School, se. cor. 12th and F sts. nw., Met. 6337.

National University
Fall Term Begins Sept. 28, 1929
School of Law
School of Economics and Government
Registrar's Office Open for Registration 9 A. M. to 7 P. M.
818 13th Street N.W.
National 6617—Metropolitan 7964

WASHINGTON COLLEGE OF LAW
Co-educational
THIRTY-FOURTH YEAR
Fall Term Begins September 16
Courses Leading to LL.B., LL.M. and M. P. L.
Morning Classes, 9:15 to 11
Evening Classes, 5:15 to 7.
2000 G Street Met. 4585

The George Washington University Law School
Member, Association of American Law Schools. Approved by American Bar Association.
Established 1865
Academic Year 1929-30
Begins September 25
Registration Days
September 21, 23 and 24
720 Twentieth St., Stockton Hall
West 1640

STRAYER COLLEGE
A Collegiate Institution for Business Training
Twenty-sixth year as Washington's foremost commercial college. New classes form
SEPTEMBER 23
Secretarial and Business Administration Courses.
721 THIRTEENTH ST. NATIONAL 1748
LET US HELP YOU MAKE YOUR MARK IN THE WORLD

Georgetown Law School
1929-1930
Sessions Open
Wednesday, Sept. 11, 1929, For Late Afternoon Classes
Monday, Sept 23, 1929, For Morning Classes
For information apply to HUGH J. FEGAN, M. A., LL. B., Ph. D., Assistant Dean
Georgetown Law School
506 E Street N.W.
Telephone National 7293

SCHOOLS AND COLLEGES

Sidwell's Friends School
For Boys and Girls
47th Year Begins Sept. 17
City School, 1800-12 Eye St. N.W.
ALL GRADES and HIGH SCHOOL
SUBURBAN SCHOOL
3901 Wisconsin Ave.
Kindergarten and Grades I. II. III. IV. Country Club. New Gymnasium. Swimming. Bus Service.
THOS. W. SIDWELL, A. M., Principal.
Phone National 0284

National School of Fine & Applied Art
FELIX MAHONY, Director
Interior Decoration, Costume Design, Commercial Art, Posters, Color, Dynamic Symmetry
Day and Night Classes
Children's Saturday Classes
Connecticut Avenue & M
North 1114

BEGIN TODAY
Special Preparation for Census Office Exam.
The Civil Service Preparatory School, se. cor. 12th and F sts. nw. Met. 6337

WHERE
Any store that sells cigars will give you a real imported cigar
FREE
Next Monday
See the Sport Page of THE SUNDAY POST, Sept. 22 For Details.

FOR BETTER SERVICE
Be Sure Your Apartment Is Under Wardman Management
"See Classified"

STUDEBAKER
Ask Us to Let You Drive It
Phones: Potomac 1631 Decatur 886

MT. VERNON
STEAMER
Charles Macalester
Leaves 7th St. Wharf Daily
10 A.M. and 2:30 P.M.
Round Trip, 85c
Admission, 25c
Cafe and Lunch Counter on Steamer
Mt. Vernon Not Open on Sundays

SAVE MONEY ON STORAGE
CALL SMITH'S FIRE-PROOF STORAGE
LONG-DISTANCE MOVERS
AGENTS ALLIED VAN LINE
RUGS DUSTED OR CLEANED
CRATE AND PACK BY EXPERTS
1313 U ST. PHONE NORTH 3343

Organized Responsibility
Use Yellow Cabs and Black and White Cabs
Owned and Operated by Brown Bros.

BACK HOME EXCURSION
From Washington, D. C.
SATURDAY, OCTOBER 5TH
ROUND TRIP FARES TO:

ALABAMA:		SOUTH CAROLINA:	
Birmingham	$25.00	Columbia	$17.45
Mobile	31.65	Greenville	17.70
Montgomery	26.65	Spartanburg	16.50
FLORIDA:		LOUISIANA:	
Jacksonville	$29.00	New Orleans	$35.00
Miami	39.00	NORTH CAROLINA:	
Tampa	36.50	Asheville	$17.40
MISSISSIPPI:		Charlotte	13.90
Biloxi	$33.85	Durham	10.50
Jackson	33.50	Greensboro	10.50
Meridian	30.00	Raleigh	10.50
Vicksburg	35.05	Winston-Salem	11.55
GEORGIA:		TENNESSEE:	
Atlanta	$21.00	Chattanooga	$20.00
Augusta	20.40	Johnson City	14.75
Columbus	23.00	Knoxville	18.55
Macon	22.00	Memphis	28.00
		Nashville	23.00

Good to Return Until October 25th, 1929
15 Trains Daily To the South
Pullman Drawingroom, Stateroom, Sleeping Cars, Dining Cars
Modern Steel Coaches
Tickets, schedules and information at City Ticket Office, McPherson Square, Phones National 1465-1466, or Union Station.
SOUTHERN RAILWAY SYSTEM

LURAY CAVERNS by Bus
And the Proposed Shenandoah National Park May Be Seen in One Day.
ROUND TRIP TO LURAY, $6.00
Buses leave daily, 9th st. and Pa. ave. (Bus Terminal), 7:30 a. m., 2:30 p. m.
Intermediate Stations, Warrenton, Sperryville and Skyland Resorts.
Valley Connections at Luray
Buses Chartered for Special Tours.
WASHINGTON-LURAY BUS LINE, Nat'l 9493. Georgia 8122.

GERMAN INDUSTRY EYES YOUNG PLAN

Intends to Use Influence Once Method Goes Into Effect.

SOCIALISM SEEN AHEAD

Dusseldorf, Germany, Sept. 20 (A. P.).—Although discussion of the Young plan is officially ruled out during the two-day convention of the League of German Industrialists which began today, nevertheless this latest and final attempt to settle the reparations issue is dominating the thoughts of Germany's captains of industry gathered here from every part of Germany.

While they accept as a fact the indorsement of the plan by the parliamentary bodies of the countries involved, they indicate that they propose to have a great deal to say as to what shall happen in Germany once the Young plan becomes operative.

The main question that is uppermost in the minds of the industrialists, as indicated here, is: Shall the saving of 700,000,000 marks under the Young plan as compared with the annuities under the Dawes plan be used to lower taxes and thereby give industry a chance slowly to accumulate capital again, which in turn should mean lowering the present high cost of money, or shall the 700,000,000 marks saved be invested in additional social measures, such as higher unemployment doles, civil playgrounds and "extension of the experiment in state socialism?"

W. F. Kalle, a member of the board of directors of the German dye trust, at the close of the first day's session, sought to point out what he believed to be the errors of Germany's present and economic industrial policy. Preceding him, Carl Duisburg had only briefly taken issue with present "socialistic" tendencies, while Ludwig Kastl had confined himself more to an analysis of international economic problems.

Herr Kalle expressed the opinion that the "Marxian doctrine is casting its rays far into the ranks of the bourgeoisie and officialdom. Accordingly we have reached a development heading straight for state socialism. Instead, in the time of greatest need and of the obligation to pay tremendous tribute of reducing the government machinery in the nation, state and commune to a minimum, and economizing wherever possible, and instead of avoiding all expense which is not absolutely essential we have seen the very opposite occur in recent years."

Blind Senator Comes To Capital in Plane

Senator Thomas D. Schall, of Minnesota, blind legislator, with T. F. Kelley, of Minneapolis, flew to Washington yesterday from Battle Creek, Mich. They arrived at the Washington Airport shortly after noon in a Northwestern Airways plane, piloted by Ed Whitman.

The senator was in Battle Creek and was picked up by Kelley, who has been on an air tour of the United States. They also brought the senator's German police dog in the plane.

Novelist's Chef Gets Marriage Annulment

Blas Reyes, chef employed by Mary Roberts Rhinehart, the novelist, was awarded an annulment of his marriage to Mrs. Ada Sinclair Carson Reyes, in District Supreme Court yesterday. The order was signed by Justice Wendell P. Stafford.

Reyes won the annulment on the allegation that his wife's first husband was living and that she had not been divorced at the time of their marriage. Attorneys Raymond Neudecker and William C. Ashford represented Reyes.

IN THE PLAY HOUSE

By JOHN J. DALY

When the local gendarmes went to see what all the swearing was about in "The Front Page" they found only one objectionable line—not a flock of them, as some one erroneously reported. That line was the last. It came just before the curtain dropped on the final scene and, in the language of the lots, was a wow! Well, it's out now and all the good citizens may drop into the National on any of the final performances and fall to have their sensibilities shattered.

Just to show that the newspaper boys of Washington appreciate one who makes a perfect job portraying a reporter, a gang of them got together last night in the Press Club and threw a little party for Lee Tracy, star of "The Front Page." It happened that the local contingent was able to present Mr. Tracy with the living embodiment of his character portrayal—young Eddie Folliard, of The Washington Post staff. Eddie is the soul of Hildy Johnson, the stage reporter, who is the central figure in all the doings of "The Front Page." The only difference is, nobody ever gave Eddie a watch, but they have to watch him just the same.

From the way the telegrams read, the new show at the Belasco next Monday night, "June Moon," is interesting a number of persons, friends of Ring Lardner and George S. Kaufman, the authors. It seems that there is going to be a good turn out of newspapermen at the premiere and those interested want the first string critics, as the expression has it. Just what a first string critic is only Philander Johnson is able to say; but it has nothing to do whatsoever with a G. String critic, who comes under the head of music. The new play, "June Moon," has to do with the song writing business; so possibly the G. String critics should have the right of way.

Peter Borras was good enough to send a telegram inviting the dramatic staff to be present at the Madrillon reopening, but it happened that the annual banquet of the Vinegar Club was being held that night, Wednesday, in Ellicott City, with Thomas Hunt Mayfield the honor guest; so the tuxedo parade started that way. "Jack," to his friends, Mayfield, had just tipped the scales of 50 years, celebrating a half century in Maryland and confines, and the party didn't break up until last night. The consolation of all this is that these affairs happen only once a year.

It seems the Theater Guild is having some trouble up Boston way with the censors. The city fathers won't let Eugene O'Neill's play, "Strange Interlude," see the light of theater there, if they can help it. However, there is plenty of time to stage a battle, in or out of court, as the opening is not scheduled until a week from Monday. The first salvo was fired by the Theater Guild forces over the radio, broadcasting their opinion of Boston officials from the head man down.

Tomorrow night we are all invited down to the National to see Lew Leslie's "Blackbirds," the first all-colored troupe to play Mr. Harry Rapley's playhouse ever—so it is averred. When "Porgy" came along, three or four white men were used as policemen, or something like that; but "Blackbirds" is just that way. Steve Cochran, who saw it five or six times in New York, claims it to be the funniest show of the decade.

"What is the age of innocence?" asks T. D. Bonneville, manager of Poli's, and from the naive way in which he propounds the question, 'twould seem he wants this answer: "The Age of Innocence" is the play dramatized from Edith Wharton's novel of the same name, the play starring Katherine Cornell and opening in Poli's Theater next Monday night.

sophistication that trickles through the horns that render the modern screen articulate. The proof seems to lie in the fact that "The Letter," "The Awful Truth" and "The Lady Lies" have been knockout hits in the cities and very fine flops in the small towns. Pa and Ma can't quite handle the fast ones yet.

Speaking of talking and singing pictures, if you still entertain that overwhelming desire to know all about what ails many of the sound and dialogue subjects that have done everything but knock your ears off, read the profound Sabbath lead in tomorrow's big photoplay section of The Washington Post, the Capital's greatest NEWSpaper—5 cents a smash at all newsstands. (Adv.)

And if you think Lee Tracy, playing the part of a newspaper man in "The Front Page," at the National, doesn't know what it's all about and reads only my office mate, Mr. Daly's, column pertaining to his own wing of the theater, come in and I'll let you read the letter.

Some of the boys tossed a party for Mr. Tracy at the Press Club last night just to prove how much he looks like Eddie Folliard.

I'm scared stiff for fear I missed that one, too!

Apartment hunting is far from a pleasant task. Why not look in the classified columns of The Washington Post. Perhaps the very place you are looking for is advertised today.

City and Hotel Owners Are Sued for $20,000

Lillie B. Moody, of the Portland Hotel, filed suit in District Supreme Court yesterday against William L. Browning and Bates Warren, of the Southern Building, and the District of Columbia, seeking to recover $20,000 damages for injuries alleged to have been suffered when she fell on an ice-covered pavement on January 30, 1928.

Browning and Warren are sued as owners of the premises known as the Franklin Square Hotel, Fourteenth and K streets northwest, and the District of Columbia as a municipal corporation charged with the duty of keeping the streets, sidewalks and alleys in reasonable safe condition for pedestrians. She alleges that it was the duty of all three defendants to see that the ice and snow were kept off the pavement. She is represented by Attorney Ralph A. Cusick.

Behind the Screens

With NELSON B. BELL

IF any notion of a continuing leave of absence from the duties devolving upon this substantial oaken desk had lingered in mind, this week has been ample to knock it higher than Gilhooley's kite—than which there was probably never a kite higher!

First, there was "Mike" Cullen's midnight screening of "The Trespasser," Gloria Swanson's first talking and singing picture that has them rolling in the aisles in London, which I missed; then Peter Boras' season's opening at the Madrillon, also foozled, hungry as I was. Now comes one of those elegant pin-seal pocket folds containing an annual pass to the Rialto as a gift from Jimmie Carrier.

There seems to be no way to retrieve the screening or the supper, but if Mr. Carrier thinks his credentials are going to be a stranger to his doorman, he's non compos mentis, or ne plus ultra—or something!

After having fiddled around for many months without getting anywhere in the matter of story material, Paul Whiteman came back to the East, and, in conference with Lou Metzger, Universal general manager, reached an agreement in no time, flat. John Murray Anderson, whose unit shows have played the Palace for many weeks and whose "Greenwich Village Follies" almost became an institution, has been commissioned to have a story ready for the monumental maestro not later than November 1. The hitch has been that Whiteman has refused to undertake anything that would make him appear to consider himself an actor. In the meantime, he has only been drawing $8,000 per week from Papa Laemmle.

Not an actor—merely a wizard.

It is forecast among the boys in the know that A. J. Balaban, partner of Sam Katz, is to take over direction of Paramount production. A job.

Emil Jannings' first picture for U. F. A., to be directed by Josef von Sternberg in Germany, will be recorded in English as well as German, according to latest advice from the Berlin office of U. F. A. Jannings' part, the communication states, is such as to enable him to make use of both his native tongue and the one that was supposed to have been the reason for his departure from the West Coast studios.

Paramount announces that David Mendoza, long conductor of the New York Capitol Theater Orchestra, under both Roxy and Maj. Bowes—or am I thinking of a couple of other fellows?—has been signed as conductor and general music director of the Paramount-Publix Radio Orchestra. He will assume his new duties on the initial broadcast of the Paramount program over the Columbia network tonight.

Richard Barthelmess is learning to speak Chinese, if a press agent fairy tale that has just come to hand is on the level! It is said that he is being tutored in the language so that he can more ably portray his role of a Celestial youth in "Son of the Gods." You can't fool me, fellow; you've got hold of a "Broken Blossoms" press book!

Six of the original songs sung by Ramon Novarro in "Devil May Care" have been composed by Herbert Stothart and Clifford Grey. Now, maybe we will be able to tell whether the Mexican star is a barytone or a tenor. The "Pagan Love Song," in "The Pagan," made it a fielder's choice.

Ralph Spence, highest priced of all the title writers, has returned to the Fox lot for the first time in many years, to write the dialogue for a new starring vehicle for Vic McLaglen. Raoul Walsh, who wrote the story, will direct and Fifi Dorsay will pinch-hit for Lily Damita.

The talkies have started more things! The latest is a new line of thought among the amusement seekers of the hinterland. Those among the so-called yokelry who have written their own lines for the silent pictures for years are inclined to be just a little startled at some of the

Men's Hats by DOBBS $15

The slightly higher crown tapers down to the narrow brim. Made with the Cavanagh edge and guaranteed to outlast any hat of similar grade made in the ordinary way.

Main Floor.

ARCH-AID Oxfords by Packard $10

Streamline French last, with a tapering toe. Of imported calf, carrying the unseen arch-aid features. Fitting snug at the ankle and heel. No perforations.

Second Floor

Button-Down Shirt by Manhattan $2.50

With the button-down collar . . . correct, comfortable and worn by the well-dressed college and business man. Of white English broadcloth.

Main Floor.

Jacket Sweaters $5

May be worn beneath the coat, and won't be noticed. Snug-fitting, comfortable. For golf or sports. Grey, brown and heather mixtures.

Main Floor.

THE HECHT CO.

Watch the GUIDE-POST For Bargains

A new service for Post readers that eliminates all question of comparative price, style and quality and shows in the quickest, most convenient manner the outstanding offerings of leading Washington merchants.

Beginning Sunday, September 22, in

The Washington Post

And Each Sunday Thereafter

A full page of items selected by the various merchants as the most appealing in their entire stocks and especially reduced for ONE DAY ONLY. Every article is guaranteed to be as represented and you may buy with complete confidence that your money is securing the greatest value obtainable. These items will not be advertised elsewhere and the reductions are so important that you will wish to take immediate advantage of them.

DON'T FAIL TO READ

"The Guide-Post to Bargains"

In THE SUNDAY POST

No Phone or Mail Orders can be accepted for "Guide-Post" Bargains.

Many Cities Tonight Offe Stage Stars

Popular Radio Entertainers Among Others Over WMAL—P. T. Barnum Dramatized Over WRC at 7—Guitar Music.

Another group of motion picture and stage stars, together with popular radio entertainers, will make up the program of the second weekly Paramount-Publix Radio Hour to be broadcast over the coast-to-coast network of the Columbia Broadcasting System, including WMAL, at 9 o'clock. Such entertainers as Gary Cooper, Lillian Roth, Hal Skelly, Victor Schertzinger, David Mendoza, Jeanette MacDonald, Art Frank, Ed and Morton Beck and two Paramount orchestras will provide the program. From New York to Hollywood, to Denver, to Chicago and back to New York will be the routine on station control.

After the opening at the studios of Station WABC, where David Mendoza will conduct the orchestra, the program will be transferred to the Uptown Theater, Chicago, where Art Frank and the stage unit of "Rah, Rah, Rah" will be heard in songs and patter. Then the microphone will be opened in Denver to pick up Ed and Morton Beck, appearing there.

From Denver, listeners will be carried to the Hollywood studios, where a program will be introduced by Gary Cooper, who has just completed his latest starring vehicle, "The Virginian." As the first part of this portion of the program, an orchestra will play under the direction of Nathaniel Finston, followed by Jeanette MacDonald, musical comedy star soon to be seen and heard on the screen in "The Love Parade," starring Maurice Chevalier. Hal Skelly, whose recent picture, "The Dance of Life" will be presented in a sketch written especially for him, as will Lillian Roth, who will sing several of the songs from her latest picture.

The program will be returned to New York, where Victor Schertzinger will play a medley of his own compositions on the violin, accompanied by a special orchestra.

WMAL will broadcast the Nit Wit Hour at 7 o'clock, followed by the Romanders and "Joe and Vi." Evelyn Novak, soprano, will sing an historical folk song during the broadcast of Romany Patterson at 8:30 o'clock.

P. T. Barnum, showman extraordinary, is the subject of the Lyric Famous Challenge to be broadcast at 7 o'clock. The challenging incident in his life which will be dramatized this evening deals with his sponsorship of Jenny Lind.

An orchestral arrangement of Chaminade's piano number, "The Flatterer,' is featured in the broadcast of the General Electric Hour, which will be heard through WRC at 8 o'clock. Elizabeth Lennox, contralto, will sing Brahms' "Lullaby." She will also be heard with the orchestra in Leo Edwards' "New Southern Suite," a novelty which pictures four plantation episodes that range from morning through midnight. Other selections will include the Zampa Overture, by Herold; "Fleurette," Herbert; selections from "Caucasian Sketches," Ippolitow-Iwanow, and "Ride of the Valkyries," Wagner.

The Lucky Strike Dance Orchestra will be presented for the hour beginning at 9 o'clock, to be immediately followed by "Amos 'n' Andy."

The gay merrymaking of the Latin Quarter and the stately ceremonies of the Empress Eugenie's court are Parisian scenes pictured in slumber music which Ludwig Laurier and a string ensemble will present at 10:15 o'clock, as follows: "Fete Boheme" from "Scenes Pittoresques L'Arlesienne," Massenet; selection from "The Dollar Princess," Fall; "Tout Paris," Waldeteufel; "Extase," Ganne; and "Evening Devotion," Monler.

A special National Grange program will be presented during the national farm and home hour at 1:30 o'clock, from WRC, followed by the band of a thousand melodies and the RCA demonstration hour.

A program of mandolin and guitar music, under the direction of Walter T. Holt, will be heard from WOL at 6:10 o'clock, followed by dinner music and Jeannette Leipsiger, pianist. Maj. H. C. Maddux will speak at 7 o'clock about the beauties and attractions of Washington as a vacation spot. The Silver String Revelers have been scheduled for 7:40 o'clock.

Station WJSV will present the usual program between 7 o'clock and midnight.

"Parking With Peggy"

"Uncle Bob says it's the girls of the family who should be called striplings."

TODAY'S WOMEN

By EARL MINDERMAN

SEPTEMBER 21.

ONE of the best-known actresses before the American public for many years, Marie Burroughs, was born this day, 1866, in San Jose, Calif.

After completing her education in a convent, she was engaged at Madison Square Garden, with which she was identified for many years.

In 1889 Miss Burroughs went to England, where she played as the chief support of Francis Willard. In 1894 she toured America in Arthur Pinero's drama, "The Profligate." Later she produced "Romeo and Juliet" and "Leah."

The hit of the star's career was as Vashti in "Judah," remembered as an impersonation of great delicacy and tender, touching pathos.

(Copyright, 1929.)

RADIO PROGRAMS

SATURDAY, SEPTEMBER 14.

LOCAL STATIONS.

(Eastern Standard Time.)

NAA—Arlington.

(435 Meters, 690 Kilocycles.)

10:05 a. m., 3:45 and 10:05 p. m.—Weather Reports.

WOL—American Broadcasting Co.

(316 Meters, 950 Kilocycles.)

7:30 a. m.—Musical Clock.
8:00 a. m.—Birthdays: A Thought for the Day.
10:00 a. m.—The Shoppers' Guide.
6:00 p. m.—Public Service Man.
6:10 p. m.—Mandolin and Guitar.
6:30 p. m.—Dinner Music.
6:45 p. m.—Jeanette Leipsiger, pianist.
7:00 p. m.—Maj. H. C. Maddux, "Washington, a Vacation City."
7:15 p. m.—Dance Music.
7:40 p. m.—Silver String Revelers.

WRC—National Broadcasting Co.

(316 Meters, 950 Kilocycles.)

6:45 a. m.—Tower Health Exercises.
7:15 a. m.—Morning Devotions.
7:30 a. m.—Cheerio.
7:50 p. m.—Parnassus String Trio.
8:00 a. m.—Milt Coleman, songs.
8:15 a. m.—Morning Melodies.
9:00 a. m.—United States Navy Band, Lieut. Charles Benter, leader.
10:00 a. m.—Three Little Maids.
10:15 a. m.—Radio Household Institute.
10:30 a. m.—Fred Kuhnly, tenor.
10:45 p. m.—Michel Hoffman, violinist.
11:00 a. m.—Twelve o'Clock Trio.
11:30 a. m.—High Steppers.
12:30 p. m.—Yoeng's Orchestra.
1:30 p. m.—National Farm and Home Hour. A special program by the National Grange.
2:15 p. m.—Band of a Thousand Melodies.
2:30 p. m.—RCA Demonstration Hour.
3:30 p. m.—Smith Ballew's Orchestra.
4:00 p. m.—Band of a Thousand Melodies.
4:30 p. m.—The Lady Next Door.
5:00 p. m.—Black and Gold Room Orchestra.
5:55 p. m.—Motion-Picture Guide.
6:00 p. m.—Phil Spitalny's Music.
6:25 p. m.—Baseball Scores.
6:30 p. m.—Correct Time.
6:31 p. m.—Bible talk, "Foretelling a New Day," by Dr. William Knowles Cooper.
6:45 p. m.—Phil Spitalny's Music.
7:00 p. m.—"The Lyric Challenger."
7:30 p. m.—"When Summer Is Gone."
8:00 p. m.—General Electric Hour.
9:00 p. m.—Lucky Strike Dance Hour.
10:00 p. m.—Amos 'n' Andy.
10:15 p. m.—U. S. Weather Forecast.
10:16 p. m.—Slumber Music.
11:00 p. m.-midnight—Orchestra.

WMAL—Washington Radio Forum.

(475 Meters, 630 Kilocycles.)

9:30 a. m.—Columbia Male Trio.
10:00 a. m.—"The Adventures of Helen and Mary," drama for children.
10:30 a. m.—The Saturday Syncopators.
11:00 a. m.—Columbia Noonday Club.
11:30 a. m.—Julie Wintz and Orchestra.
12:15 p. m.—Harold Stein and Ambassador Orchestra.
1:00 p. m.—Patterns in Prints, Variety Program.
2:00 p. m.—Brunswick Entertainers.
2:30 p. m.—"Our Book Shelf."
3:00 p. m.—Tiffin Music, Julie Wintz and Mayflower Orchestra.
4:00 p. m.—Musical Vespers.
4:30 p. m.—The Week-Enders.
5:30 p. m.—"Farm Hints for the Suburbanite," prepared by the U. S. Department of Agriculture.
5:40 p. m.—Harold Stern and his Ambassador Orchestra.
6:00 p. m.—Correct Time.
6:00 p. m.—Flashes.
6:15 p. m.—The Columbia Banjo Club, presented by Sophocles T. Papas.
6:45 p. m.—Civic talk, under auspices of Washington Chamber of Commerce. Harry O. Hine, "Washington Public Schools Look Forward."
7:00 p. m.—Nit Wit Hour.
7:30 p. m.—The Romancers.
8:00—Clare Briggs, "Joe and Vi."
8:30 p. m.—Romany Patteran.
9:00 p. m.—Paramount-Publix Radio Hour.
10:00 p. m.—Guy Lombardo and Royal Canadians.
10:30 p. m.—Orchestra.
11:00-11:30 p. m.—Guy Lombardo and Royal Canadians (continuation).

WJSV—Independent Publishing Co.

(205 Meters, 1,460 Kilocycles.)

8:00 to 10:00 a. m.—Helpful Hints to Housewives.
11:30 a. m.—National Farm News Program.
11:45 a. m.—Current Events.
12:00 (noon)—Time Signals.
12:15 p. m.—Farm Market.
12:30 p. m.—Farm Chat.
12:45 p. m.—Music.
3:00 p. m.—Midafternoon Musicale.
5:00 p. m.—Good Afternoon.
7:00 p. m.—Address by Col. Charles I. Stengle.
7:30 p. m.—Bran Hughes' Blue Seven.
7:30 p. m.—Mary Catherine, soprano.
8:45 p. m.—Waikiki Harmony Boys.
9:15 p. m.—Ray Fughes and His Uke.
9:30 p. m.—E. P. Souder, Musical Saw.
9:45 p. m.—Big Ed, Blue Harmonica.
10:00 p. m.—Percy Silverberg, tenor; Mac McRae, accompanist.
10:15 p. m.—The Virginia Troubadours.
10:30 p. m.—Studio Presentation.
10:45 p. m.—Pa Brown and the Little Browns.
11:00 p. m.—The Shenandoah Ramblers.
11:30 p. m.—Catskill Trio.
12:00 p. m.—Good Night.

CHAIN STATIONS.

(Associated Press.)

Programs in Eastern standard time. All time is p. m. unless otherwise indicated. Wave lengths on left of call letters, kilocycles on right.

348.6—WABC New York—860 (CBS Chain).

5:30—Stern's Orchestra: also WSPD, WGHP, WCAO, WJAS, WKBW, WKRC.
6:00—Feature Entertainers, WABC only.
7:00—Nit Wits, Burlesque on Everything: also WSPD, WGHP, WCAO, WFBL, WHK, WJAS, WKBW, WKRC, WADC, WLBW, WCAU.
7:30—Romancers: also WHK, WMAL, WGHP, WSPD, WJAS, WKRC, WADC, WEAN, WNAC, WCAO, WKBW, WFBL, WLBW, WCAU.
8:00—Joe and Vi: also WCAU, WNAC, WEAN, WFBL, WKBW, WCAO, WJAS, WADC, WKRC, WGHP, WMAQ, WSPD, WHK, WLBW, WMAL, WFBM, WDBJ, WTAR, WWNC, WLAC, WDOD, WBRC.
8:30—Romany Patteran: also WGHP, WCAO, WHK, WJAS, WNAC, WKBW, WKRC, WEAN, WADC, WLBW, WCAU.
9:00—Movies Hour: also WCAU, WNAC, WEAN, WFBL, WKBW, WCAO, WJAS, WADC, WKRC, WGHP, WMAQ, WSPD, WHK, WLBW, WMAL, WFBM, CFRB, WDBJ, WTAR, WWNC, WLAC, WDOD, WBRC.
10:00—Guy Lombardo's Orchestra: also WSPD, WGHP, WFBM, WCAO, WFBL, WJAS, WKBW, WKRC, WNAC, WEAN.
10:30—Hotel Orchestra: also WSPD, WGHP, WFBM, WCAO, WKBW, WKRC, WEAN, WCAU.

454.3—WEAF New York—660 (NBC Chain).

5:00—Dinner Orchestra: also WTIC, WFI, WRC, WCAE, WWJ. Scores, WEAF only.
6:00—Phil Spitalny's Half Hour of Dance Music: also WEEI, WTIC, WFI, WRC, WWJ, WSAI, WSM, WGY, WHAS, WPTF.
7:00—Famous Challengers: also WEEI, WJAR, WTAG, WCSH, WFI, WRC, WGY, WGR, WCAE, WTAM, WWJ, WSAI, KYW, WRVA, WBT, WJAX, WIOD, WHAS, WSM, WSB, WAPI, WPTF, WFJC.
7:30—When Summer Is Gone: also WEEI, WJAR, WTAG, WCSH, WRC, WGY, WCAE, WTAM, WSM.
8:00—Nathaniel Shilkret, Concert Orchestra Hour: also WEEI, WJAR, WTAG, WCSH, WFI, WRC, WGY, WGR, WCAE, WTAM, WWJ, WJAX, WHAS, WSM, WSB, WBT, WRVA, WSAI, WAPI.
9:00—B. A. Rolfe and His Dance Orchestra: also WEEI, WJAR, WTAG, WCSH, WFI, WRC, WGY, WGR, WCAE, WWJ, WGN, WIOD, WJAX, WHAS, WSB, WBT, WAPI, WSAI, WFJC.
10:00—Lew White, Organ Recital: also WCAE, WFI, WRC, WWJ, WIOD.
10:30—Charles Strickland's Dance Orchestra: also WCAE, WIOD.
11:00—Bill Scotti's Hotel Dance Orchestra (1 hour), WEAF only.

394.5—WJZ New York—760 (NBC Chain).

5:00—The Gossipers, Comic Skit of Metropolitan Life, WJZ only.
5:30—Hans Barth Orchestra, Tenor and Quartet: also WBZ, KDKA, WLW.
6:00—Soldier of Fortune, WJZ only. Scores, WJZ only. Hotel Orchestra; WJZ only.
7:00—Chicago Celebrities: also KDKA, WJR, WSM, WJAX.
7:30—Musicians: also WBZ, WBAL, WHAM, KDKA, WJR, WLW, KYW.
8:00—Greater Chicago Band, WJZ and stations.
9:00—Radio Guild, Dramatic Presentation: also WJR, KDKA.
10:00—Amos 'n' Andy (WMAQ): also WBZ, WHAM, KDKA, WJR, KYW, WRC.
10:15—Slumber Music by String Ensemble (45 minutes): also WBAL, WRC.

EASTERN CLEAR CHANNEL STATIONS.

422.3—WOR Newark—710.

6:30—Talk; Half Seas Over.
7:15—National Security League Talk.
7:30—Recital Half Hour.
8:00—WOR Little Theater.
8:30—The Midshipmen.
9:00—Organ Recital.
9:30—Dance Orchestra.
10:00—News; Dance; Moonbeams.

272.6—WPG Atlantic City—1,100.

7:00—News; Concert Orchestra.
7:45—Night Club Entertainers.
8:15—Studio Program.
8:30—Dance Music Hour.
9:30—Shrine Band Concert.
10:00—Dance Music Hour.

282.8—WBAL Baltimore—1,060.

7:00—Staff Cameo Concert.
7:30—WBAL Ensemble.
9:00—The Pattersons.
11:00—The Marylanders' Hour.

282.8—WTIC Hartford—1,060.

5:30—Hotel Trio; Scores.
6:00—Revelers.

256.4—WCAU Philadelphia—1,170.

5:20—Scores; Concert; Entertainers.
6:00—Orchestra; Feature.
10:00—Dance (30 minutes).

305.9—KDKA Pittsburgh—980.

5:00—Pipes o' Pan.
6:00—Scores; Studio Program.
10:20—Messages to Far North.

260.7—WHAM Rochester—1,150.

6:30—School of Music Program.
7:00—Major and Minor.
9:00—Request Organ Recital.
10:00—Vaudeville Hour.
11:15—Dance Music (45 minutes).

379.5—WGY Schenectady—790.

5:25—Scores; Dinner Music.
6:00—WEAF (30 minutes); Scores.
6:30—Same as WEAF (3½ hours).
10:00—Dance Music Hour.

302.8—WBZ Springfield—790.

5:00—News; Johnny and Benny.
6:00—Scores; Goldset Trio.
6:30—Falvey's Orchestra.
7:00—Sailortown (30 minutes).
8:00—Dusk in Dixie.
9:00—Sports; Reisman's Orchestra.
9:30—Scores; Reisman's Orchestra.

CENTRAL AND SOUTHERN CLEAR CHANNEL STATIONS.

428.3—WLW Cincinnati—700.

6:00—Orchestra; Memory; Scores.
7:00—Old-Fashioned Singing School.
8:00—Gene, Ford and Glenn.
8:30—Historical Highlights.
9:00—Orchestra; Mansfield and Lee.
10:00—Hour of Dance Music.
11:00—Hawaiians; Theis Orchestra.
12:00—Dance; Gene, Ford and Glenn.

280.2—WTAM-WEAR Cleveland—1,070.

6:00—Hotel Orchestra; Scores.
9:00—Dry Hour.
10:00—Variety Hour.
11:00—Dance and Week-Enders (2 hours).

398.8—WCX-WJR Detroit—750.

6:00—Variety; Baseball Scores.
6:30—Popularity Contest.
10:15—News; Dance Music.
11:00—Orchestra; Revery.
12:00—Song Frolic; Dance (1 hour).

405.2—WSB Atlanta—740.

7:00—Sunday School.
10:00—Concert Program.
11:45—WSB Skylark Program.

277.6—WBT Charlotte—1,080.

7:00—Studio.
10:00—Scores; Dance Music.
11:00—Coal Miners.
11:30—Violet School.

365.6—WHAS Louisville—820.

7:00—Dance; Scores.
10:00—Greater Louisville Ensemble.
11:00—News; Royal Hungarians.
12:00—WHAS Dance Hour.

461.3—WSM Nashville—650.

6:15—Sunday School.
9:00—Bulletins; Barn Dance (4 hours).

270.1—WRVA Richmond—1,110.

6:00—Hotel Orchestra Hour.
7:00—Troubadours.
9:00—News-Leader Hour.
10:00—Studio Feature.
11:00—Tin Pan Alley.

Wives of Tomorrow

By FRANCES M'DONALD

A Pessimistic View.

DEAR MISS McDONALD: I have been interested for some time in reading the letters in your column, although, I must say, some of it is certainly scandalous. It is a deplorable fact that young women of today do not seem to know their places or bearings. They are employing themselves too much with things that have always, in the past, belonged to the man and too little with home-making. Immodest dressing, immoral actions, and the pursuit of harmful and frivolous entertainment seems to be occupying their minds to the exclusion of everything worth while or beneficial.

A girl should train herself from childhood up to be a true lady and do nothing that might seem even questionable. Her chief object should be to make a lovable but competent and economical wife when she attains the proper age. If this were true, there would be more happy marriages and homes and fewer families would be wrecked in the divorce court through women's frivolity and foolishness.

As for myself, I am 33 years of age and am, for the present, keeping house for my father and two younger sisters, who are teachers in the public school of our home town. I have had schooling sufficient to enable me to carry on a conversation intelligently with any one on subjects suitable to women, or to solve any problem I may meet in the future. I have also read a number of good books under the supervision of my father. It seems to me that college and university education just ruin a young woman. A moderate schooling should suffice for a woman to bring up a family intelligently, and she should work only until she marries. I am engaged to a young man with whom I have been keeping company for eight years, and we are to be married as soon as things can conveniently be arranged for my family. I have always been a lady in dress and manner and have tried to conduct myself in such a way that no deed of mine would ever be considered questionable. I try to spend my spare time profitably and in a way that my entertainment may have an uplifting rather than a degrading influence on others. But for this I have been laughed at all my life, and I consider my sisters behave disgracefully. They stay out till all hours, make fun of everything, and just live for "good times."

I blame their college "training" for their frivolous outlook. And where I have had three offers of marriage, they have had none. To this they reply that they would not even go out with the fellows who asked me to marry them. But I am sure in a few years they would gladly take any one. When I talk to them they just howl and ridicule me, and tell their wild boy friends about it.

I honestly do not know what is going to become of them. And I wish the men would give their opinions of such frivolous girls and their fate.

WORRIED SISTER.

This column is for you. Your experiences, opinions and suggestions will help all who read this page. Express your views and help those in need of advice. You need not sign your name.

Cool Spell Brings Out All Stations

WBAC Alone Interfered With by Cleveland. Disregard Noted of Rule Requiring Call Letter Announcement.

By ROBERT D. HEINL.

The 1929-30 radio season is at last at hand. Atmospheric conditions produced by the cool spell last night and the night before brought in stations all over the dial. And the best is yet to come. From now until the middle of March static will be at its minimum and no doubt every radio set will be working overtime.

A joyous station we came across was WMMN, at Fairmont, W. Va. (890 kilocycles). It sounded like one of the WLS Saturday night barn dances. Our next door neighbor, WBAL, in Baltimore, however, was being seriously interfered with by station WTAM, at Cleveland. Though WBAL was using 10,000 watts, twenty times as much power as WMMN, it was not heard in Washington as clearly as the diminutive West Virginian.

Stations WBAL and WTAM are only ten kilocycles apart on the spectrum, the former being assigned to 1,060 kilocycles and the latter to 1,070. We finally succeeded in separating them, but neither station was coming into the Capital as it should.

Another thing noticed was the absolute disregard of the Federal regulation requiring stations to announce their call letters every 15 minutes. As the night wore on not one station in five announced its call letters at any where near the proper intervals.

Very flagrant was a talk being broadcast by Middle Western station regarding a treatment for an incurable disease. The Radio Commission has no powers of censorship but it would seem that if representatives of the American Medical Association or the postal authorities, if the issue of the magazine containing the offer is to be circulated in the mails, tuned in on this station they might be inclined to start something.

Following his participation in the dedicatory exercises of their new building in New York heard here over Station WMAL, William S. Paley, head of the Columbia System, was swamped with congratulations, not so much for the building achievement, as might be supposed, but for the way this 27-year-old executive acquitted himself in his speech over the radio immediately following that of President Hoover.

Broadcasters themselves are, as a rule, the worst talkers in the world and in addition to this, when they are required to take their own medicine they usually almost pass out from microphone fright. Having to appear on the same bill with the President of the United States would be enough to shake the nerve of the most experienced speaker, but, according to Sam Pickard, vice president of Columbia, Mr. Paley, who had only spoken on the radio once before in his life, was quite composed.

If he was not, there was surely no evidence of it in his talk and surely nothing in his deep voice, sounding much like that of Senator David A. Reed, of Pennsylvania, to indicate that the speaker, although the head of one of the largest broadcasting companies in the world, was still only in his twenties.

A graduate of Pennsylvania University, born in Chicago and raised in Philadelphia, young Paley, up to his affiliation with Columbia a year ago, was the vice president and advertising manager of a large and prosperous cigar company founded by his father.

Mr. Paley, in his radio talk, said that two years ago the Columbia Broadcasting System did not exist, but that on this night, 47 stations were in the hookup to carry President Hoover's voice from coast to coast.

Also that where in the beginning Columbia was on the air ten hours a week they are now on 100 hours a week. A great achievement, of course, is acquiring their own building in so short a space of time, and credit for this is given to Paley.

Evidently good fortune has also been visited upon another young man in whom Washingtonians are interested—Capt. Howard Angus, formerly in charge of the press room at the War Department, more latterly handling public relations for the Radio Corporation of America, but who has now been placed in charge of the radio department of Batten, Barton & Durstine, of New York, one of the largest advertising agencies in the United States. Capt. Angus, in the new position, is reported to be receiving a salary of $25,000 a year.

Baby Mine

Dare Interprets the Mode

A Mandarin coat-negligee is lovely for fall! (A Dah-ray design).

WOULDST know our idea of the most thoroughly all-around practical evening coat? Meaning practical in the sense that one invests in it as much as one invests in a beautiful art object, knowing that changing tastes and styles will not detract one whit from its intrinsic beauty, and that times and tides will have very little effect on it.

Well, it is a mandarian coat. No other garment save the shawl can be compared to it—does it seem strange that both of them come from China? Oh yes, I know it is popularly supposed that shawls originated in Spain, but actually they were taken to Spain from China, and there adopted. But back to our mandarian coat!

The modern Haute Couture is given to tearing its sparse locks over the baffling simplicity of the cut of this interesting garment, unable to adequately explain its centuries upon centuries of continued beauty.

• • • •

The answer lies, of course, in the fabrics. Any costume of any country which does not change its dress ideas from year to year, is bound to show richness and beauty in its fabrics, just as any country that does make even an infrequent change is bound to be more cautious of lavishing beauty upon something foreordained to obscurity.

All of us can not have a handwoven mandarian jacket, delicately embroidered with the complete details of our ancestry. Therefore the wise couturier, upon finding a piece of fabric, which is of itself so lovely it can afford to be handled with rigid simplicity, offers us modern versions, which do not deviate one iota from the mandarian coat of China centuries ago.

And a wise woman spends a great deal of money on such a garment, realizing that it is a permanent investment rather than for one or two seasons.

That's our idea of the last word in a combination of beauty and practicability for an evening coat.

• • • •

And how simple to make! Any one can make a mandarian coat—if she will send a stamped, self-addressed envelope to the Dare Department of The Washington Post for the illustrated leaflet we have just made for you, which tells you exactly how to do it. That's our promise and we stick to it—why not just for fun try it, if you have never ever sewed anything?

• • • •

Can you figure this out? But, word of honor, it was lovely! A frock of heavy brown tulle worn over a green silk foundation, showing a scarf-collar forming a deep V-shaped decolletage over a yellow gilet, which was covered by the tulle, and which also crossed at the front to form a high belt. And then a coat in a soft shade of green broadcloth, with a deep collar reaching to the hem of summer ermine and a quilted crepe de chine lining of brown.

• • • •

I just told you about this by way of proving to you how really terrible something real nice can sound.

• • • •

Clever Fingers Contest.

Now haven't you just been waiting for a contest like this? It's going to be such fun just to sit down and write about how to make something you've known so well how to make and always enjoyed making! Anything at all—that Clever Fingers can create. And, well, imagine the envy of your friends if they chance to see you in an ensemble or negligee, of Dah-ray design, made by her very own Paris couturier.

All letters must be typewritten, name and address on letter, drawings can be terrible, but must be clear.

• • • •

Tomorrow you should make it a point to look for the weekly Dare fashion letter in The Sunday Post. It has many nice ideas and suggestions.

Au Revoir!

WORK ON BRIDGE

Bridge Brevities, a pamphlet by Milton C. Work, the World's preeminent authority on Auction and Contract Bridge, free.

This valuable pamphlet, containing concise suggestions for players of both games, will be sent with the compliments of this paper to readers of Mr. Work's articles who request it.

Requests must be addressed to Milton C. Work, care of this paper, and must include a stamped (2c stamp) self-addressed return envelope.

Read Mr. Work's articles on Auction and Contract. Every day exclusively in The Washington Post.

WHEN the original bidder has a terrifically strong suit hand, he frequently finds himself between the devil of slam temptation and the deep sea of fear of being set. With game a certainty, it may be that a little help from partner will produce a slam; but that should partner hold a bust the result will be neither game nor slam, but a penalty—should an original slam bid be made.

Under such circumstances a player is placed in a fortunate position when he has a score because, without going to an extreme, he can bid more than game and so ask his partner to go on if the partner have any strength whatever. If the score be as high as 70, a player who had slam thoughts at a major trump could give his partner accurate information by bidding two or three of his major—neither would be a bid for more than game; and the two-bid would call for a raise on two tricks, the three-bid, for a raise on one trick. However, it is rather rare for a player to have a terrifically strong suit hand and a score at the same time.

From a love score, a bid of five of either major commands the partner to jump to a slam if he has a trick; but occasionally such a bid, made with an eleven trick holding proves expensive. Suppose, for example, that the following two hands faced each other:

North: ♠X-X ♥A-X-X-X ♦X-X-X ♣X-X-X-X

(WEST — Dealer — EAST)

South: ♠A-K-Q-J-X-X-X ♥None ♦Q-J-10-9 ♣A-K

B50

South is practically sure to take eleven tricks and it might seem as if one trick in partner's hand would produce slam; but one Heart trick would fail to do so in the example given, and South would be taking a chance in bidding five Spades with chicane in Hearts. He probably could make his five, but would fail to make six if North jumped with the Ace of Hearts. With the following hand, however, a bid of five would be perfectly safe:

♠A-K-Q-J-X-X-X
♥K-Q
♦K-Q
♣A-K

B51

The only holding that would make North jump would be a red Ace, and either of those Aces would practically assure the small slam.

(Copyright, 1929.)

Jelleff's

A FASHION INSTITUTION

Paris Washington New York

Black Broadcloth Suits

Are Undeniably Aristocratic!

$125

There is nothing smarter than all black ... it never lacks "distinction!" This stunning model achieves elegance through its beautiful fabrics and fine tailoring ... with long deep collar of caracul ... flared skirt ... blouse of eggshell satin with bertha to match lining of coat.

Suit Shop—Third Floor.

What Today Means to You

By MARY BLAKE

"Virgo."

IF SEPTEMBER 21 is your birthday, the best hours for you on this date are from 8:15 a. m. to 10 a. m., from 3 p. m. to 4:40 p. m., and from 10:30 p. m. to 11:50 p. m. The danger periods are from 6 a. m. to 8 a. m., and from 1 p. m. to 2:30 p. m.

The stars vaticinate a happy and successful period for this date. Peace and harmony will improve home conditions. No business disappointments are augured. Association with your "elders" may bring you good luck.

Children born on this September 21 will have an indomitable spirit, and will seldom admit defeat. They will be intellectual, far-sighted and resourceful. They will be affectionate and loyal to their home and friends.

You have an unselfish and a wholesome ambition, and though you strive to win, winning to you is not a grim obsession, something to be achieved by hook or crook. You are neither elated nor downcast by your luck in the big games of life and are ever cheerful under defeat. At home, in business, in play, and everywhere, you are always in the true sense a "sportsman." You would rather concede a doubtful point than take one. Not for you, the "win, tie or wrangle" attitude.

You have a sympathetic and kindly nature, and there are no ulterior motives behind your gracious words or generous deeds. You do not do things expecting a good turn in return; you are not afraid of being "done." You do not ask that wicked question, "Does he or she deserve it?" You are not disheartened when you are snubbed or your efforts are mistaken.

Your victories in life will not be won easily. Honors, elevation in life and general success will be gained after long periods of effort and determination. Fortunately you are not easily discouraged and are very persistent. Success or failure in anything is caused more by mental attitude than by mental capacities, and your mental attitude is an optimistic one. You recognize your talents, and you know how to use them. You are not ashamed to advertise your good points.

Successful people born on September 21:

Gideon F. Thayer—Educator.
Douglas Houghton—Physician and naturalist.
Abraham H. Cassel—Antiquaritan.
Clark Howell—Journalist.
Samuel Rea—R. R. official.
H. L. Stimson—Secretary of State.

(Copyright, 1929.)

Uncle Ray's Corner

A Little Saturday Talk.

A SAD letter comes to me from a 10-year-old reader, Betty Stivers, and it contains this paragraph:

"I am going to try to write to you if there is enough of me left to do so. Part of me is up on the ranch in the road where the horse bucked me off—part of my hips, nose, lip, knee, forehead and hand are up there in the road."

Poor Betty! I'm sure she is speaking a little bit in play—for she was able to write a letter, and if very much of each part she mentioned had been left on the road, I doubt that she could have done so. However, I know Betty; she is a brave girl, and probably would not have mentioned the accident if she had not been bruised pretty badly.

Bucking bronchoes! For my part, I'm willing to let the cowboys have the honor of riding them!

Betty also told me about the loss of her new bicycle, and sent me a clipping from her local paper telling how it had been recovered.

Two boys—who had probably been reading "Diamond Dick" or cheap stories of that sort—decided to turn into robbers. They stole two bicycles, a lantern, a watch and a fountain pen during the course of several days.

Betty's father noticed that in the shed where the bicycles had been kept there was a heel-print, with four little squares near the center of it; and he kept the print carefully covered. When the boys were picked up by officers, it was found that one of them wore shoes with heels which made marks of just that sort.

Betty's wheel was somewhat battered when it came back to her; but I fancy that if she must choose between riding it or a broncho, she will choose the wheel!

It is mean to steal anything; and above all, it is mean to steal from a child. It has been said that "crime never pays." Certainly, when a person turns into a robber he robs himself. What does he lose? His self-respect; and sometimes he loses his chance to wander in the open air.

Uncle Ray

(Copyright, 1929.)

How to Keep Well

By DR. W. A. EVANS

INHERITING CHARACTERISMS.

THERE is an increasing amount of evidence that acquired characteristics can be inherited. the new evidence relates to changes brought about by X-rays. The new proof seems to show that treating a pregnant animal with X-rays is likely to cause the young to be born deformed. Furthermore, the deformed animal is likely to transmit its deformity to its progeny. When pregnant guinea pigs are treated with X-rayss their young are frequently born with extra toes, web toes, or toes without webbing; with three legs, club foot, drawn leg, or with some other leg deformity.

Dr. Bagg, who has proved this, says the deformities are definitely inherited, and that in their inheritance they are recessive and follow the Mendelian law somewhat. That is a contribution to a controversy which has racked the world for centuries. Lamarck taught that acquired characteristics could be passed on from parent to offspring.

According to his theory the animal or the man was influenced by the surroundings, and these new qualities were inherited by succeeding generations. The Lamarckian theory was a matter about which the general run of people knew nothing and cared less until Darwin came along.

Darwin accepted most of the Lamarckian theory and piled up some evidence for it. He showed how the transmission was accomplished. This was called the survival of the fittest. It was the irony of fate that the observations of this retiring, peace loving, noncombative man precipitated a religious controversy which stirred the world and led to perpetual strife.

Weismann disagreed radically with both Lamarck and Darwin. He showed that acquired characteristics could not be inherited. The environment influenced the cells of the body at large. The cells of germination belonged in a different class. Nothing that affected the body could affect them. These cells alone were responsible for progeny. Therefore the new generation held to type, regardless of what may have happened to the old. The trend of the present time is away from the Weismann theories and toward those of Lamarck and Darwyn.

Studies such as this one by Bagg are very much that way.

CROSS EYES NEED TREATMENT.

Miss R. G. writes: I am a girl of 15 and am crosseyed. Sometimes my eyes are straight and at other times one eye goes off to the side. I have worn glasses but do not care to wear them any longer. Will operation help?

REPLY.

Have this attended to. Wearing glasses may correct the trouble. Operation may be required.

NETTLE RASH TREATMENT.

E. C. writes:

Two years ago when I was in a tuberculosis sanatorium I had an attack of nettle rash one evening. I scratched all night, until even my tongue itched. A friend happened to come the next day and told me to use a solution of half water and half vinegar. Applying this by patting with a piece of cheesecloth stopped the itching. But I ate some egg custard for dinner, and half an hour later the itching began again. The solution stopped it a second time.

I believe nettle rash must be caused from an acid condition of the system and that one needs to go light on proteins, fats and sugars for a few days after he is afflicted. Three-fourths of my food at the sanatorium was of acid-producing kinds.

I hope this will relieve the rash sufferers.

REPLY.

Probably you are sensitive to egg protein. Many people are.

IT WILL MAKE ONE FAT.

C. S. writes: Will under-secretion of the thyroid gland make one fat?

REPLY.

Yes.

YES, BE VACCINATED NOW.

L. E. R. writes:

1. I am 21 years old and have never been vaccinated. Is there any danger of getting smallpox?
2. Would it be necessary to be vaccinated now?
3. I have heard that only children get smallpox. Is that true?

REPLY.

1. Yes.
2. Yes. Have it done this fall.
3. No.

IT IS A GOOD FOOD.

R. P. writes:

1. Does a raw egg mixed with orange juice affect a person?
2. Is it too rich for the blood?
3. Will it help to put on weight? I am a male 22 years of age and I am about 20 pounds underweight.

REPLY.

1. It is a good food.
2. No.
3. It may. You should take plenty of milk, cereal, bread and fat in addition.

HOW TO STRENGTHEN HEART.

B. M. writes:

1. Is it all right for a girl with a heart murmur to marry?
2. Does this trouble wear off in later years? If not, can anything be done to strengthen the heart?

REPLY.

1. As a rule it is. Much depends on the state of compensation of the heart muscles.
2. A person with a heart murmur should get enough exercise to keep his muscles in good condition.

VALUE OF BULGARIAN BUTTERMILK.

E. L. M. writes: Do you consider Bulgarian buttermilk a perfect food? If so, what amount a day should an adult drink?

REPLY.

Bulgarian buttermilk is a good food. A perfect food is one that is attractive to the taste, is easily digested and assimilated, and that supplies every element needed to nourish and protect the body. Bulgarian buttermilk does not meet the specification. No food does.

(Copyright, 1929.)

WINNIE WINKLE, THE BREAD WINNER — History Repeats Itself

25 YEARS AGO TODAY

NEW YORK, SEPT. 21—THE WANDERERS BEAT THE FREEBOOTERS 4½ TO 3 GOALS IN THE OPEN POLO CHAMPIONSHIP AT VAN CORTLANDT PARK. THE LINE-UP FOR THE WANDERERS WAS NO. 1 C.R. SNOWDEN
" 2 C.E. COUDIA
" 3 J.M. WATERBURY
BACK L. WATERBURY
POLO STAR — LAWRENCE WATERBURY
9-21
"YOU NEVER KIN TELL WHICH WAY ANY PLEASURE IS A COMIN'— WHO EVER WOULD A THOUGHT WHEN WE AIMED AT A CEMETERY THAT WE'D LAND AT A FIRST CLASS FIRE!"
MRS. MADGE CARR COOK, AS "MRS. WIGGS OF THE CABBAGE PATCH" WAS ONE OF THE SEASON'S BIG HITS.
OLD TOASTS
HERE'S TO THOSE THAT I LOVE,
AND HERE'S TO THOSE THAT LOVE ME.
HERE'S TO THOSE THAT LOVE THOSE THAT I LOVE —
AND TO THOSE THAT LOVE THOSE THAT LOVE ME.
FROM— JOHN T. LAGOIS, ASTORIA, L.I.
Copyright, 1929, by The Bell Features, Inc.

The Archbishop of Canterbury will stop in Washington for a week on his visit to the United States.

Some interesting speed contests are promised light harness horsemen this afternoon on the Speedway. S. J. Lauer, of Baltimore, having heard of the speed of some of our local cracks, has brought three of his string here and will be prepared to try conclusions with all comers, whether they be from the District, Maryland or Virginia. Washington's representatives will be Judge H., Ben D. Mr. Lauer will have Dan W., George B. and Sadie N., all pacers.

Monet, a long shot, at 20 to 1, won the Bayshore Selling Stakes at Gravesend, Me., yesterday. Armendia was second and Old England was third.

Twenty-three men have reported to Capt. Hogan for the coming football season at Yale. Princeton had a large squad of 36 report for instruction. Both teams were given light workouts in catching the ball and falling on it, and a little bit of kicking for the kicking candidates.

Baseball notes—Catcher Clark has made but one error in seventeen games played. Stahl leads the Senators in base stealing, having purloined twenty, closely followed by O'Neil and Donovan, who have stolen sixteen and fifteen, respectively. The Senators have in Clark and Kittredge two of the best fielding backstops in the league and very few attempt to steal bases on them as they both have fine arms. The "Highlander's," New York Americans, share of the receipts of the three double-headers at Boston was nearly $10,000.

Antomis Constantini, an Italian patient at the Emergency Hospital, committed suicide by leaping headlong from a window on the fourth story of the hospital.

Daily Cross-Word Puzzle

ACROSS.

1 To produce with difficulty
4 City in China
9 Wages
12 Title given to persons of rank
13 Goddess of peace
14 Rivers (Sp.)
15 Rigid
17 Eagle
18 Second musical note
19 Virulent epidemics
21 Peel
24 Belonging to that female
25 Book of the New Testament
28 Metric land measure
29 To row
30 Long slender shaft
31 Comes to perfection
33 Like a dog
34 Sententious
35 Spike of maize
36 Insect
37 Groove
38 Point
39 Most desirable
40 Worker with needle
42 Ratio of circumference to diameter of circle
43 Social gathering
45 A casual occupation
50 Quiet
51 Kingdom between Tibet and India
52 Both
53 Matter in aeriform state
54 Units of weight
55 Over (poetic)

DOWN.

1 Kind of worm
2 Outfit of tools
3 Sin
4 Languish
5 Unit of work and energy
6 One who obeys or observes
7 Hidden
8 Makes as clear profit
9 To give as a direction
19 Mien
11 There
16 Wrath
20 Small mountain lake
21 Portions
22 A spirit of the air
23 Retaliations
24 Possesses
26 Assumes a given hue
27 Luscious
29 Any person
30 River in Switzerland
32 Ancient family from which descended the present ruling family of Great Britain
33 Public vehicle of other days
35 Female figure symbolic of Europe
38 At no time
39 Boring tool
41 Baton
42 Companions
43 Child's game
44 Guido's highest note
46 Small part of a machine
47 Jewish Territorial Organization
48 To be under obligation
49 Likewise not

YESTERDAY'S ANSWER.

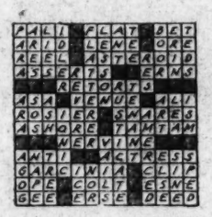

(Copyright, 1929.)

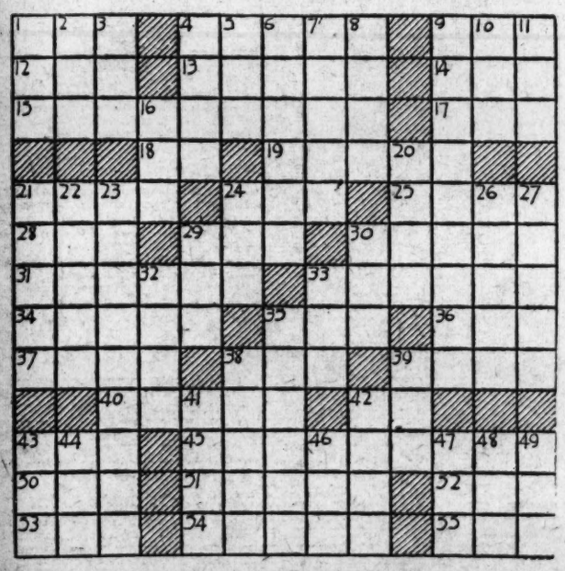

MOVING?

. . . then a Jefferson suite will spell a three-fold charm. Exquisitely furnished apartments with the inexhaustible convenience of full hotel service and the pleasure and accessibility of being adjacent to the city's smartest activities and gaieties . . . in the graciousness of the Jefferson.

Two Room, Kitchen and Bath Suites.

Moderate rentals, including lights, linens, maid service and every conceivable convenience.

Phone Potomac 5660.

THE JEFFERSON
16th at M N.W.

Maddux Hotels—The Best Everywhere

BUCK ROGERS, 2429 A. D. — *Trapped With Prisoners* — *By Phil Nowlan and Dick Calkins*

IT WAS A STRANGE ACT OF TREASON WILMA AND I WITNESSED —
I ARREST YOU IN THE NAME OF THE VICEROY OF CHICAGO.
THEN I AM NO LONGER EMPEROR?
AND I ARREST BOTH OF YOU IN THE NAME OF THE GOLDEN DRAGON REVOLUTIONARY SOCIETY!
WHAT TH'?
A CHANCE FOR ME, MAYBE.
AND I'M PINCHING THE WHOLE GANG OF YOU IN THE NAME OF AMERICA!
AND I'LL JUST LOCK THIS DOOR
(COPYRIGHT JOHN SELLE CO.)
BIFF! BANG! BONG!
NOW WHAT?
O-O-O-OH!
WHAT'S THAT?
THE PALACE GUARD!
HELP, HELP!
TO BE CONT'D
222
JACK CALKINS
SUDDENLY THERE CAME A POUNDING AT THE DOOR

ELLA CINDERS—*Sign On the Dotted Line* — *By Bill Conselman and Charlie Plumb*

Ella was pushed off a bridge by a burglar she saw robbing the safe in the Vocal Films Agency! The manager, J.K. Pidge, jumped in to save her.
IT'S LATE IN THE SEASON FOR SUMMER BATHING SO PULL FOR THE SHORE, MISTER, AND IF I STRUGGLE KNOCK ME UNCONSCIOUS!
STEADY, LITTLE GIRL—WE'RE ALMOST THERE! ALL I HOPE IS YOU DON'T CATCH COLD!
I SAVED YOU FOR TALKING PICTURES! JUST SIGN HERE, AND I'LL SHIP YOU TO HOLLYWOOD IN A MOISTURE-PROOF STATE ROOM AS SOON AS YOU GET DRY!
Reg. U. S. Pat. Off.: Copyright 1929, by Metropolitan Newspaper Service
I'M GLAD I HAVE ONLY ONE LIFE TO GIVE TO TALKING MOVIES, BUT I CAN'T SIGN RIGHT NOW FOR THREE REASONS! FIRST, I'M SHIVERING; SECOND, YOUR FOUNTAIN PEN IS FILLED WITH WATER; AND THIRD, THE CONTRACT IS ALL WET!
YOU DON'T LIKE THE CONTRACT? THEN WE'LL GO TO MY OFFICE AND DRAW UP A NEW ONE FOR DOUBLE THE AMOUNT!
MR. PIDGE, HERE'S RED MIKE, THE CROOK THAT ROBBED YOUR SAFE!
DON'T BOTHER ME WITH SAFE-CRACKERS! IT'S WISE-CRACKERS I'M CRAZY ABOUT! AND THERE SITS THE WORLD'S CHAMP READY TO SIGN A CRACKING GOOD SCREEN CONTRACT!
9-21

GASOLINE ALLEY — *O Sole Mio!*

THEY'LL CALL UP AGAIN. I JES' GOT TO GIVE MY POOR FEET A REST.
GRING
RACHEL! THE DOORS LOCKED!
GO AROUND THROUGH THE BASEMENT
SKEEZIX, GO SEE WHO'S RINGIN' THE SIDE DOOR BELL AND TELL 'EM WE DON'T WANT NONE.
LET SLEEPIN' DOGS LAY— THATS MY MOTTO!
-King
Reg. U. S. Pat. Off.: Copyright, 1929, by The Chicago Tribune.

MINUTE MOVIES — (All rights protected by the George Matthew Adams Service. Trade Mark Registered U. S. Patent Office.) — *By Ed Wheelan*

A.E.F.
ED WHEELAN'S WORLD WAR FILM
FINAL EPISODE
AND NOW ELEVEN YEARS PASSED BY AND THE POPULAR MATINEE HERO, BOOTH BARRETT, HAD BECOME A FAMOUS DIRECTOR OF MOTION PICTURES. WHILE HIS WIFE, HOPE, AND HIS YOUNG SON BOOTH JR., WERE HIS BEST PALS AND SEVEREST CRITICS
WAIT A MINUTE - WAIT A MINUTE - WHERE'S THE LAMP POST FOR THAT SET? - HEY "HEAVY" - HEY PERKINS!!
WAR
BUT HIS TWO PROPERTY MEN WERE STILL CARRYING ON A LITTLE WAR OF THEIR OWN AND HIS CALL FELL ON DEAF EARS
HAW-HAW- GENERAL- YOU'RE BALLY WELL LICKED THIS TIME, EH WOT?
AND THEN CAME THE NIGHT OF THE OPENING OF BARRETT'S GREATEST PRODUCTION "WHY WAR?" AND A LARGE COMPANY OF GUESTS ASSEMBLED AT HIS HOME TO GO TO THE OPENING
DARLING, I HAVE A SURPRISE FOR YOU - AN OLD FRIEND OF OURS WILL BE WITH US SHORTLY
WHO IS IT, POP?
A FEW MINUTES LATER THE DOOR BELL RANG, AND THERE IN THE VESTIBULE STOOD HERR HAUPTMANN, THE FORMER GERMAN OFFICER
WELCOME MR. HAUPTMANN - I HEARD THAT YOU WERE IN AMERICA AND I WANTED YOU TO BE ONE OF US TONIGHT TO WITNESS MY PICTURE WHICH I HOPE WILL ACT AS A UNIVERSAL PROTEST AGAINST ALL WARFARE
END

BOBBY THATCHER — *The Interview* — *By George Storm*

ALL JONESBORO IS REJOICING OVER THE SAFE RETURN OF TUBBY BUTLER AFTER HE HAD BEEN GIVEN UP FOR LOST— THE EDITOR OF THE GAZETTE IS AT THE BUTLER HOME TAKING NOTES ON THE EVENT WHICH HAS STIRRED THE TOWN—
TELL MR TIBBETS EXACTLY WHAT HAPPENED PET
EVERYBODY'S WORKED UP. THEY GAVE THE HANDS AT THE COB PIPE FACTORY A DAY OFF—
© McClure Newspaper Syndicate
AS TUBBY BEGAN THE RECITAL OF HIS PERILOUS ADVENTURE BOBBY THATCHER DARTED FORWARD AND WHISPERED SOMETHING IN HIS EAR.
FIRST WE WENT TO GARDNER'S ISLAND FOR AN ALL NIGHT CAMPING TRIP—
DON'T SAY ANYTHING ABOUT THE TREASURE REMEMBER WE SWORE TO KEEP IT A SECRET-

THE GUMPS — *Just a Feminine Touch*

WELL- TOM CARR- IT'S A LONG TIME SINCE I'VE SEEN YOU AND YOU LOOK MARVELOUS— REALLY YOU DO TOM-
MRS ZANDER- I'M GLAD TO SEE YOU
I KNOW YOU'LL THINK I'M A PEST - BUT THE CHEERFUL AID CLUB ARE MAKING A DRIVE — WE'RE TRYING TO RAISE $275,000 - TO PAY OFF THE MORTGAGE ON OUR NEW BUILDING — YOU KNOW — WE'RE REALLY A WONDERFUL ORGANIZATION — I WISH YOU COULD SEE THE GOOD WE DO FOR THE POOR LITTLE ORPHANS AND PEOPLE WHO ARE REALLY IN NEED— THEY'VE APPOINTED ME TO SEE IF YOU WOULDN'T MAKE A LITTLE DONATION— WOULD YOU GIVE US A CHECK?
IT WILL GIVE ME GREAT PLEASURE— I AM HEARTILY IN FAVOR OF ANYTHING TO HELP THE POOR AND NEEDY-
MAY I WATCH YOU? TEN THOUSAND DOLLARS— OH! IT MUST BE WONDERFUL TO BE ABLE TO SIT DOWN AND WRITE OUT A CHECK FOR ANY AMOUNT YOU WANT— WE'RE ALL SO PROUD OF YOUR SUCCESS — AND YOU'RE SO LIBERAL—
SIDNEY SMITH
Reg. U. S. Pat. Off.; Copyright, 1929, by The Chicago Tribune.

BRISK SELLING ENDS NEW BULLISH DRIVE

Many Stocks Yield Sharply After Period of Erratic Trading.

OILS SCORE NEW LOWS

New York, Sept. 20 (A.P.).—A cloudburst of selling in radio broke over the stock market without warning, just as the speculative skies seemed to be clearing this afternoon, sharply depressing several of the leading industrials, and coming as a climax to an erratic and nerve-wrecking session of the stock market.

The market began the day rather confidently. Although the overnight announcement of an increase of $95,000,000 in brokers loans, coming on top of four successive weeks of sharp advances caused an undercurrent of uneasiness, bullishness prevailed in many quarters, and there was an inclination to explain it away by pointing to the several new listings which had to be financed during the week. Bears were able to launch a rather effective drive before noon, however, and no sooner had operators for the advance regained control of the price movement in the afternoon, than the break in radio threw the market into turmoil.

Call money renewed at 8 per cent and held at that figure all day, and bankers were inclined to regard the credit situation as fairly satisfactory.

Laid to Foreign Selling.

The week-end business and trade reviews reported no significant changes, either for the better or the worse. There was no news regarding radio or other stocks to account for the decline, and the cause of the break turned to brokerage houses with foreign connections. From them the heavy selling was found to be emanating.

Wall street was inclined, therefore, to attribute much of the day's difficulties to London, whence came reports that the Clarence Hatry investment banking interests were in serious difficulties. The Photomaton group of shares, backed by them, have lost some $50,000,000 in market value on the London market in the last two days, and speculative issues generally have been carried sharply lower.

There has been heavy buying of New York stocks of late for London account, and brokers said it was reasonable to suppose that the Photomaton debacle had precipitated a heavy unloading of shares here.

Converges on Few Favorites.

It was notable that selling on this market converged on a few of the recent favorites among the leading industrials, bulls managing to hold their ground in most of the utilities and sending several sharply higher. Rails sagged but moderately. The week-end business reviews pointed to good fall buying in the clothing lines and optimism regarding fall trade generally.

The heavy industries, especially steel and automobile, slackened up a little but greater activity is expected in October. Two of the first August railroad earnings to appear were those of the Erie and the Nickel Plate and disclosed substantial gains.

Radio was depressed 9 points, to 95, and closed at 96. More than 400,000 shares changed hands, accounting for about 8 per cent of the day's turnover of nearly 4,900,000 shares. National Cash Register, United States Steel, Westinghouse Electric, R. H. Macy, and General Electric were among issues losing from 4 to 7 points.

Oils at Year's New Lows.

In the oils, such recent leaders as Royal Dutch and Standard of New Jersey lost 2 or 3 points, and Mexican Seaboard reached a new low for the year. In the motors, Chrysler sagged more than 2 points to a new 1929 low at 64¾. Wide drops were 11 points in Allied Chemical and 17 in Otis Elevator.

Columbia Gas and Electric was a strong spot, rising more than 11 points to a record price. American and Foreign Power was sent up more than 8 points to a new record level, and such issues as Consolidated Gas, Public Service of New Jersey and Standard Gas were firm.

Two of the investment trusts, American International and Sterling Securities, rose to record heights on reports of marked appreciation of their holdings. A few industrial specialties jumped into new high ground, including Beatrice Creamery, Burroughs Adding, Foster Wheeler and Worthington Pump.

Grains Continue to Sag.

In the commodities, grains continued to sag. Wheat futures lost more than a cent a bushel on reports of beneficial rains in Australia and large Northwest stocks. Corn lost nearly as much on bearish Illinois crop reports. Cotton sold up rapidly on bullish crop advices, but reacted and closed but a little higher.

Foreign exchanges were irregular. Sterling continued to sag. The cable rate, while ruling at $4.84⅝, slipped a shade below that level for a time, recording a new 1929 low. The Canadian dollar was at a discount of nearly 1 cent. The Japanese yen continued to mount, however, reaching 47.80 cents.

THE METAL MARKET.

New York, Sept. 20 (A.P.).—COPPER—Steady; electric, spot and future, 18. IRON—Steady, unchanged.
TIN—Steady; spot, 45.50; future, 46.25.
LEAD—Steady; spot, New York, 6.90; East St. Louis, 6.70@6.75.
ZINC—Steady; East St. Louis, spot and future, 6.80.
ANTIMONY—8.75.
London, Sept. 20 (A.P.).—Standard copper, spot, £74 10s; future, £75. Electrolytic, spot, £84 5s; future, £84 15s. Tin, spot, £206 7s; future, £210 7s. Lead, spot and future, £23 10s. Zinc, spot, £24 7s 6d; future, £24 12s 6d.

NEW YORK GRAIN.

New York, Sept. 20 (A.P.).—WHEAT—Spot, easy; No. 1 Northern spring, c. i. f., New York, 2.37½; No. 2 hard winter, f. o. b., New York, 2.37½; No. 2 mixed durum, 1.28 to No. 2 Manitoba, 1.36.
CORN—Spot, easy; No. 2 yellow, c. i. f., New York, 1.17½; No. 3, do., 1.16¾.
OATS—Spot, barely steady; No. 2 white, 60.

BALTIMORE SECURITIES.

Baltimore, Sept. 20.—Closing prices:

Appalachian Corporation	12
Arundel Corporation XD	45
Baltimore Trust XD	220
Berliner-Joyce Aircraft Corporation	23½
Black & Decker	65
Century Trust	215
Commercial Credit pfd B	26⅝
Cons Gas El Lt & Pow 6% pfd	109
Cons Gas Elec Light & Pow vt	138
Consolidation Coal	12
Consolidation Coal pfd	40
Eastern Rolling Mill XD	38
Fidelity & Deposit	226
Fidelity & Guaranty Fire	61½
First Nat Bank XD	57½
Houston Oil pfd	80
Manufacturers Finance	22
Manufacturers Finance 1st pfd	18
Maryland Casualty	12 3/8
Merchants & Miners Trans Co	45
New Amsterdam Casualty	49
Park Bank	260
Pennsylvania Water & Power	101½
Union Trust Co	82
United Porto Rican Sugar	37½
United Porto Rican Sugar pfd	41
United Railways & Electric	18
United States Fidelity & Guaranty	63½
Baltimore City 4s 1961 S L	96
Consolidated Gas 5s	100½
Finance Co of America 6½s	99
Lexington Railway 5s	102
United Railways & Electric 1st 4s	58¼
United Railways & Electric income 4s	36½

NEW YORK STOCK EXCHANGE TRANSACTIONS OF YESTERDAY

FRIDAY, SEPTEMBER 20, 1929.

1929 High	Low	Sales	Issue	High	Low	Last	Chg.	Bid
			A					
87⅞	38½	8	Abitibi P & Pap	51	50½	50½	— 1½	50½
88⅝	79	2	A P & P rf (6)	83½	83½	83½	— ⅝	83
750	380	3	Adams Exp (6)	570	560	570	+ 10	560
35⅞	27⅜	3	Adams Mills (2)	30	29⅞	30	+ ⅛	30
104⅞	20	15	Adv Rumely	22¼	20	20	— 2	19¾
119	38	5	Adv Rumely pf	38¼	38	38	— ⅜	38
4⅞	1½	9	Ahumada Lead	1¾	1¾	1¾		1¾
49⅛	21⅝	49	Air Reduct (3)	218⅞	213⅞	215⅞	+ 1	214½
48⅞	36	4	AWEA (2½) XD	38½	38⅜	38⅜	— ⅛	37¾
11¼	4	25	Ajax Rubber	4½	4	4		4
10¼	4½	10	Alaska Juneau	7⅝	7½	7½	— ⅛	7½
25	12	1	Al P Wrap Pap	18	18	18		18
56½	27⅝	399	Allegheny	52⅞	51	51½	— 1	51¼
118¾	99¼	1	AWeph pf (5½)	114¾	114¾	114¾	— ⅛	114
118¾	100⅜	2	Al pf rcts (5½)	114⅜	114⅜	114⅜	— ⅛	114½
86½	80½	6	Allesh pf xw	83	82	82	— ½	82
85¾	80	4	Alle pf rct xw	83	82½	83	— ⅛	82
354⅜	214	10	Al C & D (6)	335	326	326	— 11	327
330	166	2	Allis Chal M (7)	300	298	298	— 1½	298½
11⅛	5	3	Amal Leather	6	6	6		6
42⅝	10⅛	4	Amerada (2)	27¾	27½	27½	— ⅛	27½
23⅝	10⅛	15	Am Agri Chem	10⅞	10½	10⅝	— ⅛	10¼
73¾	40	11	Am Ag Chem pf	42	40	40	— 2½	40
155	110	43	Am Bk N (3b)	153⅞	146½	149	— 2¼	148
65¾	57	10	Am B N pf(3)AS	60¼	60¼	60¼	— 2¼	60
76½	40½	216	Am Bosch Mag	74½	70⅜	72¾	+ 1½	72¾
62	45	10	Am B S(2.40)XD	55¾	57⅜	57⅜		57½
34¾	15½	2	Am Br Bov Ei	22⅝	21⅞	21⅞	— ⅛	21¾
104	49½	130	Am Brp(7)AS,XD	81½	80	80	— 2¼	79¾
184½	107¾	383	Am Can (4b)	181½	173½	176¾	— 2¾	176½
106½	92	29	Am C & Fdy(6)	99	98	97⅞	— 1⅛	97⅞
80¼	46¾	17	Am Chicle (2)	76½	75⅝	76⅝		76½
50	42½	6	A C A (1.80)XD	47	46	46	— ⅛	45½
1⅛	1⅛	30	Am C Alc rts	1½	1⅜	1⅜	— ⅛	1⅜
47¾	23⅜	8	Am Enc Til (2)	30⅞	30¾	30⅞	— 1	29
98½	82⅜	8	Am & Europ	91	90	90	— 1½	89½
196	75¼	711	Am & F Power	198	189	195¾	+ 8¼	195¾
108½	104	1	Am & FP7%p(7)	106½	106½	106½		105½
42	24½	3	Am Ha S S (1)	31	31	31	— ⅛	31
52¼	30¼	1	Am Hide & L pf	48	48	48		47
85⅜	64	3	Am H Pr(3.60)	68	67¾	68		67¾
54	38	41	Am Ice	50	49	49	— ⅛	49
96	89¾	1	Am Ice pf (6)	91¼	91¼	91¼	+ ¼	91
96¾	52½	1086	Am Inter (2a)	96¾	90½	94¼	+ 4½	94½
8⅞	4½	3	Am-LaF & F	4¾	4½	4½		4½
75	45	40	Am-LaF&F pfAS	50¼	50	50	— ¼	50
136	102⅝	7	Am Locos	122⅞	120¼	120¼	— 2¼	120
279½	108	1	Am M & F (4)	267	265	267	+ 2	260
116½	108	160	AM&E p x-w7AS	115	115	115	+ 3	110¼
81¾	50	33	Am Metal (3)	76½	74⅛	74⅛	— 2¼	74½
98¼	65	20	AmNatG pf 7 AS	88	88	88	— 1⅛	89
17⅞	3½	1	Am Piano	4	4	4		4
55	18½	90	Am Piano pf AS	28	25¾	28	+ 1	25
175¾	81½	34	Am Pod&Lt (1a)	169	161¼	162½	— 3½	162½
104	73⅛	2	AP&L 6% p (6)	101⅜	101	101	— 3	100
84¾	77¼	4	AP&L p A stp 5	81½	80⅜	81½	+ 1⅛	80
57¾	40⅛	271	AmRadStSan 1½	36⅜	36⅜	36⅜	— ¾	36½
106	101½	247	Am Rolling Mill	104½	102	102	— 2	102
203¾	160	4	AmTel&Cable 5	23½	23⅛	23½		23⅛
12¾	10⅛	143	Am Tob rts	10⅝	10⅛	10⅛	— ⅛	10⅛
121¼	115	2	Am Tob pf (6)	116	116	116		116
205	160¼	20	Am Tob, pf (6)	168	168	168		168
186	136½	8	Am Typ Fd (8)	172½	172½	172½		170
112	107¼	50	Am T F pf(7)AS	110	110	110		109½
194	67¼	4	A W W new (1a)	187	183	183¾	+ 1½	183
27⅞	15	35	Am Woolen	17⅝	16⅝	17¼	+ ⅛	17¼
58⅝	36	18	Am Wool pf	39½	39	39	— ⅛	36⅝
49¼	21½	3	Am Z Ld & Sm	23	22	22½	— ⅛	21½
11¾	9	12	AZL&S pf(1½h)	101	98½	99¾	— ¼	98½
140	99	716	Ana Cop (7)	126⅛	123¼	124½	— 1½	124¼
89¾	62¾	13	Ana W & C (3)	83	81	82½	+ 1⅛	80¼
75½	43	59	An C (2.40) XD	75½	73⅞	74⅞	+ 2⅛	74¼
148½	102½	5	An C pf(6½)XD	150	147¼	148⅝	+ 2¼	147
68¾	24¾	13	An Cyan Min (3)	56	55¼	55¼	— ¾	55¼
49½	29	38	Ar-Dan Mld (2)	43¾	42	42	— 1	42
18⅜	10¼	10	Ar of Ill A	11¼	11⅛	11½		11¼
70¼	5⅜	12	Ar of Ill B	6¼	6	6		6
86	70	1	Ar of Ill pf (7)	74	74	74	+ 1	73
40½	19	4	Arnold Const	27½	27½	27½	— ¼	27½
30¾	26¾	1	A M C (1½)XD	27¾	27⅝	27⅝	— ⅛	27⅛
58⅜	48½	2238	Cons Gas rts	9¾	9¼	9¼	— ⅛	9¼
70¾	43	149	As Dry G (2½)	52⅞	50¾	51½	+ ¾	51½
47¼	40½	10	Assoc Oil (2) AS	45⅛	45⅛	45⅛		45⅛
208¾	195⅛	60	Atch T & SF(10)	265	278¾	280¼	— 1½	280¾
104¾	85	8	Atchison pf (5)	101⅝	100½	100½	— ⅜	101⅝
209½	169	2	Atl Cst L (10b)	194¼	194	194¼	+ ¼	193
73½	32⅛	19	Atl Gulf&WI	71⅞	71½	71½	— ⅛	71
64	45¾	1	At G&W I pf(4)	57¾	57¼	57¼	— 2⅛	57
77⅞	53½	86	Atl Ref (1½b)	63⅛	62⅝	62¾	— ⅛	62⅝
140½	90	14	Atlas Pow (4)	133⅜	128	128	— 3¾	128
140½	90	10	Atl Stm pf (5)	133⅜	128	128	— 3¾	128
17⅞	10¼	1	Atlas Tack	14⅛	14⅛	14⅛		14⅛
314	221	1	Aub Au (4a)AS	480	480	480	— 9¼	480
11¾	5⅛	3	Austin Nichols	9¼	9	9	— ⅛	9
42¼	32	11	Austin Nich pf.	37½	37	37	— ⅛	37
35¾	22⅛	11	Autosales	30	29½	30	+ ⅛	29¼
1¾	1¼	51	Autosales rts	1⅜	1	1		1
20	13⅞	119	Aviation Corp	14	13	13	— 1	13
			B					
145⅛	115⅛	151	Balt & Ohio (6)	140⅞	138¼	139½	—	139¼
80½	75		B & O pf (4)	79¾	79	79½	—	79½
110½	102⅜	10	Bam pf (6½)AS	107	107	107		106
89⅜	64½	14	Bang & Ar (2½)	89¾	86¼	88¾	—	88
110⅜	105	40	B & Ar pf(7)AS	109	109	109½	+	109½
65¼	59⅜	75	Bald Loc n wi	61¾	60¾	61⅝	+ ⅛	61
33¾	25	50	Bar Bros (2) AS	27⅝	27⅝	27⅝	— ⅜	28
108	85¾	50	Bar pf (6½) AS	93	93	93	—	92¾
65	33⅛	74	Barns A (2¼b)	35⅝	34	35	—	34¾
106¾	98½	10	Bayuk 1st pf7AS	99	99	99	—	99
32⅞	20	16	Beacon Oil	29½	28½	28½	— 1⅛	28½
118	93¼	50	Beatrice Creamy	118	113	117	+ 4	116
101	73	1	Beechnut Pck 3	90	90	90	— 1¾	90
17¾	10	4	Belding Hmkwy	10⅛	10⅛	10⅛	—	10
84⅞	80¼	1	Bel N Rptcpf6b	80½	80½	80½	+ ⅛	80¼
104⅜	78	174	Bendix Avia (2)	85	81½	81⅞	— ¾	81⅞
113½	75¾	73	Best & Co (3)	113½	109⅞	112½	— 1	112½
140⅜	82½	247	Bethlhm Stl AXR	124½	122	122	— 2¾	122
128	116⅜	1	Beth Stl 7%pf7	127	127	127	+ 1	126
		459	Bethle Steel rts	5⅛	4⅝	4¾		4⅝
61¾	42¼	26	Bloomingdale	56⅞	54	56	+ 1¼	56
136¾	110¼	1	Bohn Alum (4b)	120¼	118½	118½	— 3¼	118½
80⅛	78½	1	Bon Ami (5b)	80¼	80¼	80¼	— 1¼	80
112	107¼	6	Boott Fishwick	6¼	6	6¾		6¾
194	67¼	22	Borden (3)	93¼	92	92	— ¾	92
27⅞	15	3	Borg Warn (4a)	76½	75	75	— ¾	75
58⅝	36	78	Briggs Mfg	32½	31½	32	— ⅛	31⅞
43½	35	10	Brgs & Str 2XD	36½	36	36½	+ ⅛	36
6⅞	3	6	Brit Emp Steel	3	3	3	—	3
11⅞	5¾	1	Brit Em Stl2ndpf	7⅛	7⅛	7⅛	+ ⅛	7
81½	57½	7	Bklyn MnhTr(4)	66	66	66	—	64
12¼	9	3	Bklyn Gas Trns	9½	9½	9½	—	57
248½	170	74	Bklyn Un Gas 5	239¾	235	237	— 1	233
55¼	35½	7	Bruns Balke (3)	40	39¾	40	+ ½	39¾
44⅜	15½	14	Bru Term Ry	20	17⅞	19⅞	+ 2	19¼
42⅜	25¾	9	Bucyrus-Erie (1)	34⅜	33⅛	33⅝	— ⅛	33⅜
50	38¼	13	B-E cvt pf(2½)	42¾	41	41¼	+ ⅛	40¾
117	111½	20	B-E 7% pf(7)AS	111½	111½	111½		112
83½	51⅝	10	Buff & S pf(4)AS	72	72	72		72
54¾	42⅜	8	Burd Pt Co(4.50)	47	45⅞	46⅞	+ 1⅜	46
96¼	60½	3	Consol Cigar (7)	64¾	64¼	64¼	— 1	30½
30¾	24⅜	9	Con Film Inp(2)	28	25¾	26		25¾
183¼	95½	1029	Consol Gas (3)	170¾	165¾	167	— 1	167
100¾	96½	675	Cons Gol $5 p 5	98⅞	98	98½		98¾
50¾	50	2	Con R R C p(6)	57	57	57		56¼
6¼	2	8	Consol Textile	2½	2	2⅛		1⅞
23½	12	1	Container A	18¾	18	18¾		18⅜
11⅞	6	3	Container B	8	8	8		7¾
60	47⅛	26	Cont Bak A	60¾	79½	79⅝	+ ⅜	79
15¼	8½	33	Cont Bak B	12⅞	12½	12½	— ⅜	12⅜
100	88½	2	Cont Bak pf(8)	95½	95½	95½	— ½	95¾
62½	56⅛	10	Conti Bank	58	58	58	— 1½	58¼
97¾	60	392	Conti Corp (2½)	90	87½	88⅞	— ⅜	88¼
29¾	22	16	Conti Films	23⅞	23⅜	23¾	— ⅛	23⅝
36	14	36	Conti Ins (2)	104¼	101¾	101¾	— ¼	102
46	34	46	Cont Mot (.80)	13¾	13½	13½	— ⅛	13¾
50	40	50	Cont Oil of Del	33¾	32¾	32¾	— ⅜	32¾
98½	65	2238	Cons Gas rts	9¾	9¼	9¼	+ ⅛	9¼
107	97	97	Corn P (3½b)	116½	114¾	115		114¾
89¾	62	149	Coty (2a)	57¾	55¼	55¼	— 1½	55¼
125	83	4	Cros R (1) XD	97	96¼	96¼	— ¾	96½
25¾	18½	2	Crown Zeller (1)	22⅜	22¼	22¼	— ⅛	22¼
121⅛	85	6	Crucible Stl (5)	113½	107½	107½	— 3½	105
5⅛	3	31	Cuba Cane Sug	4⅝	4⅜	4⅜		4⅜
32	16½	3	Certainteed	28	28	28	— 1½	27⅞
80¾	74⅜	40	Check Cab Mfg	78½	77	77	— ⅜	77
279¾	195	1	Ch & Ohio (10)	264¾	263¾	263¾	— ⅜	265
92	79	1	Chesap Corp (3)	85	84¼	84¼	— ⅜	84¼
9¾	4½	1	Ohio & Alton	6¾	6¾	6¾		6
25¾	6⅛	2	Chic & Alton pf	9	8¾	8¾		8¾
23⅛	12¾	8	Ch Gt Western	17⅛	16⅞	16⅞		16⅞
63⅜	38	39	Ch Gt West pf	55¼	54⅛	54⅛		54½
44⅜	27¾	11	Ch Ind M S & P	40⅜	39¼	40		39¾
68⅜	46⅛	8	C M S P & Ppf	66	63¾	64¼		64⅛
70	46⅜	10	Chic & N W (4)	101½	99¾	99¾	+ ⅛	99¾
47	28¼	225	Chic Pneu Tool	46	44	46	+ 1⅞	44⅞
61¾	48⅛	16	C R I & P (3) XD	61¾	57⅛	57⅝	+ 1⅞	57⅜
145⅛	115	1	C R I & P (7)	137	137	137	+ ⅛	136
102⅞	94½	2	CRI&P 6% pf (6)	100⅛	100⅛	100⅛	+	99¾
108¼	105½	1	CRI&P 7% pf (7)	107	107	107		106
50	35	2	Chick Cot O (3)	37	37	37		36
75⅞	44⅜	1	Chile Cop (2.40)	70	70	70	— 2	69¾
157½	71⅝	3	Chile Cop (3½)	100	100	100		95
135	65	715	Chrysler (3)	67½	64¾	65¼	— 2½	64
62¾	49		C I & Fu (3.60)	58⅛	56⅛	58⅛	+ ⅜	58
185	185	20	City Invest AS	185	185	185		185
27	18½	10	C Stl rts new	19¾	19	19	— ⅜	19
79½	73	700	Clett Pft (3½)AS	75	75	75	+ 2	74
72¾	42¼	4	Clu Pea (5)	43⅞	43½	43½		43½
119	100	40	Cl Pea pf (5)	102½	102¼	102¼	— 1	102
154½	120⅝	2	Coca Cola (4)	148⅞	146⅞	148⅞	— ⅛	147⅞
50	46½	5	Coca Cola A	47¾	47¼	47¼	+ ⅛	47¼
72¾	35	50	Collins & Alk	39	37½	37½	—	37
78½	56	13	Colo F & Ir	63⅞	61½	61½	+ 1¼	61
128½	83½	2681	Col G & El (2)	128⅛	120	128¼	+ 11¼	128
109	103		C G & E pf(6)	108	118	116	+ 6½	118
88¾	54¾	311	C Gr (29.1c)XD	65⅜	61⅜	62⅜	+ 3¼	62½
90	61	2	Col Gr full pd	63	63	63		63
248½	121¼	21	Col Car (4¾b)	230	231	233	— 6	231½
62⅜	43	123	Com Cred A	51¾	50¾	50¾	— ¼	50½
62⅜	25½		Com Cred A (5)	27¾	27¾	27¾	— ¼	25½
105¾	92½	100	C Cr 6½%pf BS	94½	94½	94½	— ¼	94
26⅜	24	100	C Cr 7% pf 1%AS	25	25	25		24
212½	131¼	11	Conn Ry 1st 4s	139¼	139¼	139¼		139¼
105	101¼	60	C In T 7% p AS	102¼	102¼	102¼		102¼
705	675	675	Corn Sol (8a)	650	650	650	+ 5	650
93	59¼	2	Conde N Pub (2)	62	62	62		62
35¾	19½	62	Congol Nairn	25½	25½	25⅝	+ ⅛	25⅝
92¾	67	4	Cons Cigar 5½b	70⅜	69¾	70⅛	+ ⅛	69¾
96¼	60½	210	Con Cig p wwAS	81¾	81½	81½	— 2¾	81½
96¼	60½	3	Consol Cigar (7)	64¾	64¼	64¼	—	64¼
30¾	24¾	9	Con Film Inp(2)	28	25¾	26		25¾
183¼	95½	1029	Consol Gas (3)	170¾	165¾	167	— 1	167
100¾	96½	675	Cons Gol $5 p 5	98⅞	98	98½		98¾
50¾	50	2	Con R R C p(6)	57	57	57		56¼
6¼	2	8	Consol Textile	2½	2	2⅛		1⅞
23½	12	1	Container A	18¾	18	18¾		18⅜
11⅞	6	3	Container B	8	8	8		7¾
60	47⅛	26	Cont Bak A	60¾	79½	79⅝	+ ⅜	79
15¼	8½	33	Cont Bak B	12⅞	12½	12½	— ⅜	12⅜
100	88½	2	Cont Bak pf(8)	95½	95½	95½	— ½	95¾
62½	56⅛	10	Conti Bank	58	58	58	— 1½	58¼
97¾	60	392	Conti Corp (2½)	90	87½	88⅞	— ⅜	88¼
29¾	22	16	Conti Films	23⅞	23⅜	23¾	— ⅛	23⅝
36	14	36	Conti Ins (2)	104¼	101¾	101¾	— ¼	102
46	34	46	Cont Mot (.80)	13¾	13½	13½	— ⅛	13¾
50	40	50	Cont Oil of Del	33¾	32¾	32¾	— ⅜	32¾
98½	65	2238	Cons Gas rts	9¾	9¼	9¼	+ ⅛	9¼
107	97	97	Corn P (3½b)	116½	114¾	115		114¾
89¾	62	149	Coty (2a)	57¾	55¼	55¼	— 1½	55¼
125	83	4	Cros R (1) XD	97	96¼	96¼	— ¾	96½
25¾	18½	2	Crown Zeller (1)	22⅜	22¼	22¼	— ⅛	22¼
121⅛	85	6	Crucible Stl (5)	113½	107½	107½	— 3½	105
5⅛	3	31	Cuba Cane Sug	4⅝	4⅜	4⅜		4⅜
32	16½	3	Certainteed	28	28	28	— 1½	27⅞
80¾	74⅜	40	Check Cab Mfg	78½	77	77	— ⅜	77
279¾	195	1	Ch & Ohio (10)	264¾	263¾	263¾	— ⅜	265
92	79	1	Chesap Corp (3)	85	84¼	84¼	— ⅜	84¼
9¾	4½	1	Ohio & Alton	6¾	6¾	6¾		6
25¾	6⅛	2	Chic & Alton pf	9	8¾	8¾		8¾
23⅛	12¾	8	Ch Gt Western	17⅛	16⅞	16⅞		16⅞
63⅜	38	39	Ch Gt West pf	55¼	54⅛	54⅛		54½
44⅜	27¾	11	Ch Ind M S & P	40⅜	39¼	40		39¾
68⅜	46⅛	8	C M S P & Ppf	66	63¾	64¼		64⅛
70	46⅜	10	Chic & N W (4)	101½	99¾	99¾	+ ⅛	99¾
47	28¼	225	Chic Pneu Tool	46	44	46	+ 1⅞	44⅞
61¾	48⅛	16	C R I & P (7)	61¾	57⅛	57⅝	+ 1⅞	57⅜
145⅛	115	1	C R I & P (7)	137	137	137	+ ⅛	136
102⅞	94½	2	CRI&P 6% pf (6)	100⅛	100⅛	100⅛	+	99¾
108¼	105½	1	CRI&P 7% pf (7)	107	107	107		106
50	35	2	Chick C

SPORTS **The Washington Post.** SPORTS

WASHINGTON: SATURDAY, SEPTEMBER 21, 1929. 15

BATEAU WINS BY NOSE IN OPENING GRAW FEATURE

Goslin Gives Browns 1-0 Victory

Blue Scores From 3d Base After Daring "Goose" to Throw.

Play Costly to Nats; Duel With Thomas Won by Crowder.

By FRANK H. YOUNG.

PROVING the truth in the saying that "boys will be boys," Outfielder Goose Goslin and First Baseman Lu Blue staged a prank in the fifth inning yesterday which ruined a pretty pitching duel between "General" Alvin Crowder and Myles Thomas and gave the Browns a 1-to-0 victory over the Nationals. That the loss, which snapped the natives' winning streak at five in a row, did not narrow the fifth-place margin which Washington holds over the Tigers is due to the fact that Bucky Harris' gang also was beaten, bowing to the Athletics in a ten-inning battle.

The Goslin-Blue act was staged as the Washington left fielder was turning in the second out of the inning. Blue had led off with a double and advance to third on McNeely's neat suicide. Manush then lofted weakly to left and the Goose came in fast for the catch. Blue had no intention of trying to score after it, but he gradually sneaked off the base, daring Goslin to throw. When the latter finally did, the runner dashed for home and easily reached there when the throw, made to Hayes at third, was bad. Had Goslin returned the ball to the infield in the usual manner, the two teams might have battled until dark.

No Two Washington Hits In Same Inning.

Both pitchers were in great form and each allowed but five hits. No two obtained by the Nationals came in the same inning, while Thomas, who allowed two in the fourth, pulled out of this hole in fine style.

Although the flingers were in command at all times, due to the fact that each walked four, while two errors were charged to Kress, visiting shortstop, there was base action by one side or the other in practically every one of the first six frames.

In the first, Blue led off with a single and, after the next two were retired, Thomas packed the aisles by walking both McGowan and Kress. This put it up to O'Rourke, but he failed. A useless pass came in the alien third and then Howley's men made another bid, Kress and O'Rourke singling in succession to open round 4. A nice play by Judge forced O'Rourke midway on Melillo's roller, Kress taking third. Manion's best was a roller to Thomas on which Kress was trapped and run down between third and home and fans breathed a sigh of relief when Cronin ended the inning by taking Crowder's foul back of third.

Browns Have Last Chance In Ninth.

After being given their run in the fifth, the Browns were set down in order until the ninth when, with two down, Melillo singled and Manion walked. Again it was put up to Crowder and again he went out in pitcher-like fashion.

While all this was going on, the Nats were making mild bids here and there, several of which would have been productive with but one more hit—and Crowder saw to it that this was not forthcoming. Washington's three best opportunities came in the third, fifth and sixth.

With one on the shelf in round 3, Kress gave Judge life on the first

CONTINUED ON PAGE 18, COLUMN 5.

Grimm, Cub Captain, Due Back in Game Within Week

McCarthy May Take Trip East to Scout Athletics; Regulars to Rest in Cincinnati Series; Giants to Be Met Today.

CHICAGO, Ill., Sept. 20 (A.P.).—Joe McCarthy's pennant-winning Cubs will resume their grind against the Giants tomorrow after a day of rest, with the cheering news that Charley Grimm, their field captain, will be back in the line-up within a week.

Grimm, who has been out of the game as the result of a fractured bone in his left hand, will be able to return to the job of first basing by the time the Cubs engage Cincinnati a week from tomorrow in a six-game series. Grimm's throwing hand is loosening up nicely, but his physician today ordered him to rest it until Monday. Then he may cut loose.

Tolson has performed creditably in his efforts to fill Grimm's shoes, but Manager McCarthy is convinced Grimm's return to the lineup will greatly strengthen the club. McCarthy says no major league first baseman can eclipse Grimm in defensive play.

This was an off day in the schedule for both the Cubs and Giants. The Cubs indulged in some high-class loafing, storing up energy for next week, when McCarthy plans to send them through customary drills even though they have five idle days as far as major league competition is concerned.

McCarthy may take a dash eastward next week for a personal inspection of the victorious Athletics. Several of his veterans may accompany him for a first-hand look at the American League champions.

In the final six games against the Cincinnati Reds, most of the regulars will be given a rest, with the exception of Hornsby and Hack Wilson. They intend to remain in the game, if for no other reason than to continue their pursuit of National League batting honors.

Few Scattered Games Usher In 1929 Grid Season Today

WHEN dear old Marion Institute met Howard at Marion, Ala., yesterday (result unknown), our big fall sport of bruising bones to place an inflated oval pigskin behind a couple of posts actually started in Chapter 1929.

No burning telegraph wires have been reported as the aftermath of the struggle between Marion and Howard despite the fact they had the honor of appearing at the rise of the curtain. There may be a spark or two seen today, however, as approximately 25 games between teams throughout the country are scheduled to be played. While most of these teams hold minor ranking, there are several involved which may cut up and carry on and make this early season opening one to be remembered by the historians.

Upsets Are in Order For the Day.

Perhaps it would be better to say that the opponents of these important elevens may perform the memorable in the way of surprise victories. West Virginia Wesleyan has a chance to defeat its time honored rival, West Virginia, which annually holds a respected ranking, while the same holds true for West Coast Army, which plays Stanford. Denton, which meets Southern Methodist, and Hampden-Sidney, which tackles Virginia Military Institute. Of course, the chances for upsets in these games are small, and we probably will have to wait until next week, when the season will be on in full blast.

Poor Washington, as usual a stepchild in the eyes of the schedule fathers, is deprived of an early football opener. Not until next Saturday will fans of the Capital glimpse the athletes fighting for alma mater and possession of the ball.

Day's Excitement, if Any, In the South.

The excitement, if any, in today's clashes centers in the South where eight games are listed, the nearest of which is the V. M. I.-Hampden-Sidney game at Lexington, Va. The Clemson Tigers, who are regarded highly around the Southern Conference, will take on Newberry College at Clemson, S. C., and the Erskine Seceders and the Purple Hurricane of Furman University tussle at Greenville, S. C., in games bearing on the State title. Wake Forest opens against Catawba at Wake Forest, N. C.; the Chattanooga Moccasins take on Murphreesboro at Chattanooga; the strong Loyola eleven plays St. Edwards in New Orleans; Transylvania goes against Cedarville of Ohio at Lexington, Ky., and the Davidson Wildcats play Elon College at Davidson, N. C.

Georgetown, Pennsylvania, Yale, Harvard, Princeton, New York U., Boston College, Dartmouth, Cornell, Columbia and other big elevens of the East, and Western Conference members and Notre Dame of the Middle West will await next Saturday or the one following for their opening games.

Following is the list of today's games:

Adrian vs. Detroit Tech, at Adrian, Mich.; Baylor vs. Austin, at Waco, Tex.; Bluffton vs. Ohio Northern, at Bluffton, Ohio; Clarkson vs. Alfred, at Potsdam, N. Y.; Clemson vs. Newberry, at Clemson, S. C.; Daniel Baker vs. St. Mary, at Brownwood, Tex.; Davidson vs. Elon, at Davidson, N. C.

Drexel vs. West Chester Normal, at Philadelphia; Duquesne vs. Edinboro, at Pittsburgh; Emory-Henry vs. Rutherford, at Emory, Va.; Furman vs. Erskine, at Greenville, S. C.; Gustavus Adolphus vs. St. Paul, at St. Peter, Minn.; Louisiana Tech vs. Monticello, at Ruston, La.; Loyola vs. St. Edward, at New Orleans; Oregon State vs. Willamette, at Corvallis, Oreg.; Rhode Island vs. Arnold, at Kingston, R. I.

Southern Methodist vs. Denton, at Dallas, Tex.; Stanford vs. West Coast Army, at Palo Alto, Calif.; Stout vs. Winona, at Menomonie, Minn.; Superior vs. Hibbing, at Superior, Wis.; Transylvania vs. Cedarville, at Lexington, Ky.; Wake Forest vs. Catawba, at Wake Forest, N. C.; West Virginia vs. West Virginia Wesleyan, at Morgantown, W. Va.; Whitman vs. Chenev, at Walla Walla, Wash.; Montana vs. Anaconda A. C., at Missoula, Mont.; Waynesburg vs. St. Vincent, at Waynesburg, Pa.

LOOSE GOOSE

ST. LOUIS.	AB.	R.	H.	PO.	A.	E.
Blue, 1b	4	1	2	9	1	0
McNeely, rf	3	0	0	1	0	0
Manush, lf	3	0	0	4	0	0
McGowan, cf	3	0	0	1	0	0
Kress, ss	3	0	1	3	4	2
O'Rourke, 3b	4	0	1	1	3	0
Melillo, 2b	4	0	1	5	4	0
Manion, c	3	0	0	3	2	0
Crowder, p	4	0	0	0	0	0
Totals	31	1	5	27	14	2

WASHINGTON.	AB.	R.	H.	PO.	A.	E.
Judge, 1b	4	0	1	11	1	0
Rice, rf	3	0	2	0	0	0
Goslin, lf	4	0	0	5	0	1
Myer, 2b	4	0	0	2	1	0
West, cf	3	0	0	2	0	0
Tate, c	3	0	1	2	0	0
Spencer, c	1	0	0	2	0	0
Cronin, ss	2	0	1	2	2	0
Hayes, 3b	4	0	0	1	6	0
Thomas, p	3	0	0	0	2	0
*Barnes	1	0	0	0	0	0
Totals	31	0	5	27	12	1

*Batted for Thomas in the ninth.

St. Louis..... 0 0 0 0 1 0 0 0 0—1
WASHINGTON. 0 0 0 0 0 0 0 0 0—0

Two-base hit — Blue. Sacrifices—McNeely, Spencer. Left on bases—St. Louis, 8; Washington, 8. First base on balls—Off Crowder, 4; off Thomas, 4. Struck out—By Crowder, 2; by Thomas, 2. Umpires—Guthrie, Ormsby and Hildebrand. Time of game—One hour and 53 minutes.

Styles That Fit the Personality

DUNLAP
HATS *for* FALL
$8.50 to $20

Sidney West
INCORPORATED
14th and G Streets N.W.
EUGENE C. GOTT—PRESIDENT

Lamar Walks Out on Add Warren

Manager Leaves With Boxer When Cash Is Not Posted.

Proctor, D.C. Fighter, Earns Draw in Semifinal Bout.

Special to The Washington Post.

CHARLOTTESVILLE, Va., Sept. 20. The scheduled ten-round boxing match between Addison Warren and Henry Lamar, the feature event of an exhibition put on here tonight by the Charlottesville Athletic Club, Inc., and sponsored by the local post, American Legion, did not materialize.

Lamar's manager refused to let his man enter the ring until the cash guarantee was forthcoming. Announcement was made from the ring by an officer of the legion that Lamar's manager refused to accept the checks given by University of Virginia students for tickets as cash. This statement was promptly denied by a brother of Lamar's, a former student at Duke University. "Lamar stands on his rights," he declared, "when the promoters failed to live up to their contract."

Lamar left the fair grounds in a car at 11 o'clock and soon thereafter Addison Warren entered the ring accompanied by his manager. The former Carolina star was given a big hand by the crowd. It was stated that he was ready to go ahead with the fight.

Rumored That Lamar Might Return.

In the meanwhile word was passed around that an effort would be made to get Lamar to return to the fair grounds, but at 11:30 o'clock he had not put in an appearance.

Three preliminary bouts were pulled off, Jack Snyder, of Alexandria, Va., and Frank D'Angelo, of Washington, met in a four-round match. Referee Charlie Short, of Baltimore, gave the decision to D'Angelo.

In the middleweight event "Knockout" Riley, of Harrisonburg, Va., was awarded the decision over George Grove, of Washington, D. C., in a lively bout.

The semifinal proved the best bout on the card. Joe Proctor, of Washington, and Cammy "Fireman" Griffin, of Richmond, Va., went six rounds to a draw. The Richmonder had the better of the fight in the early rounds, but Proctor came back strong at the finish with effective body blows that slowed up his opponent.

Seven Ex-College Stars Sign With Giant Pros

New York, Sept. 20 (A.P.).—Saul Mielziner, star guard of Carnegie Tech's football team last season, has signed to play with the New York professional football Giants this year. Other new linesmen who have joined the Giants include Dan McMullin and Joe Wostoupal, from Nebraska; George Lyon, from Kansas; Leonard Dykman, from Utah; Bob Howard, from Marietta, and Wilburn Capps, from East Central College.

Two Brother Nines Plan "World Series"

Hawk Springs, Wyo., Sept. 20 (A.P.). Two baseball teams composed entirely of brothers are to play a world series of their own, starting tomorrow. One team is the Mariatt Brothers, of Hawk Springs, and the other is the Stanzak Brothers, of Waukegan, Ill.

Hawk Springs will be the scene of the first two games and the other two will be played in Waukegan September 28 and 29. If they break even in the four games the teams will then meet on a neutral diamond to decide the world brothers title.

The Mariatts, who represent Hawk Springs in the North Platte Valley League, range from 19 to 45 years of age. The youngest Stanzak brother is 15 and the oldest 33.

BOWLERS TO MEET.

The Prince Georges County men's and women's duckpin organizations will hold their final meetings tonight at 40 Spencer street. Both seasons will start Monday. An additional team is sought for the women's circuit.

MONROE SEEKS FOE.

The Monroe A. C. desires an unlimited class opponent for Sunday. Call North 10494 for arrangements.

Spitzer Lauded as Term Of A. A. U. Office Ends

In view of the imminent organization of the Washington Association of the Amateur Athletic Union, the office of commissioner for the District of Columbia representing the South Atlantic Association, hitherto controlling Washington amateur athletics, has been made vacant, it was announced last night by Joseph T. England, president of the South Atlantic Association. Ernest J. Spitzer, one of the leading figures in the organization of the Washington association, held the commissionership.

In declaring the office vacant, England said that the South Atlantic Association did not wish to intrude itself upon the affairs of the new Capital chapter, and added laudatory comment on Spitzer's conduct of the commissionership as follows: Mr. Spitzer and Mr. Spitzer's work as commissioner has been highly satisfactory and he has acquitted himself with great zeal and ability and with credit and honor to our association."

FIVE LEADING HITTERS

AMERICAN LEAGUE.

	G.	AB.	R.	H.	Ave.
Simmons, Phila.	137	555	108	203	.366
Fonseca, Cleve.	131	533	93	193	.362
Foxx, Phila.	142	498	118	180	.361
Manush, St. L.	135	548	84	195	.356
Lazzeri, N. Y.	142	524	95	184	.351

NATIONAL LEAGUE.

	G.	AB.	R.	H.	Ave.
O'Doul, Phila.	142	583	135	228	.391
Herman, Bklyn.	136	531	98	205	.386
Hornsby, Chicago	146	569	147	213	.374
Terry, N. Y.	141	573	95	214	.374
Traynor, Pbgh.	121	502	90	182	.363

Devitt School
An Accredited
Boarding and Day School
For Boys
Stresses College Entrance, preparation for West Point, Naval Academy, Coast Guard and Air Corps. Last year over 40 boys were prepared for Annapolis and West Point.
Session Opens Sept. 18
2961 Upton St. N.W. Cleveland 1911

BATEAU FIRST TO WIRE IN THRILLING FINISH

Hugh Miller, Post Staff Photographer.

Mrs. Walter Jeffords' Man o' War filly (No. 3) is pictured nosing out Bobashela (on rail) in the Autumn Handicap at Havre de Grace yesterday with Princess Tina, the latter's stablemate, third. Jockey Eddie Ambrose is seen urging the winner across the line.

Two Women Golfers Tie for Medal Honor

Miss Dorothy Hunter and Mrs. Frank Tomlinson tied yesterday for the medal in the qualifying round for the miniature tournament on the Indian Spring course under the auspices of the Women's District Golf Association, each with 28 strokes for six holes.

The summary:

First flight—Miss Dorothy Hunter, winner; Mrs. P. B. Hoover, runner-up; Mrs. Frank Tomlinson, winner consolation.

Second flight—Mrs. G. H. Parker, winner; Mrs. Frank Keefer, runner-up; Mrs. J. W. Harvey, Jr., winner consolation.

Third flight—Mrs. J. R. DeFarges, winner; Mrs. Warren L. Heap, runner-up; Mrs. Harrison Brand, Jr., winner consolation.

Fourth flight—Mrs. C. I. Putnam, winner; Miss Grace Tregesser, runner-up; Mrs. H. B. Leary, winner consolation.

Fifth flight—Mrs. Hasselbach, winner; Miss A. Morrison, runner-up; Miss Eleanor Corby, winner consolation.

Sixth flight—Miss Elizabeth Brawner, winner; Mrs. J. T. Powell, runner-up; Mrs. C. J. Matson, winner consolation.

Seventh flight—Mrs. David McPherson, winner; Mrs. A. Lathrop, runner-up; Mrs. H. L. Simcoe, winner consolation.

Sweetser Will Lead Golfers to Canada

Toronto, Sept. 20 (A.P.).—Jess Sweetser, of New York, will lead the Metropolitan golf team that will compete with Canada in the Lesley Cup matches at the Toronto Golf Club September 27 and 28.

In addition to Sweetser, seven others of the New York team of ten have been selected. They are Maurice McCarthy, jr., George Voigt, Eddie Held, Paul Haviland, Eddie Briggs, jr., Eugene Homans, jr., and Ellis Knowles.

The Canadian team, five each from the Ontario and Quebec Golf Associations, has not yet been selected.

Odd Fellows' Pinmen Open Season Monday

The Odd Fellows Bowling League will open its campaign on Lucky Strike Bowling Alleys, Monday night. The schedule for the first week follows:

Monday—Amity No. 2 vs. Central; Arlington vs. Golden Rule; Columbia vs. Eastern; Mount Pleasant vs. Harmony.

Tuesday—Falls Church vs. Loyalty; Friendship vs. Beacon; Mount Rainier vs. Mount Nebo; Phoenix vs. Potomac.

Thursday—Amity No. 1 vs. Langdon; Columbian Encampment vs. Federal City; Magenenu vs. Canton; Fred D. Stuart vs. Washington.

Filipino Net Tourney Reaches Final Stage

Finals in the doubles tournament of the Filipino Club members will be held at 3 o'clock this afternoon on the Monument courts. Manuel G. Zamora and Mauro Baradi will meet Andy Flores and Urbano Zafra to determine the doubles champions. The former team reached the title round by defeating Silva and Rillon, 6—2, 4—6, 6—2, while the latter team won from Carballo and Piniera, 6—4, 2—6, 6—2.

The singles finals will be played tomorrow afternoon at the same time when Zamora meets Carballo. In the semifinals Zamora defeated Rillon, 6—4, 6—1, and Carballo disposed of Piniera, 6—3, 6—0.

Major League Statistics

AMERICAN LEAGUE.
STANDING OF THE TEAMS.

	Won.	Lost.	Pct.
Philadelphia	99	44	.692
New York	82	61	.573
Cleveland	75	67	.528
St. Louis	74	68	.521
WASHINGTON	67	76	.469
Detroit	65	79	.451
Chicago	55	85	.393
Boston	54	91	.372

YESTERDAY'S RESULTS.
St. Louis, 1; WASHINGTON, 0.
Philadelphia, 2; Detroit, 1; ten innings.
Cleveland, 4; Boston, 2.
Chicago at New York, cold.

GAMES TODAY.
St. Louis at WASHINGTON.
Detroit at Philadelphia.
Chicago at New York.
Cleveland at Boston.

NATIONAL LEAGUE.
STANDING OF THE TEAMS.

	Won.	Lost.	Pct.
Chicago	94	48	.662
Pittsburgh	83	61	.576
New York	76	64	.543
St. Louis	69	69	.500
Brooklyn	65	76	.461
Philadelphia	62	79	.440
Cincinnati	62	79	.440
Boston	54	89	.378

YESTERDAY'S RESULTS.
Pittsburgh, 10; Boston, 3.
Brooklyn at St. Louis, wet grounds.
Only games scheduled.

GAMES TODAY.
Boston at Pittsburgh.
Brooklyn at St. Louis.
New York at Chicago.
Philadelphia at Cincinnati.

Bucs Tighten Hold On 2d; Down Braves

Pittsburgh, Pa., Sept. 20 (A.P.).—Pittsburgh defeated Boston, 10-3, thereby giving the Pirates a tighter grip on second place in the senior circuit.

Peery, who started for the Braves, was forced from the game in the sixth when a batted ball badly injured his left hand. Touchstone, Providence rookie, finished.

Pittsburgh put the game on ice in the sixth, scoring six runs with the aid of Lloyd Waner, who hit for the circuit with two on. Bell batted out a homer for Boston.

Boston.	AB	H	O	A	Pittsburgh.	AB	H	O	A
R'bourg,rf	4	0	5	0	Bartell,2b	5	1	3	4
Maguire,2b	4	2	3	6	L.Waner,cf	4	1	3	0
Sisler,1b	4	1	11	0	P.Waner,rf	4	0	1	0
Bell,3b	3	1	1	1	Traynor,3b	3	1	0	1
Clark,cf	4	0	1	0	Adams,3b	0	0	0	0
Dunlap,lf	4	1	1	0	Com'sky,lf	3	2	1	0
Mayle,ss	4	0	1	3	Mosolf,lf	1	0	0	0
Legett,c	4	1	1	0	Hemsley,c	4	1	4	0
Peery,p	2	0	0	3	Sheely,1b	3	1	10	0
T'stone,p	1	1	0	0	Windle,1b	1	0	2	0
					Clarke,ss	4	0	3	7
Totals	34	8	24	15	Petty,p	4	2	0	0
					Totals	36	11	27	12

Boston..... 0 0 0 2 0 0 0 0 1—3
Pittsburgh..... 0 1 0 3 0 6 0 0 x—10

Runs—Sisler, Bell (2), Bartell, L. Waner, Traynor (2), Comorosky (2), Hemsley, Petty. Errors—Bell, Adams, Clarke. Runs batted in—Sheely (2), Bell (2), Hemsley, Clarke, Petty, Bartell, L. Waner (3), Maranville. Two-base hits—Hemsley, Comorosky, Sheely, Bartell, Maranville. Three-base hit—Dunlap. Home Runs—Bell, L. Waner. Double plays—Clarke to Sheely, Maranville to Maguire to Sisler, Bartell to Sheely, Bartell to Windle. Left on bases—Boston, 5; Pittsburgh, 4. First base on balls—By Peery, 2; by Petty, 1. Struck out—By Petty, 4; by Touchstone, 1. Hits—Off Peery, 5 in 5 1-3 innings; off Touchstone, 6 in 2 2-3 innings. Losing pitcher—Peery. Umpires—McLaughlin, Stark and Rigler. Time of game—One hour and 47 minutes.

GAME WANTED TODAY.

Coleman's White Sox, unlimited class, want a game for this afternoon. Call Ned Coleman at North 6238.

JONES FACES ST. LOUIS TODAY

Howley Praises Work of Earl McNeely and Coffman.

MANAGER Dan Howley and his Browns will end their schedule here this afternoon with both teams battling for the series edge, as they broke even in the other two games played in this set. Walter Stewart, southpaw, who was expected to start ere this, is due to get the alien pitching assignment, according to the St. Louis manager, while "Sad Sam" Jones, former Brownie, will try to give the Nats another victory over his former mates.

Pitcher Myles Thomas had a wild spell after two were out in the Browns' first yesterday and delivered eight successive balls. The first two ended in a pass for McGowan, Kress walked on four straight, and two were called on O'Rourke before the batter finally took a strike. Then he lofted to Goslin to end the round with the bases full.

If Dan Howley remains as St. Louis manager next year, Earl McNeely, former National, certainly is sure of a regular job. "I rate McNeely as one of the greatest outfielders in the game," said the Brown leader in a gabfest before yesterday's contest, "and if he could hit consistently around the .300 mark, he'd be just about as good as any flychaser in the game.

Howley Praises Work Of Coffman.

Howley also handed a verbal boquet to Pitcher Dick Coffman, who, with McNeely, went to St. Louis in the deal which brought Pitcher Milton Gaston here during the off-season of 1927-28. "He's only a kid yet, but he'll be a real pitcher in a year or so. I have shifted him from overheads so that he now has a side-arm delivery, and the change has made him 100 per cent better. I think he'll be heard from next season."

Gordon Phelps, an amateur catcher, who has been performing with the "Gamblers," of Odenton, Md., worked out with the Nationals before yesterday's game. He has the required heft, but showed little else in the way of big-league qualifications.

Catcher Bennie Tate narrowly escaped injury in the third inning of yesterday's game, when he raced all the way into the Nats' dugout, while chasing a foul off Manush's bat. The little receiver collided with one of the concrete posts supporting the roof, but glanced off it, and, fortunately, did not hurt himself.

1,000 Guineas Golf Event to Mitchell

Wentworth, England, Sept. 20 (A.P.). Abe Mitchell, noted British golfer, won the 1,000 guineas professional championship today, defeating P. H. Rodgers, of St. Annes Old Club, by the big margin of 8 and 7 in the 36 holes final.

The victory carries with it the professional match play championship.

20,000 Watch Man o' War Filly Win

Bobashela Defeated in Last Stride in Autumn Handicap.

Princess Tina Runs Close Third in Driving Finish.

By SHIRLEY L. POVICH.
(Sports Editor of The Post).

HAVRE DE GRACE, Md., Sept. 20. Twenty thousand race-goers greeted the return of thoroughbreds to Maryland's major tracks today and here on the scene of many of her famous daddy's triumphs, the Man o' War filly, Bateau, owned by Mrs. W. M. Jeffords, took down the $2,500 Autumn Handicap purse, the crowning contest of a day of splendid racing.

Emerging from the pack midway down the stretch run, Bateau ran down his opposition under an energetic ride by Eddie Ambrose and won his race in the final stride, beating Bobashela for the major portion of the purse by a scant nose with Princess Tina, the latter's stable-mate, another neck back in the blanket finish. J. Livingston's seasoned campaigner, Recreation, was fourth, beaten only two lengths by the three leaders.

Bateau traversed the mile and 70 yards route in the creditable time of 1:43 4-5.

Bateau was slow to find her speed under the top impost of 116 pounds and after a perfect break, Black Diamond flattered his backers by setting the pace for the first half mile, with Bobashela and Martinique next in pursuit and the remainder of the field closely bunched with the exception of Recreation, which sulked at the start and was virtually left at the post.

Ambrose Outrides Russell To Gain Verdict.

Before the far turn had been reached, Black Diamond had wilted and Martinique and Bobashela assumed the lead as the field turned in to the home stretch, with Princess Tina closest in attendance and Bateau fifth, apparently beaten.

Then it was that the Man o' War filly responded to Ambrose's urging with fine courage and coming through tight quarters, ran down Martinique and set out for the leading Audley entry. Ambrose outrode Russell on Bobashela in the closing strides in a short duel with the Jeffords filly gaining the decision by a bare nod and Princess Tina only a neck behind her running mate.

Celebrating his debut on Maryland's mile tracks after a sensation campaign around the half-mile circuit, Jockey F. Smoek outrode Sonny Workman and C. Pronk in a driving finish to score with R. L. Freeman's John P. Grier colt Audax in the race for 2-year-old maidens that opened the program.

Never worse than second, Audax trailed Calome around the turn into the stretch, with Skirl always in close attendance. The race was among these three virtually from the start, with Audax picking up the pace-setter a furlong out and showing gameness in the final yards to stall off the determined bid of Workman and Skirl, which came up on the outside in a belted rush to finish a nose behind the winner and beat Calome by a nose. Eternardo, an early threat, was fourth, five lengths farther back.

Maryland's major race campaign opened with a distinct upset in the victory of Audax, which was lightly regarded in the mutuels and returned a price of $59 to $2.

Lady Marie Defeats Port Harlem.

The good mare Lady Marie, from the E. R. Morehouse stable, won the second race in convicing fashion over the 6-furlong route, beating Port Harlem, the favorite, by a half length, with Sublevado another length and a half back.

The running developed into a four-horse battle, with Bucky Harris next closest throughout. Lady Marie was off in the lead, avoiding interference among the big field, with Sublevado and Port Harlem next in line. This position continued until the turn, when Brice sent Port Harlem up, passing Sublevado, but the McLean colt was never able to get to the winner, cleverly ridden by R. Cannon.

The Harry Payne Whitney string, under the direction of Preddy Hopkins, scored in the third race when Flimsy, the Broomstick filly, outran

CONTINUED ON PAGE 17, COLUMN 8

WOODWARD & LOTHROP
THE MEN'S STORE, Second Floor

FOUR-PIECE SUITS
appeal to men who work and play hard

Their ever-ready practicability assures one of being well-dressed, whether worn for business or sports. Slip into knickers for sports . . . back into trousers for business. Tailored of fine Scotch Tweeds, in new patterns and colors.

$75

THE ENGLISH SHOP OF THE MEN'S STORE, SECOND FLOOR

WOODWARD & LOTHROP
10TH 11TH F AND G STREETS

KNITTED ENSEMBLES

Woodward & Lothrop is the mecca of smart women in search of Sportswear

A Jane Wandl knitted sweater suit—what could bring greater poise to the discerning sportswoman? The shades themselves suggest the out-of-doors.

SPORTSWEAR, THIRD FLOOR

$16.50

$20,000 POTOMAC TEST FOR 3-YEAR-OLDS TODAY

Camden Filly Favored to Score

Rose of Sharon Faces Promising Group in Feature.

Track Records Are in Danger; Course Is Lightning Fast.

HAVRE DE GRACE, Md., Sept. 20.—With the Potomac Handicap, an exacting test of thoroughbred stamina and courage over a mile and a sixteenth of ground, serving as the piece de resistance of a well-balanced and well-filled card, the offering at picturesque Havre de Grace, this afternoon promises to attract a crowd that will tax the capacity of the spacious grandstand and enclosure of the Harford Agricultural and Breeders Association.

Carrying an added value of $20,000, this first big prize of the up-State track's current meeting—is fashioned for 3-year-olds and will savor of an intersectional flavor, for it has drawn from the West none other than former Senator Johnson N. Camden's redoubtable, distance running filly, Rose of Sharon, pronounced by students of the sport as being a worthy successor to the Audley Farm's Princess Doreen, Fred Musante's My Dear and other queens of the turf of an almost forgotten day.

Rose of Sharon Faces Fleet-Footed Field.

Measuring strides and endurance with the fleet-footed thoroughbred miss from Kentucky will be the Warm Stable's The Nut, Harry Payne Whitney's Beacon Hill, Samuel Ross' Grey Coat, Mrs. F. Ambrose Clark's Aquastella, the Keeneland Stud's Jean Valjean, Walter J. Salmon's Preakness winner, Dr. Freeland, and a baker's dozen of others. It is a worthy field that has been named overnight for the feature.

Antepost favoritism leans to the prepossessing daughter of Light Brigade, although The Nut, Beacon Hill, Grey Coat and any number of the others that will make up the field will not be lacking in support. However, a victory for Rose of Sharon would prove a most popular one, if for sentimental reasons only.

Supporting the Potomac as the secondary feature will be the September and North Brook handicaps. Rounding out the card are four other events that give every promise of a highly entertaining afternoon of sport. With clear weather and a fast track prevailing, track records are in imminent danger of being shattered.

Havre de Grace Selections

By LEONARD W. COLLINS

First race—Two-year-olds. Five and one-half furlongs.

Hndcp.		Wgt.
963	Parnell Bound (Sherry)	113
961	Dorita (Heigle)	107
960	Zeve's Gold (Catrone)	112
958	Ulverston (Allen)	110
957	Norma Jean (Kennedy)	102
956	Dunrock (Barnes)	114
953	Tewsenelda (Haines)	102
952	Bag Smasher (Huff)	114
950	Night Signal (Leblanc)	107
948	Princess Evol (Pendergrass)	112
946	Naughty Naughty (Godfrey)	119
945	Sunview (Abel)	105
943	Alwington Dolly (Eaby)	111
942	Ignite (Malley)	110
940	Associate (Russell)	102
939	Leller Bunny (Quattlebaum)	107
937	Mary Eloise (Morris)	102
936	Jack Adams (Randells)	105
925	Tricky Pal (Robertson)	110
925	St. Tuscan (Renick)	105

PARNELL BOUND is gifted with a high flight of early speed and his No. 3 post position should serve him well when Starter Milton lifts the latch. The five and one-half furlongs of this number should be more to his liking than three quarters as he has shown an inclination to call it a day after passing the five-eighths' pole. DORITA is of the improving kind and a race to her last outing at Saratoga would find her furnishing the contention. ZEVESGOLD should experience little trouble in accounting for some portion of the purse.

Second race—Two-year-olds. Six furlongs.

Hndcp.		Wgt.
974	Prometheus (Workman)	110
969	Zeal (Catrone)	108
967	Chimney Sweep (Ambrose)	105
964	Galloway (O'Donnell)	105
962	Col. Crump (Malley)	105
961	Mucker (Mann)	105
951	Myopia (Fields)	102

PROMETHEUS figures much the best of those entered in the six furlongs of this event, although the word is out that Preston Burch has a rather likely looking youngster in MUCKER. However, the cold dope points to the Harry Payne Whitney entrant and he shapes up as the most solid hazard of the day. ZEAL has displayed a tendency to fold up after negotiating five-eighths, while CHIMNEY SWEEP has just enough class to insure him of third portion of the spoils. The others have uncorked nothing which would warrant their being given serious consideration.

Third race—Three-year-olds and upward. Six furlongs.

Hndcp.		Wgt.
971	Neddie (Huff)	122
968	Toki (Smock)	104
966	Mei Foo (Catrone)	115
965	Mud (Slate)	108
963	Searcher (Harvey)	112
962	Caroler (Meyer)	113
960	Pretty Pose (Robertson)	105
958	Hypoluxo (Allen)	114
957	Oesel (Leishman)	108
955	Too High (O'Donnell)	105
954	Too High (Hebert)	110
952	My Sis (Bejshak)	115

NEDDIE is the class of the opposition he is asked to measure strides with in this number. While the son of Colin is giving away lumps of poundage to everything else in the race, if anywhere near right, he should buck-jump from flag rise to flag fall. TOKI has shown splendid form in morning trials and upon her one appearance at Cumberland. Taking a line through her last race the Donnaconna filly may be the one to beat. Off some races MEI FOO might prove troublesome, but the Rancocas entrant will have to show highly improved form to much more than bother the top one.

Fourth race—Potomac Handicap; Three-year-olds. Mile and one-sixteenth.

Hndcp.		Wgt.
981	Rose of Sharon (Allen)	119
977	The Nut (M. Garner)	120
976	Beacon Hill (Robertson)	122
974	Grey Coat (O'Donnell)	113
972	Aquastella (Walls)	108
971	Jean Valjean (Barnes)	105
969	Dr. Freeland (Schaefer)	114
968	Frisius (G. Rose)	104
965	Altitude (Fields)	100
964	Neddie (Huff)	115
962	Soul of Honor (Fields)	110
961	Glen Wild (Steffen)	108
957	Lady Capulet (Mergler)	104
956	Voltear (Leishman)	105
954	Bossie (Smith)	100
952	Hard Tack (Burke)	112
951	Dinah Did Upset (Leblanc)	108
950	Searcher (Watters)	108

ROSE OF SHARON is regarded in many quarters as another Princess Doreen or My Dear. The fleet-footed daughter of Light Brigade, is partial to a route, carries weight well and can race over any and through all kinds of going. However, she is meeting with a rather shifty band in this

CONTINUED ON PAGE 17, COLUMN 8.

HAVRE DE GRACE, MD., CHART, SEPT. 20, 1929.

(Associated Press.)

WEATHER, CLEAR. TRACK, FAST.

FIRST RACE—Six furlongs. Purse, $1,300. For maiden 2-year-olds, colts and geldings. Start good from stalls. Won driving; place, same. Went to post at 2:16. Off at 2:19. Winner, R. L. Freeman's ch. c. (2), by John P. Grier—Payroll. Trained by E. Trueman. Value to winner, $950; second, $200; third, $100; fourth, $50. Time, 0:23, 0:47 2-5, 1:14 1-5.

Horses	Wgt.	Post	St.	¼	½	Str.	Fin.	Jockeys	Straight
AUDAX	114	10	4	2h	2 1½	2 1½	1ns	Smock	$28.50
SKIRL	114	11	5	6 1	4nk	3 1½	2ns	Workman	1.45
CALOME	114	5	6	1h	1h	1nk	3 2	Fronk	†34.50
ETONARDO	115½	13	3	3 2	3 2	[illegible]	4h	Robinson	17.70
MUSKOGEE	114	1	9	9h	6h	[illegible]	5 1	Fields	26.95
PING COATES	114	4	7	12 1¼	10¼	8 2	6h	Bollero	*8.85
BATTLING ON	114	8	13	10nk	9h	7 2	7¼	L. Mergler	6.15
KING'S CRIER	114	12	2	4h	5 2	5	8	N. Huff	41.75
LASTING	114	7	11	13 2	13 2	9¼	9¼	E. Watters	*
NOTUS	114	3	8	7 1	7nk	12 2	10	O'Malley	*
MOTOR CHIEF	114	14	1	8½	8 1	11¼	11	Morris	40.80
STARBORN	114	15	15	5 1	11 1½	12 2	12	O'Donnell	†
ZAHN	114	9	12	11 2	12 1½	13 2	13	Stevens	*
BROWN TRAP	114	6	10	14	14	14	14	Ambrose	3.90
JOE TEDDY	114	2	11	Lost rider				Phillips	*

* Field.
† Salubria Stable entry-Ross entry.

Two-dollar mutuels paid—AUDAX, $59.00, $21.00, $9.30; SKIRL, $3.50, $2.80; CALOME, $13.50.

AUDAX, off forwardly and in close pursuit of the pace, responded with courage when called on to wear down the tiring STARBORN. He just managed to last long enough to stall off SKIRL. Latter broke rather slowly and worked his way up on outside of leaders. He closed with a great burst of speed and was going much the fastest at end. Would have won in another stride. STARBORN hung after making a desperate effort inside furlong pole. ETONARDO and CALOME, rapid breakers, showed lot of foot in early stages and raced each other into exhaustion. BATTLING ON, bumped directly after the break, was eased up. JOE TEDDY stumbled and lost rider right after the start.

SECOND RACE—Six furlongs. Purse, $1,300; claiming. For 3-year-olds and upward. Start good from stalls. Won driving; place, same. Went to post at 2:47. Off at 2:51. Winner, E. R. Moorehouse's b. m. (5), by Trompe La Mort—L. Orpheline. Trained by H. G. Bedwell. Value to winner, $950; second, $200; third, $100; fourth, $50. Time, 0:23 2-5, 0:46 3-5, 1:12 4-5.

Horses	Wgt.	Post	St.	¼	½	Str.	Fin.	Jockeys	Straight
LADY MARIE	112	11	13	2 1¼	1 1¼	1 1	1½	Cannon	$7.20
PORT HARLEM	112	1	8	3 1	3 2	2 1½	2 1½	Brice	2.45
SUBLEVADO	115	3	5	1h	2nk	3 2	3 1½	Workman	3.75
BUCKY HARRIS	110	5	4	4 1	4 1½	4 1½	4 2	Quillen	*3.75
AUCILLA	115	12	2	9nk	8nk	8nk	5h	Stevens	11.25
AQUA CALIENTE	114	7	7	7h	5 1	5 1	6h	Leishman	*
KRICK	112	8	3	8 2	6¼	6 1¼	7nk	Serio	45.30
CORPORAL	114	10	12	13	13	7 2	8 1¼	Renick	24.35
BRAMABIAU	115	13	13	12 2	12 1½	9h	9 2	Seabo	19.50
DODOSON	115	9	10	10h	10 1½	10¼	10 1	Robertson	*
SINGLE STEP	110	2	11	11 1½	11h	11 2	11 4	O'Malley	*
HARVARD	112	6	6	5nk	9 2	12¼	12 1½	Phillips	54.25
CABELLSDALE	115	4	9	6 1¼	7h	13	13	Benham	35.55

* Field.

Two-dollar mutuels paid—LADY MARIE, $16.40, $7.30, $3.70; PORT HARLEM, $4.70, $2.90; SUBLEVADO, $3.30.

LADY MARIE raced in close company with SUBLEVADO until rounding the far turn, where she went to the front, hung on with good courage in final drive. PORT HARLEM, off slowly, worked her way up on inside on back stretch, but came around leaders in stretch turn. She closed going fast and was gradually wearing the winner down. SUBLEVADO broke rapidly, showed a lot of early speed, but tired. BUCKY HARRIS should improve off this race. He looks in good condition. CORPORAL and AUCILLA broke slow and were not hurried.

THIRD RACE—Five and one-half furlongs. Purse, $1,400. The Vogue. For 2-year-old fillies. Start good from stalls. Won driving; place, same. Went to post at 3:22. Off at 3:25. Winner, H. P. Whitney's br. f. (2), by Broomstick—Yankee Maid. Trained by F. Hopkins. Value to winner, $1,000; second, $225; third, $125; fourth, $50. Time, 0:23 1-5, 0:47 1-5, 1:07 2-5.

Horses	Wgt.	Post	St.	¼	½	Str.	Fin.	Jockeys	Straight
FLIMSY	111	5	5	4h	2h	2 1	1½	Workman	*$4.45
KHARA	116	6	1	6½	5 1½	4 1¼	2 1½	O'Donnell	3.30
SNOOZE	106	2	3	1 1½	1½	1nk	3 1½	Robertson	*
GOOD AS GOLD	120	4	2	3 1	3 2	3h	4 2	Ambrose	1.00
ELLICE	110	7	6	5½	4 2	5 2	5 4	Allen	9.40
LANG	101	3	4	2	6 1	7	6h	Leishman	49.25
KAI LO	105	1	7	7	7	6¼	7	Smock	37.80

* H. P. Whitney entry.

Two-dollar mutuels paid—FLIMSY, $10.90, $3.70, $4.20; KHARA, $3.60, $3.00; SNOOZE, $4.20.

FLIMSY was rated off the early pace and when Workman made his move, he went up on the outside, escaping interference. FLIMSY responded with energy when called on, but was driving hard at the end to stall off KHARA'S rush. KHARA broke good, but immediately dropped back; She was slow to find her foot, but finished like a real good filly. Was going much the fastest at the end and would have won in a few more strides. SNOOZE weakened right at the end. GOOD AS GOLD was in between the Whitney pair entering the home stretch and appeared to be bumped. She was tiring at the end. ELLICE was off very slow. This is a real good-looking filly and is certain to improve off this race.

FOURTH RACE—Mile and seventy yards. Purse, $1,400. The Red Arrow. For 3-year-olds. Start good from stalls. Won driving; place, easily. Went to post at 3:51. Off at 3:52. Winner, Xalapa Farm's b. f. (3), by Ballot—Julia II. Trained by W. M. Wallace. Value to winner, $1,000; second, $225; third, $125; fourth, $50. Time, 0:24, 0:48 2-5, 1:14 2-5, 1:40 3-5, 1:45 2-5.

Horses	Wgt.	Post	St.	¼	½	¾	Str.	Fin.	Jockeys	Straight
MOLASSES JANE	101	3	4	3h	3h	1nk	1h	1¾	Leishman	$14.15
FRIAR CLIFF	108	5	6	4½	4½	3 1¼	2 1	2 5	Robertson	.95
PASSING BY	108	7	7	7	5 1	4h	4 1	3 1	Fields	3.10
BLADE	106	1	1	6½	6 1	6 2	5 5	4h	Phillips	8.20
BALZAR	108	4	3	1½	1nk	2½	3 2	5 2	Wolverton	45.55
FAIR BETH	105½	6	5	5 2	7	7	7	6 2	Leblanc	13.30
ROCKDALE	104	2	2	2 1	2 1¼	5nk	6h	7	O'Malley	22.95

Two-dollar mutuels paid—MOLASSES JANE, $30.30, $10.30, $4.10; FRIAR CLIFF, $2.80, $2.30; PASSING BY, $2.60.

MOLASSES JANE, rated under restraint, trailed the leaders until just before making the turn into the home stretch, where she went to the front, hung on well when the real test came and outlasted FRIAR CLIFF in final drive. FRIAR CLIFF, well in hand first half mile, moved up on the outside with a rush at stretch turn, but hung under punishment last furlong. PASSING BY had a rough passage, ran impressively, and is well worth remembering. BLADE was shut off going to first turn.

FIFTH RACE—Mile and seventy yards. Purse, $2,500. The Autumn Handicap. For 3-year-olds and upward. Start good from stalls. Won driving; place, same. Went to post at 4:23. Off at 4:24. Winner, W. M. Jeffords' b. f. (4), by Man o' War—Escuina. Trained by E S. Harlan. Value to winner, $1,800; second, $400; third, $200; fourth, $100. Time, 0:24, 0:48 1-5, 1:13 1-5, 1:39, 1:43 4-5.

Horses	Wgt.	Post	St.	¼	½	¾	Str.	Fin.	Jockeys	Straight
BATEAU	116	3	6	4h	4h	5 1	5¼	1ns	Ambrose	$1.55
BOBASHELA	115	2	2	3h	3¼	2h	1nk	2nk	Russell	†1.80
PRINCESS TINA	111	6	7	5 1½	5 1	4h	2¼	3 1¼	Fields	†
RECREATION	104	1	1	7	6h	6 2	6 2	4 2	Renick	†
MARTINIQUE	109	5	3	2 1	2 1	1h	4 2	5 1	Allen	4.95
BLACK DIAMOND	101	4	4	1nk	1½	3 1	3h	6 7	Leishman	12.55
WELLET	104	7	5	6½	7	7	7	7	Phillips	14.35

† Audley Farm-J. Livingston entry.

Two-dollar mutuels paid—BATEAU, $5.10, $3.20, $3.20; BOBASHELA, $2.40, $2.40; PRINCESS TINA, $2.40.

BATEAU, in close quarters most of the trip, finally found an opening after being straightened out in the home stretch and, responding with a courageous effort, wore BOBASHELA down to get up in the final stride. BOBASHELA raced on the outside of leaders first seven furlongs. He hung right at the end after drawing away at furlong pole. PRINCESS TINA, well handled, met with no mishaps. RECREATION sulked in early stages and left the gate very slow. BLACK DIAMOND and MARTINIQUE raced each other into submission making the pace.

SIXTH RACE—One and one-sixteenth miles. Purse, $1,300; claiming. For 3-year-olds and upward. Start good. Won driving; place, easily. Went to post at 4:56. Off at 5:00. Winner, H. Garth's b. h. (6), by Hourless—Duchess Kathleen. Trained by owner. Value to winner, $950; second, $200; third, $100; fourth, $50. Time, 0:24, 0:48 3-5, 1:14 2-5, 1:40 2-5, 1:47 2-5.

Horses	Wgt.	Post	St.	¼	½	¾	Str.	Fin.	Jockeys	Straight
REJUVENATION	114	11	10	9 1	4½	2h	2h	1ns	O'Donnell	$6.65
GOLDEN ARROW	103	3	3	10 1	6nk	3 1	1nk	2 5	Romano	5.05
JANE RINEHART	105	1	1	1h	1h	1nk	3 2	3 1¼	Godfrey	41.25
GAY PARISIAN	114	5	9	7h	9nk	9nk	5nk	4nk	Thomas	14.25
SON OF JOHN	119	2	2	4½	3h	4 2	4 2	5 2	Fields	1.50
RUSSETT	111	7	6	5nk	7½	5 1¼	6 3	6 3	Phillips	9.10
DOCTOR RANKIN	114	6	11	11	10½	7 1	7 2	7 4	D. Mergler	62.45
ONE CENT	114	4	4	2nk	2 1	6 1	8 3	8 1½	O'Malley	*15.95
RUNDALE	114	9	7	8h	11	11	10¼	9nk	Seabo	18.80
MASTER	105	8	5	3 1	5 1	10 1	9 1¼	10 3	Coates	*
THE RUNT	109	10	8	6 1	8 1¼	8¼	11	11	Sherry	19.40

* Field.

Two-dollar mutuels paid—REJUVENATION, $15.30, $7.20, $6.70; GOLDEN ARROW, $5.60, $4.10; JANE RINEHART, $17.20.

REJUVENATION began slowly, but gradually improved his position, saved ground entering the home stretch and fought it out with GOLDEN ARROW all last furlong. GOLDEN ARROW, forced to go around on outside entering the home stretch, lost ground. He made a determined effort at furlong pole, where he took the lead, but hung right at the end. JANE RINEHART had a lot taken out of her racing ONE CENT into submission.

SEVENTH RACE—One mile and a furlong. Purse, $1,300; claiming. For 3-year-olds and upward. Start good. Won driving; place, same. Went to post at 5:31. Off at 5:37. Winner, P. J. Miles' br. m. (7), by Achtoi—Meleager. Trained by owner. Value to winner, $950; second, $200; third, $100; fourth, $50. Time, 0:25, 0:49, 1:15 1-5, 1:42 1-5, 1:56.

Horses	Wgt.	Post	St.	¼	½	¾	Str.	Fin.	Jockeys	Straight
ATOI	110	5	3	7½	5¼	3h	3 2	1¾	Passero	*$4.10
TOPSY S.	112	3	1	1 2	1 1¼	1 2	1 1	2 1½	J. Jones	3.65
INTREPID	112	10	9	11 2	10¼	7 1	6 2	3ns	Hughes	5.00
RING ON	117	4	2	9¼	7 1½	6 2	5½	4 2	Stevens	8.50
NANCY BYRD	102	9	10	8 1	9 1	10 1	8 2	5h	Leishman	*
BATTLE SHOT	113	12	5	2 1½	2h	2 1	2 1	6 1	Workman	*
KIM	111	11	6	6nk	4½	4½	4 1	7¼	Wilson	*
NORTH BREEZE	116	15	11	15	15	13 1	10 1	8 1	O'Malley	*
PRUDE II	105	1	7	5¼	8 1	9¼	7¼	9¼	Smock	48.05
ACME	108	6	4	3 1	3h	5½	9h	10 1½	Barrett	8.10
PAT CALHOUN	110	13	12	10½	11 1	11¼	11 1	11 1	Harvey	5.15
PRAIRIE GIRL	104	8	13	12 1	12½	12½	12 2	12 2	Bardales	40.60
BLUE FLAG	113	14	8	4h	6h	8 1½	13 2	13 2	Robertson	*
FIRE OPAL	109	7	15	14 1¼	13 1	14 2	14 2	14¼	Williams	33.95
WORMWOLD	111	2	14	13 2	14 2	15	15	15	Palumbo	36.35

* Field.

Two-dollar mutuels paid—ATOI, $10.20, $5.30, $3.70; TOPSY S., $4.00, $2.80; INTREPID, $3.50.

ATOI gradually improved her position and moved up stoutly when called on in stretch run, wore down the tiring TOPSY S. last furlong and was going away at end. TOPSY S. broke rapidly and showed a lot of early foot, stood off several challenges from BATTLE SHOT, but hung in final drive. INTREPID, shuffled back soon after the break, closed a big gap and finished strong. RING ON raced on the outside the entire trip.

COLLYER'S COMMENT on the SPORT of KINGS

—By BERT E. COLLYER

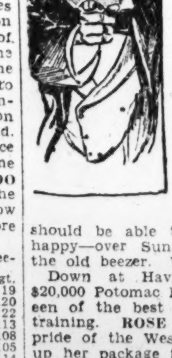

DICK O'HARA. Never heard of him, didja? Well, for your private info this is one of the fastest 2-year-olds at Lincoln Fields, makes his first start out there in the second spasm and, unless I am sorely mistaken, will be on the Bill Daily end throughout. Most recent private trial was 0:23 2-5, 0:47, 0:59 and the six furlongs in 1:13. Bo, you have the answer to that kind of gab in your lily white duke. FLYING AMBASSADOR has also worked well, finishing third in his most recent starts. He looks like the logical favorite with FLYING EXPRESS and the LEMA ENTRY right bang up. Pretty tight fit in the fourth between BROWN WISDOM and CHICLEIGHT. The latter is taking up three pounds today, but he gave the Reichert horse more than that—in a beating—a few days ago.

In the closing spasm the old commission horse is none other than the consistent KADIAK. He should be able to make the gang happy—over Sunday. Yea, bo, on the old beezer. Ye wekkum.

Down at Havre de Grace, the $20,000 Potomac has attracted eighteen of the best handicap horses in training. ROSE OF SHARON, the pride of the West, is asked to pick up her package in 119 pounds—top weight according to the scale—and one posted more than THE NUT which is given 120.

LINCOLN FIELDS.
1—Zeta, Woodgain, Governor Seth.
2—Dick O'Hara, Flying Ambassador, Flying Express.
3—Roseate II, Black Bart, Pat Fields.
4—Chicleight, Brown Wisdom, Greenock.
5—Lightning Jones, Try Too, Rich Widow.
6—Frank Hawley, Alabama Bound, Pride
7—Kadiak, Thistle Coot, Billy Basil.
Best—Kadiak.

WOODBINE.
1—Temps D'Amour, Clifton's Maid, Flashing.
2—French Lass, Charles J. S., Old Dutch.
3—Hufty, Elder, McCarthy Moore.
4—Seagram entry, Wilhelmina, Fair Oil.
5—Sun Beau, Marine, Wilson entry.
6—Free Thinker, Kingsway, Quatre Bras.
7—Lactation, Select, Ramona S.
Best—Sun Beau.

HAVRE DE GRACE.
1—Parnel Bound, Night Signal, Alwington Dolly.
2—Whitney entry, Col. Crump, Mucker.
3—Neddie, Mei Foo, Too High.
4—Ross entry, Beacon Hall, The Nut.
5—War Eagle, Lativich, Light View.
6—Sir Leonid, Fire Chief, Adjutant.
7—Corinth, Fire Watch, Lucie Ann.
Best—Whitney entry.

LEXINGTON.
1—Lucky Xenora, Sandy River, Brushing.
2—Chattering, Rahway, Pretty Alice.
3—Anna Beall, Drifter, Mary Gardner.
4—Updike, Dontados, My Destination.
5—Patricia Marian, Broadside, Reigh Olga.
6—Lucky Dream, Dusky Maiden, Tadodonas.
7—Kublai Khan, Juel Jean, Guide.
8—Burning Glass, Mary Dale, Spanish Aster.
Best—Chattering.

AQUEDUCT.
1—Desert Light, Questionnaire, Sir Johren.
2—Jolly Roger, Polish, Volunteer.
3—Black Patricia, John Cavanaugh, Frank.
4—Distraction, Ironsides, Live Oak.
5—Lost Agnes, Mad Hattie, Lady Buyer.
6—Dangerous, Negopoli, Comet.
Best—Lost Agnes.

Collyer's system horse—Frank Hawley.

The Post's PAST PERFORMANCES

AT HAVRE DE GRACE

SEPTEMBER 21, 1929.

Weather, Clear — Track, Fast

The following abbreviations are used to designate the tracks over which the past performances of the several entrants were made:

Agua Caliente	Agt	Cumberland	Cum	Jefferson Park	JnP	Polo Park	PoP
Akron	Akr	Dade Park	DaP	Keeney Park	KyP	Pompano	Pom
Aqueduct	Aqu	Delorimer	Del	Kempton Park	KeP	Raceland	Rac
Arlington	Arl	Dorval	Dor	Kenilworth	Ken	Ravenna	Rav
Arlington Downs	ArD	Dufferin	Duf	King Edward	KiE	Reno	Ren
Aurora	Aur	Ebensburg	Ebg	King's Park	KiP	Saratoga	Sar
Bainbridge	Bbg	Empire City	Emp	Latonia	Lat	Tampa	Tam
Belmont	Bel	Fair Grounds	FrG	Laurel	Lau	Thistledown	Tdn
Beulah Park	Beu	Fairmount Park	FaP	Lexington	Lex	Thorncliffe	Thf
Blue Bonnets	BlB	Fort Erie	FtE	Lexington C. Fair	LCF	Tijuana	Tij
Blue Grass Fair	BGF	Hagerstown	Hag	Lincoln Fields	LiF	Timonium	Tim
Bowman Park	BnP	Hamilton, Ont.	Ham	Long Branch	LoB	Toledo	Tol
Bowie	Bow	Havre de Grace	HdG	Marlboro	Mar	United Hunts	UnH
Brookline	Bke	Havana	Hav	Miami	Mia	Washington Park	Was
Brooklyn	Brk	Hawthorne	Haw	Mount Royal	MtR	Wheeling	Whe
Churchill Downs	ChD	Huntington	Hun	Omaha	Oma	Windsor	Win
Connaught Park	CoP	Jamaica	Jam	Pimlico	Pim	Woodbine	Wdb

Reading the past performances from left to right they show the date of the race, track, distance, time of race, condition of track, weight carried, mutuel or closing price, start, position in the field at the three-quarters pole, distance in back of the pacemaker at the top of the stretch and then at the finish, jockey, number of entrants and the order of finish with weights carried. If an entrant is a fair mud runner an × precedes his name; if a good mud runner a ✱, and if a superior mudder, a ⊗.

FIRST RACE

Purse, $1,300; claiming; for 2-year-olds; five and one-half furlongs.

Date. Crs.	Dis.	Time. Tr.	Wgt.	Odds.	St.	¾	Str.	Fin.	Jockey	St'ters.	Order of finish with weights.
JACK ADAMS, ch. g., 2 — 105. Trainer, J. Rowan. Owner, F. Wettach, Jr. By Dunboyne—Miss Leeburn, by Vandergrift. Breeder, Serenata Farm.											
Sep. 5-29 Tim	ab3-4	1:18 ft	120	1.90	8	5	5 2½	7 1½	D.Randells	7	J. Flapper 107, M. Mack 112, Thrilbi 111
Aug 21-29 Sar	5½f	1:06⅕ft	113	25.00	14	13	16 10	16 17	R.Workm'n	19	Morsnuff 108, Norma Jean 105, Locket 106
Jun 25-29 Aqu	5-8	1:01⅘ft	109	10.00	6	10	12 1½	12 11	L.Hale	13	Forger 109, Night Extra 114, M'nrock 107
Apr 16-29 HdG	4½f	:56⅗sy	115	2.50	4	5	5 2½	5 15	J.Bollero	5	Tom Hill 113, Fix It 113, Frock 114
Apr 6-29 Bow	1-2	:49⅗sl	119	8.00	6	6	5 2½	5 7½	J.Bollero	10	Play Ball 116, W. Apple 111, P'ce Boy 111
ST. TUSCAN, ch. c., 2 — 105. Trainer, R. A. Smith. Owner, R. A. Smith. By St. Henry—Tuscan Maiden, by Erlegh. Breeder, K. N. Gilpin.											
Sep. 16-29 Bel	5½f	1:05⅗ft	101	12.00	13	4	4 3½	4 4½	H.Renick	13	Greyola 110, Morsnuff 118, Gay Past 113
Sep. 11-29 Bel	5½f	1:06⅗ft	100	25.00	15	8	9 4½	6 3½	S.Renick	15	St. Prisca 103, Tidy Miss 112, Gr.Gull 111
Sep. 3-29 Bel	5½f	1:05 ft	109	20.00	3	9	10 2½	8 4½	G.Fields	14	Sun Blow 111, Greyola 110, L'p Black 108
Aug 31-29 Sar	3-4	1:12⅘ft	110	15.00	5	10	10 2½	8 11	G.Fields	12	Polyfon 110, Zevlette 107, Scot Free 110
Aug 28-29 Sar	3-4	1:13⅕ft	110	15.00	9	11	12 8½	12 7	G.Fields	15	Star White 107, Grey Gull 110, Pr. Toy 121
× PARNELL BOUND, b. c., 2 — 113. Trainer, E. J. O'Connell. Owner, E. J. O'Connell. By Nutcracker—Princess Seth, by Seth. Breeder, B. A. Jones.											
Aug 29-29 Bl B	3-4	1:13⅕ft	112	1.95	2	1	1 2	2 1½	P.McGinnis	10	P. Ball 110, Par. Bound 112, B. Thistle 106
Aug 20-29 Dor	5½f	1:06⅗ft	103	.88	1	1	1 1½	1 1	P.McGinnis	10	Parn' Bound 103, Mintairy 99, Babble 105
Aug 6-29 Sar	3-4	1:13⅕ft	115	3.50	8	2	1h	2 1	J.Sherry	22	Prince Toy 108, Grey Gull 105, Br.Red 103
Aug 2-29 Sar	5-8	1:00 ft	115	4.50	9	6	6 4	6 6	J.Sherry	19	Greyola 107, Sh. Lady 103, Bet. Beau 111
Jul. 23-29 Emp	5-8	1:00⅘ft	118	3.50	1	1	1 1	1 1½	F.Weiner	9	Par.Bound 118, Greyola 108, Gay Past 118
ASSOCIATE, b. f., 2 — 102. Trainer, S. M. Henderson. Owner, Audley Farm. By Spanish Prince II—Spoonful, by Plaudit. Breeder, Audley Farm.											
Jul 24-29 Arl	5½f	1:06⅕ft	99	30.98	13	7	6 3½	7 3½	H.Schutte	15	Tombereau 113, Aivos 107, Fetish 110
Jun 19-29 Fa P	5½f	1:09 ft	111	4.00	10	1	1 2	1nk	R.Russell	12	Assoc'te 11, Emeryville 117, Panivana 106
Jun 7-29 Fa P	5-8	1:03 hy	102	18.00	7	4	4 4	4 3½	G.Williams	9	A.Bright 109, G.Go Now 106, L.Emblen 112
Jun 4-29 Fa P	5-8	1:02 ft	115	8.00	8	8	6 7	5 2½	C.Ponce	11	Justina 114, P.Margaret 115, P.Isabel 115
May 29-29 Fa P	4½f	:56⅕ft	113	20.00	4	4	6 5½	7 3½	R.Russell	12	Omar Flo 108, R.Long 108, Rose Jar 108
DORITA, b. f., 2 — 107. Trainer, J. S. Ward. Owner, Everglade Stable. By Dodge—Azurite, by Hessian. Breeder, J. S. Ward.											
Aug 29-29 Sar	5-8	1:00 ft	107	4.00	5	3	3½	3½	L.Hale	18	Marette 112, Brooksie 105, Dorita 107
Jul. 29-29 Arl	5½f	1:07 ft	108	4.30	16	6	4 7½	3 3½	R.Heigle	15	B'y Barrett 113, M.Eloise 112½, Dorita 108
Jul. 19-29 Arl	5½f	1:08 ft	106	11.00	8	3	1h	2 2	R.Heigle	15	Tela 106, Dorita 106, Perjury 109
Jul. 1-29 Lat	5½f	1:09⅗m	115	11.00	7	4	4 2	4 3½	W.Lausch'r	8	Ojibway 115, My C'olyne 115, Monnie 115
Jun 26-29 Lat	5½f	1:07⅗ft	115	4.00	7	5	4 3½	4 1½	W.Lausch'r	12	Ruth Mayes 115, Donora 115, Ojibway 115
NIGHT SIGNAL, ch. f., 2 — 107. Trainer, C. B. Reid. Owner, S. W. Labrot. By Sky-Rocket—White Glade, by White Eagle. Breeder, S. W. Labrot.											
Aug 29-29 Sar	5-8	1:00 ft	112	7.00	3	4	4 2	4 1½	N.LeBlanc	18	Marette 112, Brooksie 105, Dorita 107
Aug 20-29 Sar	5½f	1:06⅘ft	114	15.00	5	6	8 4½	7 4½	N.LeBlanc	17	Shady Lady 114, Oonagh 114, Luxury 114
Aug 10-29 Sar	5½	1:07⅗sl	113	8.50	2	6	5 5½	7 10	N.Le Blanc	14	Sunburn 113, Fire Play 113, B.Mammy 113
Aug 3-29 Sar	5½f	1:07⅗sl	113	7.00	2	6	5 4½	7 10	N.LeBlanc	14	Sunburn 113, F. Play 113, Bl. Mammy 113
Jul. 10-29 Tdn	5½f	1:09 sl	115	5.00	6	4	6 8½	5 9	N.LeBlanc	11	Alert 115, Believe Sally 115, Faultless 115
× ZEVESGOLD, br. f., 2 — 112. Trainer, J. Lowe. Owner, Rancocas Stable. By Zev—Rowesgold, by All Gold. Breeder, H. F. Sinclair.											
Sep. 11-29 Li F	3-4	1:13⅕ft	107	14.21	6	6	5 4	4 3½	E.Shrop're	11	Theo Roch'ter 107, Calcite 115, T. Off 110
Sep. 5-29 Li F	3-4	1:14⅕m	108	3.75	6	4	4 3½	4 3½	E.Shrop're	7	T.Rochester 106, Ta.Off 113, Justina 110
Aug 30-29 Li F	5½f	1:06⅖ft	107	6.20	9	9	7 10	8 3½	P.Neal	12	Wicker 115, Lillian Tobin 110, Tela 107
Aug 27-29 Li F	5½f	1:09⅗hy	103	5.34	5	2	2 3	3 1½	P.Neal	8	Justiana 107, Perjury 99, Zevesgold 103
Aug 15-29 Haw	3-4	1:12⅗ft	112	34.25	7	5	5 4	4 3½	L.McD'm't	9	T'breau 109, T. Roch'ter 109, B.Bright 103
× IGNITE, b. g., 2 — 110. Trainer, C. Garrigan. Owner, Mrs. C. Garrigan. By Blazes—Bob's Mary, by Helmet. Breeder, W. Garth.											
Sep. 11-29 Thf	3-4	1:14⅘ft	109	2.62	2	1	1 2	1¾	A.Abel	10	Ignite 109, T. d'Amour 112, Cl.'s Maid 106
Aug 24-29 Lo B	3-4	1:19⅗sl	106	9.20	2	2	2 1½	3 4½	G.Arnold	7	Wrackster 115, Pat.Lewis 101, Ignite 106
Aug 21-29 Lo B	5½f	1:08 ft	107	7.00	2	3	5 8	5 4½	G.Arnold	9	Sunview 114, P. Alibi 106, For. Club 106
Jul. 13-29 Ken	5-8	1:02⅕m	109	3.00	3	2	2 1	3 1½	F.Slate	12	Freethinker 105, Sunview 118, Ignite 109
Jul. 4-29 Dev	5-8	1:00⅘ft	104	2.00	2	1	1 1½	2½	W.Carroll	12	Reveille Boy 107, Ignite 104, Leila A. 114
TRICKY PAL, br. g., 2 — 110. Trainer, H. Rites. Owner, J. E. Griffith. By Prince Pal—Tricky B. Breeder, J. E. Griffith.											
× MARY ELOISE, b. f., 2 — 102. Trainer, G. B. Bryson. Owner, E. K. Bryson. By Ormondale—Ghetto Girl, by Ben Brush. Breeder, Audley Farm.											
Aug 23-29 Haw	3-4	1:13 ft	112	8.42	9	10	9 11	8 10	L.Morris	12	S. Boy 115, L. Rider 115, Who Wins 115
Aug 19-29 Haw	5½f	1:07⅗ft	112	2.66	7	9	8 3½	7 7	L.Morris	12	Haram'da 112, Keehan 115, Sky High 106
Aug 8-29 Haw	5½	1:07⅗ft	110	2.54	11	8	6 3½	2 3	L. Morris	12	Sam Cole 112, M. Eloise 110, Calcite 112
Jul. 29-29 Arl	5½f	1:07 ft	112½	17.00	2	2	2 2	2 2	L.Morris	15	B.Barrett 113, Dorita 108, Urab.Prin's 109
Jul. 5-29 Arl	5-8	1:00⅘ft	114	11.00	2	4	4 11	4 3½	L.Morris	15	My Premier 114, Jalna 114, Playette 114
ALWINGTON DOLLY, b. f., 2 — 111. Trainer, E. Trueman. Owner, Alwington Stable. By Leonardo II—Xenora, by Atwell. Breeder, H. Burgoyne.											
Jul. 20-29 Emp	5½f	1:08 ft	112	3.60	3	2	2½	1nk	J.Eaby	12	Al. Dolly 112, Monica 112, Fire Bell 110
Jul. 15-29 Emp	5-8	1:02⅖ft	112	3.60	6	3	7 4½	7 6	C.Quat'b'm	12	Zida 111, N't Extra 111, Royal Casta 112
Jul. 5-29 Emp	5½f	1:08⅕ft	112	3.60	2	1	1nk	2 1	C.Quat'b'm	17	Forger 108, Al. Dolly 112, R.or Shine 122
Jun 26-29 Aqu	5-8	1:00⅗sl	109	1.40	1	2	2h	2½	C.Quat'b'm	12	Guilder 108, Al. Dolly 109, F'e Belle 110
Jun 19-29 Aqu	5-8	:59⅗ft	115	5.00	3	3	3 4	4 7½	A.Fermin	5	Trip's Toe 121, Nisty 116, Royal Tree 109
NORMA JEAN, b. or br. f., 2 — 102. Trainer, W. Garth. Owner, S. Ross. By Dunlin—Soul Mate, by Argos. Breeder, S. Ross.											
Aug 21-29 Sar	5½f	1:06⅕ft	105	6.50	3	2	2 1	2 1½	E.Kennedy	19	Morsnuff 108, Norma Jean 105, Locket 106
Aug 15-29 Sar	5½f	1:10⅗hy	106	11.00	12	2	2 1	4½	C.Quat'b'm	17	R.or Shine 115, Dim Ray 117, Foxbolt 113
Jun 18-29 Aqu	5-8	1:00 ft	114	7.00	7	8	5 7½	5 8½	R.Leisch'n	10	B'ty Beau 106½, Guilder 115, Paddock 114
Jun 12-29 Aqu	5-8	1:02⅘ft	104	3.50	3	2	1 1½	1 2	R.Leisch'n	16	N.Jean 104, B.Sh'non 113, M.AgnesK. 113
Jun 10-29 Bel	4½f	:51⅘ft	105	12.00	2	2	2 3	2 3	E.Kennedy	18	Guilder 103, Norma Jean 105, Easter 114
DUNROCK, ch. c., 2 — 114. Trainer, D. J. Harrison, Jr. Owner, P. M. Walker. By Dunlin—Rock Fern, by Trap Rock. Breeder, P. M. Walker.											
Aug 31-29 Sar	3-4	1:12⅘ft	111	6.00	3	6	6 4½	6 4½	E.Barnes	12	Polyfon 110, Zevlette 107, Scot Free 110
Aug 29-29 Sar	3-4	1:13 ft	118	10.00	5	4	6 4	6 7½	A.Roberts'n	11	Black Mammy 113, Taos 118, Pauly 118
Aug 19-29 Sar	5½f	1:07⅗ft	118	3.25	1	3	3½	5 3½	A.Robert'n	13	Big Business 118, Cygnet 118, Starch 118
Aug 10-29 Sar	5½	1:08⅗sl	118	3.75	1	2	1 1½	2nk	Robertson	12	Lt. Touch 118, Dunrock 118, Stanton 118
Aug 5-29 Sar	5½f	1:07⅗sl	118	6.00	9	2	2 1	4 1½	M.Garner	12	For. Youth 118, Deploy 118, Razzle 118
NAUGHTY NAUGHTY, dk. b. f., 2 — 119. Trainer, J. C. Hamilton. Owner, Mrs. J. C. Hamilton. By Hildur—Cut Up, by Wrack. Breeder, R. P. Marshall.											
Sep. 14-29 Mar	a5½f	1:10 ft	112	3.05	1	3	4 5½	4 7	N.Godfrey	8	Eleus'gon 109, Rosatina 107, M.Mack 110½
Sep. 5-29 Ebg	ab5-8	1:00⅕ft	103	.90	1	1	1 1½	1 3	N.Godfrey	7	N. Naughty 103, Sun Lad 113, Bil.Bozo 113
Sep. 3-29 Ebg	ab5-8	:59 ft	111	.40	3	1	1 2	1 5	N.Godfrey	7	N. Naughty 111, L.Pindar 114, M.Quip 111
Aug 27-29 Cum	ab5-8	.57⅗ft	112	25.70	5	1	2h	2 3	P.Sanford	8	T'senelda 117, N.N'ghty 112, W.Drift 115
PRINCESS EVOL, blk. f., 2 — 112. Trainer, P. L. Lycan. Owner, J. W. Marchbank. By King Heather—Snooksie Bradley, by Rock View. Breeder, J. W. Marchbank.											
Jul. 2-29 Fa P	5½f	1:07⅘ft	112	5.43	7	6	6 16	7 16	A.Pend'g's	7	Mike Carey 115, Vicksburg 115, Coady 110
Jun 20-29 Fa P	5-8	1:02 ft	115	1.00	3	1	1 3	1nk	A.Pend'g's	10	Prin.Evol 115, N.Pebbles 115, P.Isabel 115
Jun 12-29 Fa P	5-8	1:03⅗m	115	3.60	6	1	1 1½	3 1½	A.Pend'g's	9	Crist'r 115, Prin.Evol 115, J.Wil'mson 115
BAG SMASHER, br. c., 2 — 114. Trainer, J. Schorr. Owner, E. B. McLean. By Colin—The Baggage, by Lough Foyle. Breeder, E. B. McLean.											
Aug 21-29 Haw	5½f	1:07 ft	113	3.19	2	2	2h	2h	D.Bryant	12	Applaud 115, B.Sm'sh'r 113, R.Yeom'n 114
Aug 8-29 Haw	5½	1:07⅗ft	112	2.66	12	5	4 5	8 7	W. Fronk	12	Sam Cole 112, M. Eloise 110, Calcite 112
Aug 1-29 Arl	5½f	1:06⅗ft	115	3.20	5	5	5 4½	5 6	N.Huff	14	Tasman 108, LaGol'd'a 107, Night Cry 105
Jul. 17-29 Arl	5½f	1:06⅘ft	115	109.00	2	5	4 10	6 7½	E.Benham	15	Alimony 115, Line Rider 115, Chariot 115
Jul. 10-29 Arl	5½f	1:07⅗ft	116	32.00	8	7	9 8	11 14	A.Pascuma	14	Pr. Atheling 116, L. Rider 116, W.Mint 113
SUNVIEW, ch. c., 2 — 105. Trainer, W. C. Trover. Owner, Mrs. W. C. Trover. By Royal Canopy—Pyroxene, by Trap Rock. Breeder, P. M. Walker.											
Aug 21-29 Lo B	5½f	1:08 ft	114	2.55	1	1	1 1½	1½	A.Abel	9	Sunview 114, P. Alibi 106, For. Club 106
Aug 17-29 Lo B	5½f	1:08 ft	115	1.60	2	1	1 1½	3½	A.Abel	8	Wrackster 107, P. Alibi 110, Sunview 115
Aug 12-29 Ken	5-8	1:00⅕ft	116	2.40	3	1	1 1½	1 1½	A.Abel	11	Sunview 116, F'ign Club 107, P.Blos'm 110
Aug 9-29 Ken	5-8	1:00⅗ft	115	5.20	3	1	1 1½	1nk	H.Thomas	11	Sunview 115, Oblige 100, G'bye Sum'r 108
Aug 3-29 Dev	5½f	1:06⅘ft	113	14.00	2	2	5 4½	8 11	H.Thomas	8	F'r Orb 110, Vicksburg 110, N.Pebbles 107
ULVERSTON, ch. g., 2 — 110. Trainer, D. E. Stewart. Owner, D. E. Stewart. By Craigangower—Lady Rotha, by Golden Maxim or Fayette. Breeder, J. N. Camden.											
Sep. 6-29 LiF	3-4	1:16 hy	109	2.36	6	6	5 7	3 6	C.E.Allen	11	Hades 104, D.Maiden 107½, Ulverston 109
Sep. 4-29 Li F	3-4	1:13⅘ft	112	2.58	5	5	4 4½	2 3	C.E.Allen	12	TeaCracker 112, Ulverston 112, Z.May 104
Aug 22-29 Haw	3-4	1:16 gd	109	2.78	11	11	11 10	11 13	J.Parmalee	12	L'n Tobin 103, F. O'Neill 108, C.Pet'hn 107
Aug 15-29 Haw	3-4	1:12⅘ft	107	7.48	8	8	7 13	7 8½	C.Meyer	9	T'breau 109, T. Roch'ter 109, B.Bright 103
Jul. 15-29 Arl	5½f	1:06⅘ft	111	20.00	1	6	6 13	5 13	C.E.Allen	9	T.Too 114, S.Tung 111, S.Sentiment 114
LELLER BUNNY, b. f., 2 — 107. Trainer, W. Garth. Owner, A. Hallow. By Royal Canopy—Cynthania, by Aeronaut. Breeder, H. W. Frost, Jr.											
Aug 28-29 Sar	3-4	1:13⅕ft	111	15.00	14	10	9 4	8 7	C.Quat'b'm	15	Star White 107, Grey Gull 110, Pr. Toy 121
Aug 12-29 Sar	5½f	1:09 hy	106	12.00	8	2	1 2	1 2	Quattleb'm	15	Lell. Bunny 106, Brooksie 104, Kawita 111
Jul. 30-29 Sar	3-4	1:13 ft	106	20.00	8	5	7 6½	6 8	C.Quat'b'm	13	Zida 108, Forger 114, Polyfon 118
Jul. 6-29 Emp	5-8	1:02 sl	102	10.00	13	14	14 11	9 13	A.Cooper	15	Par. Bound 115, Dev. Due 105, F.Belle 112
Jun. 7-29 Bel	5-8	1:00 ft	104	60.00	8	8	8 18	8 13	A.Cooper	9	Nisty 105, St. Tuscan 105, St. Prisca 110
TEWSENELDA, b. f., 2 — 102. Trainer, L. Campbell. Owner, G. L. Stryker. By Trojan—Dorothy Gilpin, by Toddington. Breeder, G. L. Stryker.											
Sep. 4-29 Tim	ab3-4	1:17⅗ft	115	.85	2	1	1 2	1 3	R.Haines	8	Tewsen'da 115, Ev'ne F 108, M.Mack 107
Aug 27-29 Cum	ab5-8	.57⅗ft	117	.35	8	3	1h	1 2	R.Haines	8	T'senelda 117, N.N'ghty 112, W.Drift 115
Jul. 11-29 Ken	5-8	1:01⅕ft	103	5.80	1	1	1 1½	1nk	R.Haines	8	Tew'nelda 103, N.Pebbles 109, Re.Boy 118
Jul. 6-29 Ken	5-8	1:00⅘ft	103	2.10	2	1	1 3½	2nk	R.Haines	10	F'r Orb 106, Tewsenelda 103, Rosatina 103
Jul. 4-29 Dev	5-8	1:00⅘ft	99	6.00	7	7	8 8	7 7	R.Haines	12	Reveille Boy 107, Ignite 104, Lelia A. 114

SECOND RACE

Purse, $1,500; The Prospect; for 2-year-olds; six furlongs.

Date. Crs.	Dis.	Time. Tr.	Wgt	Odds.	St.	¾	Str.	Fin.	Jockey	St'ters.	Order of finish with weights.
ZEAL, br. c., 2 — 108. Trainer, J. Lowe. Owner, Rancocas Stable. By Zev—Vesper Hour, by Star Shoot. Breeder, H. F. Sinclair.											
Aug 10-29 Haw	5½f	1:06⅗ft	106	29.51	6	2	3 2	5 2	C.Meyer	11	Gal. Knight 113, Timour 108½, Part'lar 110
Jul. 20-29 Arl	5½f	1:07 ft	110	5.20	3	3	4 7	5 4½	E.Shrop're	7	Morsel 119, J'n Mackler 104, Playette 101
Jul. 16-29 Arl	5½f	1:06⅘ft	108	2.80	5	2	3½	3 6	E.Shrop're	7	Sydney 115, Camp Boss 108, Zeal 108
Jul. 6-29 Emp	5½f	1:07⅗sl	116	3.00	2	2	2 8	3 2	L.Fator	7	Stage Wait 108, Dress Ship 116, Zeal 116
Jun 29-29 Aqu	3-4	1:14⅘gd	115	7.00	11	7	12 10	12 10	F.Catrone	13	Sara. II 125, Mokatam 125, Prometh's 115
CHIMNEY SWEEP, b. c., 2 — 105. Trainer, J. Rowe, Jr. Owner, H. P. Whitney. By Whisk Broom II—Polly Flinders, by Burgomaster. Breeder, H. P. Whitney.											
Sep. 5-29 Bel	5½f	1:05⅘ft	112	6.00	3	7	5 3½	5 8	R.Work'an	12	D.'s Son 110, S. Johren 117, Stanton 106
Jun 17-29 Aqu	5-8	1:00⅘ft	115	1.10	9	8	7 8	6 8	A.Rob'tson	12	M'nstruck 115, Mas. Star 108, Annan 108
Jun 1-29 Bel	5-8	1:01 ft	112	1.00	4	4	3½	3 1	A.Rob'tson	8	C.Sweep 112, G.Plume 117, M'nstruck 117
May 11-29 Jam	5-8	1:00⅕ft	118	3.00	5	5	6 11	7 10	R.Workm'n	9	Imp. Air 118, Roy. Tree 118, Marette 115
MUCKER, b. c., 2 — 105. Trainer, P. M. Burch. Owner, Dixiana Farm. By Sweep—Valley of the Moon, by Friar Rock. Breeder, J. E. Madden.											
COL. CRUMP, br. c., 2 — 105. Trainer, T. Rodrock. Owner, K. E. Hitt. By Ed Crump—Eliza G., by Inverarry. Breeder, K. E. Hitt.											
Sep. 4-29 Bel	5½f	1:05⅘ft	116	60.00	17	19	19 18	20 15	T.Malley	22	Martis 116, Hacky H. 116, Skirl 116
Aug 29-29 Sar	3-4	1:12⅗ft	118	40.90	11	10	9 13	8 13	L.Hale	11	Pericles 118, Enid 113, Brown Sinner 113
PROMETHEUS, b. c., 2 — 110. Trainer, J. Rowe, Jr. Owner, H. P. Whitney. By Broomstick—Princess Pandora, by Peter Pan. Breeder, H. P. Whitney.											
Aug 10-29 Sar	3-4	1:13⅘sl	122	2.25	7	8	8 13	8 16	Workman	9	Whichone 122, P.Walker 119, Saraz.II 122
Jul. 29-29 Sar	5½f	1:06 ft	115	2.60	9	11	11 10	11 11	R.Work'n	13	Gal. Fox 112, Caruso 125, Hi-Jack 112
Jun 29-29 Aqu	3-4	1:14⅘gd	115	2.00	4	1	2 1½	3 1	L.McAtee	13	S'zen II 125, Mokatam 125, Pro'theus 115
Jun 22-29 Aqu	5-8	1:00 ft	115	2.60	3	2	1 1	2h	R.Work'n	12	Grattan 125, Pro'theus 115, S'zen II 125
Jun 19-29 Aqu	5-8	1:00 ft	118	.75	5	1	3 1	2 1½	R.Work'n	6	C.Brigade 122, Pro'theus 118, W.Apple 116
GALLOWAY, ch. c., 2 — 105. Trainer, W. Garth. Owner, S. Ross. By Scotch Broom—Felicitation, by Delhi. Breeder, S. Ross.											
Aug 13-29 Sar	3-4	1:13⅕sl	108	40.00	10	10	10 13	9 13	E.Kennedy	11	Des't Light 114, Kilkerry 114, Cymbal 108
Aug 8-29 Sar	5½	1:06 ft	110	30.00	10	11	11 14	11 18	J.C.Mergler	11	Bu. Broom 114, B. Mead. 110, Bt. Man 119
May 23-29 Bel	4½f	:52⅘ft	115	20.00	Wheeled				S.O'Don'll	13	Grattan 118, War Saint 112, Swatter 118
May 1-29 Pim	4½f	:55⅕ft	113	3.60	6	8	6 10	5 13	S.O'Don'll	9	Limbus 110, Guilder 110, Audax 110
MYOPIA, b. f., 2 — 102. Trainer, E. Trueman. Owner, A. M. Heikness. By Trap Rock—Moniker. Breeder, A. M. Heikness.											

THIRD RACE

Purse, $1,500; The September Handicap; for 3-year-olds and upward; six furlongs.

Date. Crs.	Dis.	Time. Tr.	Wgt.	Odds.	St.	¾	Str.	Fin.	Jockey	St'ters.	Order of finish with weights.
TINITA, ch. f., 4 — 110. Trainer, J. Fitzsimmons, Jr. Owner, Baron Long. By Hourless—La Chananeenne, by Samaritain. Breeder, Breckenridge Long.											
Nov. 28-28 Bow	1 1-16	1:47 ft	101	37.45	5	1	1h	3 2	S.Hebert	8	Corporal 108½, Macedon 107, Finita 101
Nov. 26-28 Bow	1 1-16	1:47 ft	103	8.00	6	3	6 10	6 14	W.Long	6	Campanini 108, Wil'm T. 106, M.V'ist 106
Nov. 21-28 Bow	1 1-16	1:50⅗sl	102	18.00	2	3	2 1	3 3½	W.Long	8	William T.104, Campanini 106, Tinita 102
Nov. 17-28 Bow	1 1-16	1:47⅗ft	110	11.00	1	4	8 14	9 13	F.Weiner	9	J.M'roneIII 119, Maxiva 115, L't View 115
Nov. 10-28 Pim	1 1-16	1:47⅗ft	113	4.00	6	7	5 4	5 4½	F.Weiner	8	C'panini 103, Pygmal'n 104, Sp'ta'lar 107
× OESEL, br. or gr. c., 3 — 108. Trainer, H. McDaniel. Owner, G. A. Cochran. By Stefan the Great—Livonia, by Star Shoot. Breeder, Shandon Stud.											
Aug 19-29 Sar	7-8	1:26 ft	110	6.50	4	1	2nk	2 1½	R.L'chman	13	Raucona 110, Oesel 110, Finir 110
Jul. 6-29 Emp	5¾f	1:11⅘sl	121	1.80	4	2	2h	1 1½	W.Kelsay	11	Oesel 121, Mote 120, Margaret Cal 108
Mar 13-29 Tij	5½f	1:07⅘sl	116	2.40	2	3	4 10	4 15	W.Kelsay	6	Zaca'sta 110, North'pton 107, T'y Lad 104
Feb. 22-29 Tij	1m	1:38 ft	107	2.40	3	3	4 8	5 14	W.Kelsay	5	Andromeda 102, T'dywawa 102, Listo 103
Feb. 19-29 Tij	5½f	1:06⅕ft	116	.50	3	3	3 3½	3 8	W.Kelsay	6	Infinity 116, Zacawelsta 110, Oesel 116
× MUD, b. c., 3 — 108. Trainer, W. G. Merion. Owner, Justa Farm Stable. By Madrigalian—Landstock, by Land League. Breeder, Mrs. F. A. Clark.											
Jul. 29-29 Dev	3-4	1:12⅗ft	108	13.60	4	5	4 4	5 3½	F.Slate	7	M.Rosedale 113, Andro'da 101, Retort 112
Jul. 13-29 Ken	3-4	1:16 m	105	6.00	3	1	1 1	1 3	F.Slate	7	Mud 105, Retort 112, Jack Howe 102
Jul. 9-29 Ken	7-8	1:27⅕m	116	1.40	1	1	1 4	1½	N.Wyatt	6	Mud 116, Our Pal 107, Jack Haskell 110
Jul. 8-29 Ken	3-4	1:12⅘ft	106	5.30	2	1	1 1	3 2	F.Slate	7	Andromeda 101, Waimanu 107, Mud 106
Jul. 3-29 Dev	3-4	1:12⅘ft	109	15.00	1	4	4 2	4 3½	G.Horn	9	B.Sweep 113, J'k Howe 101, G.Towton 108
HYPOLUXO, b. c., 3 — 114. Trainer, A. J. Daniels. Owner, Black Dot Stable. By High Time—Chateaubriand, by Combourg. Breeder, Himyar Stud.											
Sep. 6-29 LiF	7-8	1:27⅘hy	104	3.31	5	2	1 1	1 1	G.Arnold	6	Hypoluxo 104, Typhoon 109, B.Wis'm 113
Sep. 2-29 Li F	3-4	1:12⅘ft	105	9.43	12	8	8 7	4 1	M.Knight	12	Willa 102, Stitches 107, Typhoon 112
Aug 29-29 Li F	7-8	1:24⅕ft	107	10.81	3	4	8 3	8 5	T.Burns	8	B.Marsh'l 110, Pr. Milw'd 105, Crofton 107
Aug 17-29 Haw	5½f	1:06 ft	107	1.17	8	8	7 9	6 4	T.Burns	8	General Grant 117, Aleader 102, Click 107
Jun 10-29 Fa P	1m	1:40⅕ft	115	6.00	5	3	1 1	1 3½	L.Craver	5	Hypoluxo 115, Ulunlu 115, Th. Fyrn 110
MEI FOO, ch. c., 3 — 115. Trainer, J. Lowe. Owner, Rancocas Stable. By Kai-Sang—Maize, by Uncle. Breeder, H. F. Sinclair.											
Aug 15-29 Haw	3-4	1:12⅗ft	114	4.33	5	6	5 4½	4 3	L.McD'm't	6	N. Custis 109, G. Prince 103, B. Mar'll 114
Aug 8-29 Haw	1 1-16	1:44⅕ft	108	12.38	14	15	15 10	15 10	D. Dubois	15	M. Dandy 110, K. Eitel 111, Ea. Stock. 105
Aug 3-29 Haw	3-4	1:13⅗hy	111	6.00	7	6	6 3½	3 3½	E.Pool	7	My Dandy 110, Br.Wisdom 110, M.Foo 111
Jul. 27-29 Arl	1m	1:49 hy	115	8.00	5	1	2h	3 1½	E.Shrop're	12	GlenWild 107, L.Br'dcast 113, Mei Foo 115
Jul. 6-29 Emp	1-70	1:44⅘sl	114	5.00	4	4	4 2	7 3½	L.Fator	11	Light Carbine 112, Pr. Tina 106, Healy 110
TOKI, br. f., 3 — 104. Trainer, J. M. Black. Owner, Mrs. J. M. Black. By Donnaconna—Tamarisk, by Ultimus. Breeder, G. W. Loft.											
Aug 28-29 Cum	ab6½	1:22⅘ft	105	2.40	1	1	1 1	1 2	F.Smock	5	Toki 105, Billycock 122, One Cent 110
May 11-29 Pim	3-4	1:13⅘ft	95	14.00	2	2	1nk	3 1	F.Dainty	10	Hot Toddy 118, Donnay 111, Toki 95
May 2-29 Pim	3-4	1:14⅗gd	105	15.00	3	2	1h	1 1½	J.Bejshak	12	Toki 105, Spectre 107, Lieutenant II 121
Apr. 26-29 HdG	3-4	1:13⅘ft	105	18.00	3	7	7 18	8 13	E.Watters	9	Scotl'nd 120, Hypnotism 118, Rundale 118
Mar 14-29 Hav	5½f	1:05 ft	95	3.00	2	1	1 1½	1 2	L.Martin	8	Toki 95, Gareth 108, Johnny Agee 103
SEARCHER, ch. c., 3 — 112. Trainer, E. Trueman. Owner, Mrs. E. Trueman. By Purchase—Amora, by Peter Pan. Breeder, H. F. Sinclair.											
Jul. 11-29 Emp	5¾f	1:10⅘ft	117	3.60	7	7	5 4½	4 4½	W.Harvey	7	Chatford 121, Kopick 118, S.Worship 124
May 24-29 Ch D	5-8	1:02 ft	111	12.00	9	6	7 4½	6 3½	K.Noe	14	S'th'd Pal 111, Col. H'y 110, Har'sada 114
May 17-29 Ch D	5-8	1:02 ft	115	8.50	3	5	3 4	3 1½	K.Noe	15	T.Roches'r 110, M.Basil 112, Searcher 115
Mar 1-29 Jn P	3½f	:43⅕gd	116	4.50	8	8	8 8½	8 4½	T.Luther	8	Asgo 116, Haramsada 116, Primeval 113
Feb. 15-29 Jn P	3½f	:44 m	116	10.00	8	9	4 4	4 4	L.McDer'tt	9	One L.Hop 116, Lucile 113, Ang.Bright 113
MY SIS, ch. f., 3 — 115. Trainer, W. J. Daly. Owner, W. F. Scheid. By Tryster—Gurgling Water, by Rapid Water. Breeder, W. F. Scheid.											
Jul 5-29 Arl	7-8	1:24⅘ft	114	7.00	2	4	5 14	6 24	F.Coltiletti	6	L.Broadc't 112, S'y Pin 104, Nel.Custis 114
Jul. 1-29 Arl	3-4	1:17 hy	108	17.00	11	12	11 10	11 21	F.Halbert	12	Cayuga 110, Greenock 116, Dou. Heart 109
May 4-29 Pim	1 1-16	1:49⅗ft	121	7.00	6	2	7 8	11 18	E.Ambrose	11	Altitude 113, Aqua'lla 121, M'ch Hare 121
May 1-29 Pim	3-4	1:13 ft	113	7.50	2	1	2h	2 2	H.Bricksop	13	Minotaur 110, My Sis 113, Too High 110
Apr. 27-29 HdG	1 1-16	1:45⅘ft	111	4.50	3	2	10 18	11 20	J.Bejshak	13	Voltear 119, Grey Coat 114, The Nut 114
NEDDIE, blk. c., 3 — 122. Trainer, J. F. Schorr. Owner, E. B. McLean. By Colin—Black Flag, by Light Brigade. Breeder, E. B. McLean.											
Aug 23-29 Haw	3-4	1:12⅕ft	118	3.94	4	3	5 4½	5 4½	W.Fronk	5	B.Marshall 112, Ch'eight 102, Eskimo 115
Nov. 27-28 Bow	1-70	1:44 ft	121	5.50	5	4	2 2	3 1	E.Ambrose	9	S. of Honor 112, Sunvir 104, Neddie 121
Nov. 24-28 Bow	7-8	1:25 ft	122	1.60	1	6	1 1	1 1	E.Ambrose	9	Neddie 122, Stand By 108, Roy 111
Nov. 17-28 Bow	3-4	1:12 ft	124	1.20	1	3	1h	2h	M.Garner	6	S.of Honor 117, Neddie 124, S.Shadow 111
Nov. 2-28 Pim	1m	1:39 ft	119	8.00	9	5	3 2	3 12	G.Fields	10	H.Strung 123, Dr.Freel'd 122, Neddie 119
× CAROLER, b. g., 5 — 112. Trainer, J. H. Tevis. Owner, E. Kane. By Sweeper—Joyful, by McGee. Breeder, J. E. Widener.											
Jun. 29-29 Fa P	3-4	1:12⅘ft	115	3.18	3	2	3 2½	5 4½	J.Judy	7	Ulunlu 105, My Dandy 113, Eliz. Bolla 99
Jun. 21-29 Fa P	1 1-16	1:50 ft	111	5.30	7	3	3 2	2½	L.Martin	11	Forebec 116, Caroler 111, Huey 111
Jun. 18-29 Fa P	1 1-16	1:47⅗ft	115	29.00	8	6	8 6	8 3½	M.Meyer	11	N.-Hawaii 102, Imp'tor 108, M. Prior 114
Jun. 13-29 Fa P	1¼	2:12 hy	105	5.00	5	1	3 4	3 4½	G.Fowler	6	M. Prior 109, San. Lady 108, Caroler 105
Jun. 7-29 Fa P	1⅛	1:57⅗hy	105	6.50	5	1	1 4	1 3	G.Fowler	6	Caroler 105, Jacd d' Or 110, Escarra 110
TOO HIGH, ch. f., 3 — 105. Trainer, W. Garth. Owner, S. Ross. By High Time—High Born Lady, by The White Knight. Breeder, S. Ross.											
Aug 19-29 Sar	7-8	1:26 ft	105	9.00	2	7	9 7½	8 8½	S.Hebert	13	Raucona 110, Oesel 110, Finir 110
Aug 1-29 Sar	7-8	1:24⅘ft	105	8.00	4	5	6 10	6 10	J.C.Mergler	8	Marine 115, Cherry Pie 111, Finer 115
Jun 12-29 Aqu	6½f	1:20⅘ft	107	6.00	8	5	4 3½	7 3½	J.Maiben	11	Virmar 109, Okaybee 100, Tinder 107
Jun. 7-29 Bel	3-4	1:11⅘ft	116	1.30	7	5	6 8	8 4½	S.O'Don'll	8	Pen. Lass 116, Okaybee 107, L.Capulet 122
Jun. 1-29 Bel	7-8	1:23⅘ft	104	15.00	3	3	3 4	3 3½	A.Robert'n	10	Batt. Gray 105, Curate 112, Too High 104
PRETTY POSE, br. f., 3 — 105. Trainer, J. Notter. Owner, Warm Stable. By Tryster—Florida Blossom, by Uncle. Breeder, S. B. Mason.											
Aug 6-29 Sar	3-4	1:12⅘ft	108	3.10	1	3	3 4	5 4½	Robertson	8	At Sundown 112, M.Mie 109½, F. Light 104
Jul. 11-29 Emp	5¾f	1:10⅘ft	114	15.00	2	5	7 7½	7 10	S.Steele	7	Chatford 121, Kopeck 118, S. Worship 124
Jul. 5-29 Emp	5¾f	1:10⅕ft	104	15.00	Left at post				G.Seabo	13	M.S'plicity 111½, Ramon'r 119, N'kan 125
May 31-29 Bel	7-8	1:24⅘ft	113	4.00	3	2	1 1	1 2	A.Robert'n	9	Pre. Pose 113, Cadilla 109, Torpointer 109
May 27-29 Bel	3-4	1:12⅕ft	100	30.00	3	4	2 3	3 3½	J.Bethel	11	S'gle Star 113, Candy Pig 116, P. Pose 100

FOURTH RACE

Purse, $20,000 added; The Potomac Handicap; for 3-year-olds; one mile and one-sixteenth.

Date. Crs.	Dis.	Time. Tr.	Wgt.	Odds.	St.	¾	Str.	Fin.	Jockey	St'ters.	Order of finish with weights.
× AQUASTELLA, b. or br. f., 3 — 108. Trainer, M. Hirsch. Owner, Mrs. F. A. Clark. By Cudgel—Waterblossom, by Waterboy. Breeder, T. C. McDowell.											
Sep. 7-20 Bel	1⅝	2:45⅗m	123	10.00	6	6	7 10	7 14	P.Walls	8	The Nut 119, African 119, B'c'n Hill 126
Aug 9-29 Sar	1¼	2:04⅘ft	121	1.60	1	1	1 1½	1 1½	P.Walls	11	Aquastella 121, Lisa 117, White Veil 117
Aug 5-29 Sar	7-8	1:26⅘sl	115	4.50	3	3	3 1½	2nk	P.Walls	8	Lace 126, Aquastella 115, Virmar 110
Jun 5-29 Bel	1⅜	2:18 ft	118	5.00	2	1	1 1½	2nk	P.Walls	10	S.Verbena 114, Aq'stella 118, G.Anger 114
May 4-29 Pim	1 1-16	1:49⅗ft	121	6.00	3	3	2 1½	2 3½	P.Walls	11	Altitude 113, Aquastella 121, M.Hare 121
× GREY COAT, br. c., 3 — 113. Trainer, W. Garth. Owner, S. Ross. By Gnome—Lady Grey, by Grey Leg. Breeder, S. Ross.											
Jul. 13-29 Arl	1¼	2:14⅗hy	123	19.09	11	9	8 18	7 18	S.O'Don'll	14	B.Lark'ur 126, Li. Oak 119, C.V.Dusen 126
Jun 29-29 Aqu	1½	2:34 gd	117	30.00	4	3	3 8	1h	S.O'Don'll	5	G'y Coat 117, B.Larkspur 124, Fl. Day 110
Jun 25-29 Aqu	1⅛	1:53⅕ft	105	2.40	2	4	4 2½	4 4	E.Steffen	6	Folking 108, Comstock'y 105, Chicatie 108
Jun 19-29 Aqu	1m	1:40⅘ft	115	4.50	11	8	4 4	3 2	J.Maiben	11	Live Oak 115, St.Henell 119, G'y Coat 115
Jun 10-29 Bel	1m	1:36⅘ft	109	8.00	8	10	8 4½	4 4	J.Maiben	12	Chicatie 107, S.o'Mo'n 113, C.Collector 104
× BEACON HILL, br. c., 3 — 122. Trainer, J. Rowe, Jr. Owner, H. P. Whitney. By Broomstick—Yankee Maid, by Peter Pan. Breeder, H. P. Whitney.											
Sep. 7-20 Bel	1⅝	2:45⅗m	126	7.00	2	1	2 1	3 1½	A.Robert'n	8	The Nut 119, African 119, B'c'n Hill 126
Aug 21-29 Sar	1 3-16	1:58 ft	117	2.10	6	1	2h	2½	A.Robert'n	8	The Nut 111, Beac. Hill 117, C.C'l'ctor 106
Aug 17-29 Sar	1¼	2:04⅕ft	117	3.50	3	1	2 3	1½	A.Robert'n	9	Beacon Hill 117, Marine 123, The Nut 117
Aug 7-29 Sar	1m	1:37⅘ft	118	3.10	6	3	4 3½	5 8	Workman	12	Hard Tack 114, Curate 112, Vermajo 106
Jul. 31-29 Sar	1m	1:37⅗ft	118	.75	4	1	1 2	1 2	R.Work'an	8	Be.Hill 117, Ch.Exe'tive 112, Farmer 112
× LADY CAPULET, b. f., 3 — 104. Trainer, W. Garth. Owner, S. Ross. By Sweep—Juliette II, by Marco. Breeder, S. Ross.											
Aug 28-29 Sar	3-4	1:10⅘ft	111	3.00	3	4	5 4½	3 4	J.Maiben	8	H. Strung 120, Vanity 107, L. Capulet 111
Aug 26-29 Sar	7-8	1:25⅘gd	118	1.40	2	1	1 1	1 1½	J.Maiben	7	L.Capulet 118, Net.Stone 114, P't Lass 118
Aug 16-29 Sar	7-8	1:26⅗sl	112	6.50	6	7	5 4½	5 4½	S.O'Donnell	7	S. Line 120, S Star 111, On Her Toes 120
Aug 6-29 Sar	3-4	1:11⅘ft	105	3.00	4	1	1 1	1 2	R.Leisch'n	4	L.Capulet 105, S.Meddler 112, Gr'dace 109
Jul. 5-29 Emp	5¾f	1:10⅕ft	112	12.00	1	7	7 4½	9 7	J.O.Mergler	13	M.Simpl'ty 111½, Ramon'r 119, Nus'k'n 125
× DR. FREELAND, ch. c., 3 — 114. Trainer, T. J. Healey. Owner, W. J. Salmon. By Light Brigade—Toddle, by Celt. Breeder, Mereworth Stud.											
Aug 20-29 Haw	1 1-16	1:44⅘ft	117	10.38	8	6	6 7	4 3½	L.Schaefer	10	R. of Sharon 117, K.Eitel 122, T.Fyrn 112
Aug 17-29 Sar	1¼	2:04⅕ft	126	3.80	6	6	6 8½	7 1½	L.Schaefer	9	Beacon Hill 117, Marine 123, The Nut 117
Aug 7-29 Sar	1m	1:37⅘ft	117	10.00	2	6	6 4½	4 2½	Schaefer	12	Hard Tack 114, Curate 112, Vermajo 106
Jul. 13-29 Arl	1¼	2:14⅗hy	126	39.00	8	5	4 7	4 10	L.Schaefer	14	B.Larkspur 126, L.Oak 119, C.V.Dusen 126
Jul. 9-29 Arl	1⅛	1:52 ft	115	8.00	4	4	3 4½	3 4	L.Schaefer	7	Pr.Milw'd 102, C.V.Dusen 115, D.Fr'l'd 115
× ROSE OF SHARON, ch. f., 3 — 119. Trainer, D. E. Stewart. Owner, D. E. Stewart. By Light Brigade—Rose Mundi, by Plaudit. Breeder, J. N. Camden.											
Aug 20-29 Haw	1 1-16	1:44⅘ft	117	1.88	3	1	1 3	1 1½	C.McCr'sen	10	R. of Sharon 117, K.Eitel 122, T.Fyrn 112
Aug 10-29 Haw	1m	1:38 ft	110	.38	3	2	1 1	1 1	C.E.Allen	5	R.ofSharon 110, Th.Fyrn 107, C.Roper 110
Jul. 13-29 Arl	1¼	2:14⅗hy	116	1.50	9	11	11 18	12 18	C.E.Allen	14	B.Larkspur 126, L.Oak 119, C.V.Dusen 126
Jul. 6-29 Lat	1¼	2:11⅘hy	126	.33	3	1	1 1½	1 1½	C.E.Allen	5	R.of Sh'n 126, B.Machree 121, N.Lyons 114
Jun 22-29 Was	1⅛	1:51⅘ft	119	1.10	4	2	2h	1 2	C.E.Allen	8	R of Sharon 119, Current 114, Altitude 119
JEAN VALJEAN, ch. c., 3 — 105. Trainer, W. S. Rust. Owner, Keeneland Stud. By Stefan the Great—Jeanne Bowdre, by Luke McLuke. Breeder, J. O. & G. H. Keene.											
Aug 29-29 Sar	1m	1:38 ft	112	4.50	9	4	3 4½	3 4	M.Garner	9	C. Col'ctor 107, Sunvir 105, J. Valjean 112
Aug 1-29 Arl	1m	1:38⅗ft	107	.40	1	2	2½	1nk	F.Halbert	4	J.Valjean 107, Prince Pat 107, Crofton 104
Jul. 22-29 Arl	3-4	1:11⅘ft	114	3.40	6	5	5 4½	2 1	E.Pool	9	Eskimo 113, J.Valjean 114, Dr.Parrish 108
Jul. 10-29 Arl	1 1-16	1:44⅘ft	108	3.90	8	5	5 6	6 6	L.Trimble	8	G.Prince 116, Bobashela 112, B.Beetle 103
Jul. 6-29 Arl	3-4	1:12 ft	116	2.00	1	1	1 6	1 3	L.Trimble	10	J. Valjean 116, Voltear 119, P. Harlem 114
× DINAH DID UPSET, b. f., 3 — 106. Trainer, C. B. Reid. Owner, S. W. Labrot. By Upset—Dinah Did, by Colin. Breeder, T. Piatt.											
Aug 2-29 Sar	7-8	1:24⅘ft	114	6.00	6	1	1 1½	1½	N.LeBlanc	13	D.D.Upset 114, On H. Toes 118, Electa 114
Jul. 10-29 Tdn	3-4	1:16⅗hy	103	.90	2	1	1 1	2nk	N.LeBlanc	6	W.Instig'r 108, D.D.Upset 103, L.Black 103
Jun 22-29 Bbg	1⅛	1:51⅗ft	113	9.00	1	4	2½	2½	T.Luther	12	Thi. Fyrn 113, D.D.Upset 113, Voltear 121
Jun 19-29 Bbg	1m	1:38 ft	98	3.20	1	2	1½	1h	W.Carroll	6	D.D.Upset 98, Voltear 115, War Hawk 111
Jun 15-29 Bbg	3-4	1:12⅕ft	95	8.00	6	6	5 4	4 8	J.Savage	7	Backbone 120, Clearance 115, Jk.Howe 105
FRISIUS, b. c., 3 — 104. Trainer, J. Fitzsimmons. Owner, Belair Stud. By Star Hawk—Filante, by Sardanapale. Breeder, Belair Stud.											
Sep. 18-29 Aqu	1m	1:40 sl	119	4.50	1	1	1 1	1 1½	D.McA'ffe	7	Frisius 119, Lativich 113, Sun Mission 110
Sep. 12-29 Bel	1m	1:36⅕ft	105	30.00	7	10	9 8½	6 8	G.Rose	10	S.ofHonor 106, Chicatie 108, C'mst'k'y 110
Aug 17-29 Sar	1¼	2:04⅕ft	120	4.25	2	9	9 18	9 17	D.McA'ffe	9	Beacon Hill 117, Marine 123, The Nut 117
Aug 13-29 Sar	1⅛	1:53⅗sl	113	.70	1	1	1h	3 1½	D.McA'ffe	4	Live Oak 117, Prince Pat 113, Frisius 113
Aug 3-29 Sar	1 3-16	1:59⅗gd	119	.80	2	3	1nk	2nk	D.McA'ffe	6	Marine 115, Frisius 119, Ben Machree 110
⊗ BOSSIE, b. f., 3 — 100. Trainer, W. W. Taylor. Owner, H. P. Headley. By Supremus—Thirty-third, by Sir Dixon. Breeder, H. P. Headley.											
Sep. 14-29 Lex	fc	1:13⅗m	104	1.57	1	4	2 1	2 1½	C.Edwards	5	Pat.Marian 112, Bossie 104, Agincourt 107
Jul. 25-29 Arl	1m	1:46⅗hy	101	.70	1	1	1 2	1 3	R.Heigle	3	Bossie 101, Net. Stone 105, Nifty Nitie 108
Jul. 17-29 Arl	3-4	1:12⅘ft	100½	3.80	10	5	3 4	2n	R.Heigle	14	B'ming Over 106, Bossie 100½, Inf'ity 110
Jul. 10-29 Arl	3-4	1:13⅗ft	106	6.50	11	10	8 5½	2nk	J.Dell	11	Princeton 104, Bossie 106, Miss Pearl 107
Jul. 8-29 Arl	3-4	1:12⅘ft	110	6.00	2	5	7 7½	7 8	W.Fronk	11	Scotland 112, Nora D. 104, Cleora 104
SEARCHER, ch. c., 3 — 103. Trainer, E. Trueman. Owner, Mrs. E. Trueman. By Purchase—Amora, by Peter Pan. Breeder, H. F. Sinclair. For past performance see third race.											
× THE NUT, br. c., 3 — 120. Trainer, J. Notter. Owner, Warm Stable. By Mad Hatter—Afternoon, by Prince Palatine. Breeder, H. P. Whitney.											
Sep. 14-29 Bel	2m	3:24 ft	114	3.00	3	2	3 4	3 2½	M.Garner	4	Diavolo 125, Double Pay 125, The Nut 114
Sep. 7-20 Bel	1⅝	2:45⅗m	119	2.00	5	2	1 1	1 1½	M.Garner	8	The Nut 119, African 119, B'c'n Hill 126
Sep. 3-29 Bel	1⅛	1:50⅗ft	116	2.20	5	2	2½	1 1½	M.Garner	5	The Nut 116, H'h Strung 119, H. Tack 119
Aug 21-29 Sar	1 3-16	1:58 ft	111	3.50	8	2	1h	1½	M.Garner	9	The Nut 111, Beac. Hill 117, C.O'l'ctor 106
Aug 17-29 Sar	1¼	2:04⅕ft	117	4.25	9	5	4 3½	3 4	J.Maiben	9	Beacon Hill 117, Marine 123, The Nut 117
VOLTEAR, b. g., 3 — 105. Trainer, P. M. Burch. Owner, Dixiana Stud. By Volta—The Wife, by Delhi. Breeder, Nevada Stock Farm.											
Sep. 12-29 Bel	1m	1:36⅕ft	105	20.00	9	8	6 7	6 4	R.Leisch'n	10	S.ofHonor 106, Chicatie 108, C'mst'k'y 110
Sep. 2-29 Bel	3-4	1:10⅗ft	116	30.00	6	8	8 11	8 13	S.O'Don'll	9	Osmand 140, Balko 118, Finite 119
Aug 1-29 Dev	1¼	2:03⅗ft	112½	6.00	8	2	3 2½	3 8	S.O'Don'll	8	L.Broadcast 107, G.Wild 117, Voltear 112
Jul. 27-29 Arl	1m	1:49 hy	118	5.50	2	4	4 3	4 3	S.O'Don'll	12	G.Wild 107, L.Broadcast 113, Mei Foo 115
Jul. 19-29 Arl	1m	1:38⅘ft	108	1.20	9	9	7 4½	6 2½	L.McD'rm't	9	W.Eagle 107, Fy.M'den 109, Excalibur 109
GLEN WILD, ch. c., 3 — 108. Trainer, J. F. Adams. Owner, J. F. Adams. By Meridian—Lazuli, by Knight of the Thistle. Breeder, J. F. Adams, Sr. & Jr.											
Aug 1-29 Dev	1¼	2:03⅗ft	117	10.55	6	1	1 1½	2h	A.Abel	8	L.Broadcast 107, G.Wild 117, Voltear 112½
Jul. 27-29 Arl	1m	1:49 hy	107	5.50	11	2	1h	1n	F.Halbert	12	G.Wild 107, L.Broadcast 113, Mei Foo 115
Jul. 18-29 Arl	1m	1:39⅘ft	109	5.50	10	3	1h	2 1	E.Benham	10	Indigo 111, Glen Wild 109, Gh. Khan 111
Jul. 13-29 Arl	1¼	2:14⅗hy	116	19.00	13	7	6 11	6 14	C.Legere	14	B.Larkspur 126, L.Oak 119, C.V.Dusen 126
Jul. 2-29 Aqu	6½f	1:19⅗ft	120	4.00	3	2	2½	2½	R.Work'an	9	M.Andrew 120, Gl.Wild 120, War God 120
ALTITUDE, b. f., 3 — 100. Trainer, R. A. Smith. Owner, Audley Farm. By High Cloud—Torqua, by Collar. Breeder, B. B. & M. Jones.											
Aug 29-29 Sar	1m	1:38 ft	102	8.00	3	6	5 6½	4 4	R.L'chman	9	C. Col'ctor 107, Sunvir 105, J. Valjean 112
Jun 27-29 Was	1m	1:38 ft	102	3.50	3	2	2h	3 4	P.McG'nis	4	Flattery 105, Crossco 107, Altitude 102
Jun 22-29 Was	1⅛	1:51⅗ft	119	10.00	1	3	3 4	3 10	G.Fields	8	R.o.Sharon 119, Current 114, Altitude 119
Jun 17-29 Aqu	1m	1:40⅕ft	124	2.40	1	3	2 1½	2 1	G.Fields	6	March Hare 115, Altitude 124, Electa 111
Jun. 7-29 Bel	1m	1:37 ft	115	3.20	2	2	3 2½	3 3	G.Fields	4	Br.Wizard 116, C'st'kery 112½, Altit'e 115
SOUL OF HONOR, ch. c., 3 — 110. Trainer, R. A. Smith. Owner, Audley Farm. By St. Henry—Kiluna, by Golden Maxim. Breeder, B. B. & M. Jones.											
Sep. 12-29 Bel	1m	1:36⅕ft	106	25.00	4	6	3 3	1h	G.Fields	10	S.ofHonor 106, Chicatie 108, C'mst'k'y 110
Sep. 5-29 Bel	1m	1:37 ft	108	2.60	3	3	3 4½	3 4	G.Fields	4	S. Beau 126, C.Collector 112, S.of H'r 108
Aug 7-29 Sar	1m	1:37⅘ft	106	20.00	7	5	5 4½	6 4	G. Fields	12	Hard Tack 114, Curate 112, Vermajo 106
Jul. 29-29 Sar	1¼	2:03⅗ft	100	12.00	4	3	4 4	4 3½	S.Renick	8	Diavolo 123, Hot Toddy 102, Bateau 118
Jul. 25-29 Emp	1 1-16	1:46⅘ft	112	6.00	1	3	2 8	2 4	G.Fields	5	H.Tack 106, S.of Honor 112, Chatover 109
NEDDIE, blk. c., 3 — 115. Trainer, J. F. Schorr. Owner, E. B. McLean. By Colin—Black Flag, by Light Brigade. Breeder, E. B. McLean. For past performance see third race.											
HARD TACK, ch. c., 3 — 112. Trainer, J. Fitzsimmons, Jr. Owner, Wheatley Stable. By Man o' War—Tea Biscuit, by Rock Sand. Breeder, Wheatley Stable.											
Sep. 7-20 Bel	1⅝	2:45⅗m	126	15.00	3	8	8 18	8 30	J.Burke	8	The Nut 119, African 119, B'c'n Hill 126
Sep. 3-29 Bel	1⅛	1:50⅗ft	119	3.20	3	4	3 3½	3 1½	J.Burke	5	The Nut 116, H'h Strung 119, H. Tack 119
Aug 17-29 Sar	1¼	2:04⅕ft	126	4.25	4	4	3 3	4 4½	J.Burke	9	Beacon Hill 117, Marine 123, The Nut 117
Aug 7-29 Sar	1m	1:37⅘ft	114	35.00	3	4	3 1	1 1½	J. Burke	12	Hard Tack 114, Curate 112, Vermajo 106
Aug 3-29 Sar	1 3-16	1:59⅗gd	119	.80	4	5	6 7½	6 14	J.Burke	6	Marine 115, Frisius 119, Ben Machree 110

CONTINUED ON PAGE 17

BATEAU WINS OPENING HAVRE DE GRACE FEATURE

The Post's PAST PERFORMANCES

CONTINUED FROM PAGE 16

FIFTH RACE
Purse, $1,500; The North Brook; for 3-year-olds and upward; one mile and seventy yards.

Date. Crs. Dis. Time.Tr.Wgt. Odds. St. ¾ Str. Fin. Jockey St'ters. Order of finish with weights.

ALLRANGE, br. g., 5 — 100 — By Allumeur—Sobranje, by Polymelus.
Trainer, F. C. Frisbie. Owner, F. C. Frisbie. Breeder, W. S. Kilmer.
Sep.10-29 Del 1⅛ 2:05⅗sy 110 4.40 6 4 53 510 A.Tryon 6 Hawk Eye 112, Gal.Dawn 102, Booster 106
Sep. 3-29 Bl B 1m 1:40⅘ft 106 31.80 10 9 107 1012 F.D'gherty 12 H'rtache 107, Billiken 106, Watk'son 109
Aug 7-29 Ki P 1⅛ 1:50 ft 105 30.00 6 3 42½ 41½ A.Tryon 7 Russet 106, Ar. Hawk 111, Mont Daisy 109
Aug 3-29 Ki P 1-70 1:40⅗ft 105 3.20 5 9 811 718 A.Tryon 10 Pl.Smiles 114, C.Stev'on 112, Cycla'an 112
Jul.30-29 Mt R 1-70 1:45⅗ft 106 12.50 3 6 31½ 22 A.Tryon 8 Afton 114, Allrange 106, Th. Beauty 112

LATIVICH, b. g., 3 — 107 — By Blandford—Osmunda, by Glasgerion.
Trainer, J. Loftus. Owner, Oak Ridge Stable. Breeder, D. Fraser (Eng.).
Sep.18-29 Aqu 1m 1:40 sl 113 2.60 5 3 21 21½ G.Rose 7 Frisius 119, Lativich113, Sun Mission 110
Sep.14-29 Bel 7-8 1:24⅘ft 111 5.00 4 4 43 34 G.Rose 7 SunEdwin 126, Chatford 105, Lativich 111
Sep.10-29 Bel 1m 1:39⅘gd 117 4.50 2 2 1½ 1½ G.Rose 4 Lativich 117, Chatford 114, Peter 106
Sep. 4-29 Bel 3-4 1:11⅘ft 100 20.00 2 3 3½ 1½ R.L'chman 4 Lativich 100, Nearby 105, On Her Toes 112
Jun.26-29 Aqu 1⅛ 1:47⅘sl 113 20.00 9 5 811 913 G.Fields 9 Frisius 115, Griffin 115, Truncheon 115

X DUNMORE, b. h., 5 — 112 — By Dodge—Asurita, by Hessian.
Trainer, J. S. Ward. Owner, Everglade Stable. Breeder, J. S. Ward.
Jul.31-29 Arl 1⅛ 1:51⅘ft 113 .68 6 7 13 14 H.Schutte 8 Dunmore 113, Flattery 104, L'drym'n 106
Jul.22-29 Arl 1 1-16 1:44⅘ft 109 2.40 5 6 3½ 11 D.Dubois 6 Dunmore 109, Lane Allen 115, Devon 104
Jul.18-29 Arl 1 1-16 1:44⅘ft 107 11.00 9 8 62½ 57 W.Lausch'r 9 L.Allen 107, J.Higgins 115, St. o'Morn 106
Jul.15-29 Arl 1⅛ 1:51⅘ft 111 5.00 5 7 610 510 W.Lausch'r 8 Lane Allen 108, G.Prince 122, Crossco 111
Jul. 4-29 Lat 1⅛ 1:56⅘ft 110 3.60 3 8 74 62½ K.Noe 8 Broadside 106, R. Julian 112, Rhinock 110

X LIGHT VIEW, ch. g., 6 — 112 — By Rock View—Tread Lightly II, by Tredennis.
Trainer, J. S. McDonald. Owner, Ascot Stable. Breeder, A. B. Hancock.
Sep.13-29 Thf 7-8 1:27⅘gd 107 2.67 7 6 3½ 1nk G.Seabo 8 Lt. View 107, Patricia J. 102½, P. Lass 102½
Sep. 7-29 Thf 1 1-16 1:46⅘ft 116 2.20 5 3 1½ 11 G.Seabo 7 L. View 116, F. Class 112, Anaconda 108
Aug.21-29 Lo B 1-70 1:45⅘ft 116 1.67 6 2 21 1½ G.Seabo 6 L. View 116, B. Darter 109, N. Cullop 99
Aug.10-29 FtE 1 1-16 1:46⅘ft 109 1.47 7 3 11½ 11½ G.Seabo 7 L. View 109, T. Y. Time 106, B. Darter 112
Aug 5-29 Ft E 1m 1:40⅘ft 112 3.60 6 3 24 21½ O.Brown 6 Contem'te 115, Lt.View 112, Winds'pt 109

FIRE BRIGADE, b. g., 4 — 114 — By Hurry On—Inflammable, by Prince Palatine.
Trainer, B. McDonald. Owner, T. H. McCreery. Br., Sir John & Lady Fitzgerald (E.)
Sep.14-29 Thf 1 1-16 1:46⅘ft 107 3.75 2 1 11 2ns P.McG'nis 6 Amst'dam 108, F.Brigade 107, Cl'r Sky 109
Sep. 7-29 Thf 1 1-16 1:46⅘ft 103 4.55 2 1 12 1h P.McG'nis 8 F.B'g'de 103, Amst'd'm 108, Mr.G'ty 104
Aug.30-29 Bl B 1m 1:37⅘ft 107 2.95 1 1 1nk 1nk P.McGinnis 9 Fire B'gade 107, T.Y.Time 105, Troutlet 97
Aug.16-29 Co P 1-70 1:43⅘ft 101½ 6.50 1 1 2nk 21½ P.McGinnis 5 Cl'r Sky 113, F. Brigade 101, Ams'd'm 112
Aug 8-29 Ft E 3-4 1:13⅘ft 112 7.00 3 4 64½ 64½ J.D.M'ney 5 F.Thorn 98, Lew Black 90, R.Doulton 107

DANGER SIGNAL, ch. m., 6 — 106 — By Danger Rock—Northlight, by Northern Star.
Trainer J. M. Black. Owner, J. B. Mellor. Breeder, Beiray Farm.
Sep. 7-29 Tim ab1 1-16 1:47⅘ft 113 1.05 2 2 11 13 P.Haines 7 D. Signal 113, H. Capt. 109, Saratof 108
Aug.29-29 Cum ab1 1-16 1:54⅘ft 111 3.50 1 1 1½ 11 P.Smock 6 D. Signal 111, Billyc'k 123, Five Oaks 109
May 11-29 Pim 1 1-16 1:48⅘ft 112 5.00 4 3 410 513 E.Barnes 7 Shakitup 101, Valentino 104, H. Beal 110
May 8-29 Pim 1 1-16 1:49⅘ft 114 6.00 6 8 64½ 64 E.Barnes 8 Folamile 110, F. Hope 103, F. Nansen 116
Apr.30-29 Pim 1-70 1:46⅘ft 110 3.50 2 2 1nk 1½ E.Barnes 7 Dan.Signal 110, Harvard 100, H.Beal 110

WAR EAGLE, ch. h., 5 — 112 — By Man o' War—Earine, by Sea Sick.
Trainer, J. F. Schorr. Owner, E. B. McLean. Breeder, E. B. McLean.
Aug.26-29 Li F 1m 1:37⅘ft 105 5.96 5 5 52½ 58 D.Huff 5 M.Dandy 115, Mart'que 108½, Typhoon 101
Aug.17-29 Haw 1-70 1:42 ft 108 5.70 5 2 22 34 N.Huff 5 E. St'kings 109, Bl'kw'd 111, W. Eagle 108
Aug.10-29 Haw 1 1-16 1:45 ft 115 9.32 7 1 12 2h R.Morrison 11 T. Chotaw 107, W. Eagle 115, Br.Flash 109
Aug. 8-29 Haw 1 1-16 1:44⅘ft 108 7.93 9 12 1311 1320 N. Huff 15 M. Dandy 110, K. Eitel 111, Ea. Stock. 105
Jul.30-29 Arl 3-4 1:11⅘ft 114 15.00 2 3 34 34½ N.Huff 6 M.Dandy 107, C.Bergin 105, W.Eagle 114

SIXTH RACE
Purse, $1,300; claiming; for 3-year-olds and upward; one and one-quarter miles.

Date. Crs. Dis. Time.Tr.Wgt. Odds. St. ¾ Str. Fin. Jockey St'ters. Order of finish with weights.

X STANDARD BEARER, ch. g., 4 — 108 — By Pennant—Sub Rosa, by Disguise.
Trainer, R. A. Smith. Owner, L. Rosenberg. Breeder, Shandon Stud.
Sep.13-29 Bel 1⅛ 1:51⅘ft 107 2.20 1 4 33 33 G.Fields 7 Rep'duce 115, Kin'jou 112½, St. Bearer 107
Sep. 7-29 Bel 1¼ 2:05⅘m 112 3.60 2 3 33 31 G.Fields 5 Danger'us 118, Comet 112, S. Bearer 112
Aug.30-29 Sar 1⅛ 1:52 ft 110 8.00 5 4 33 31 G.Fields 11 Helene M. 100, Blabber 110, St.Bearer 110
Aug.26-29 Sar 1⅛ 1:54 gd 103 12.50 7 2 23 33 G.Fields 14 Manzana 112, G'd Star 105, St.Bearer 109
Jul.25-29 Emp 1-70 1:46⅘ft 113 10.00 5 3 21 21½ G.Fields 6 F.Opal 110, St.Bearer 113, Sea Scamp 113

X SHASTA BALLY, b. g., 6 — 108 — By Bally—Beaumont Belle, by Ornament.
Trainer, W. St. Vincent. Owner, W. St. Vincent. Breeder, H. D. Brown.
Jul.31-29 Bbg 1⅛ 1:53⅘ft 105 12.45 9 6 55 51½ S.Duhon 10 Mascara 106, SueBarker 106, Gr.King 108
Jul.30-29 Bbg 1⅛ 1:53 ft 107 3.95 8 7 47 47 M.E.Meyer 12 F'r Catch 107, Sift.Sand 104, Gr.Maid 107
Jul.24-29 Bbg 1⅛ 1:53 ft 106 24.00 3 3 23 31 C.Hanauer 7 Vachell 116, B'psie Ray 105, Sh. Bally 106
Jul.20-29 Bbg 1-70 1:44 ft 103 61.00 12 10 84 71 A.Kertes 12 F.Mann 113, E'ger Play 105, N. Breeze 108
May 31-29 Oms 1 1-16 1:50⅘sl 106 9.00 6 6 615 620 J.Redding 7 Compiler 103, Reve'lon 114, O. Dext'r 106

ESTELLE MARIE, ch. f., 3 — 100 — By Star Master—Theodorita, by Dick Welles.
Trainer, C. Garrigan. Owner, Mrs. C. Garrigan. Breeder, C. Nuckols.
Sep.13-29 Thf 1⅛ 1:57⅘gd 95 18.70 7 2 12 11 C.Lyon 12 Est'lle Marie 95, J.ofClubs 110, Blanco 90
Sep. 7-29 Thf 3-4 1:13⅘ft 108 35.80 8 6 74 75 W.Kern 12 J.Agee 112, J. of Clubs 112, Pipestem 112
Aug.21-29 Lo B 7-8 1:28 ft 101 6.80 8 7 75 84½ F.Keiser 12 M. Maxim 98, R. Sadie 101, Pr'cesita 105
Aug. 7-29 Ken 1-70 1:46⅘ft 101 22.00 9 2 31½ 31½ J.Cavens 9 Bob'e R. 105, M.Mary'd 102½, Es.Marie 101
Aug. 3-29 Dev 3-4 1:13⅘ft 103 18.00 7 5 52½ 42½ J.Cavens 12 Broad'or 110, M.Bl'chell 107, Brush's 105

ADJUTANT, ch. g., 5 — 113 — By Negofol—Adana, by Adam.
Trainer, M. F. Sheedy. Owner, M. Kalish. Breeder, H. F. Sinclair.
Jun.22-29 Aqu 6½f 1:21⅘ft 113 60.00 Left A.Fermin 12 Mortgage 122, Lechardeau 113, Bozo 113
Jun.20-29 Aqu 7-8 1:28 ft 121 30.00 12 11 1111 1116 J.McTag't 12 Buddha 118, M. Grass 121, S.Grafton 115
Jun.14-29 Aqu 1 1-16 1:47 ft 114 60.00 11 11 1111 1111 F.Rainey 12 B.Kernan 106, N. Evens 106, Altim't'r 114
May 4-29 Jam 1-70 1:45⅘ft 114 50.00 6 10 1010 1011 M.Sullovey 11 T.Beginner 125, Old Kid 113, Gunther 117
May 2-29 Jam 1-70 1:47 gd 116 30.00 7 8 810 814 M.Sullovey 8 Pop Bell 116, Atelia 103, Mysterious 112

X OPEN HAND, b. g., 6 — 113 — By Omar Khayyam—Charity Lass, by Fuselman.
Trainer, J. E. Eckert. Owner, J. Eckert. Breeder, J. E. Widener.
Sep.12-29 Mar ab1⅛ 2:05 ft 111 19.15 1 3 54 54½ J.Jones 7 Bat. Shot 115, Sl. Poke 111, St. Falcon 113
Sep. 5-29 Bl B 1⅛ 1:56 sl 104 19.20 6 6 42½ 51½ O.Corbett 8 Buntaris 113, Star King 112, Bl.Flag 109
Aug.30-29 Bl B 1⅛ 1:54 sl 107 45.40 6 5 64½ 64½ R.Moore 9 Jim. Brown 106, Carlino 113, Mainsh't 102
Aug.20-29 Dor 1⅛ 1:54⅘ft 109 9.95 10 8 106 1110 R.Moore 11 Cupid's Dart 107, Ver'n 109, B. Tom'w 109
Aug.17-29 Co P 1-70 1:46 ft 106 7.90 10 8 64 51½ R.Moore 11 St.'s Fancy 102, C.Crest 107, T'k's Cap 111

X SIR LEONID, ch. g., 9 — 113 — By Leonid—Besiris, by Joe Carey.
Trainer, R. Cooper. Owner, R. Cooper. Breeder, C. B. Daniels.
Aug.31-29 Whe 1-70 1:49 ft 110 14.60 57 O.Cooper 10 Jibe 112, Culpep'r 115, Chef d'Oeuvre 110
Aug.19-29 BGP 1m 1:39⅘ft 111 20.40 61 O.Cooper 7 M. Brick 116, Gold.Top 111, JohnJ.Jr.116
Aug.17-29 LCF 1m 1:40⅘ft 102 6.60 61 O.Cooper 6 John J.Jr.107, Clownish 98, P.Lightf't 102
Aug.14-29 LCF 1 1-16 1:46 ft 104 19.20 51 O.Cooper 9 Riot 109, Tim Gleason 109, Clownish 105
Aug. 2-29 Bbg 1 1-16 1:58⅘ft 111 12.40 11 9 911 911 J.Kellum 11 Sly Polly 111, F.Catch 106, R.Gardner 106

ROCK CANDY, b. g., 5 — 108 — By Lord Rock Sand—Lady Atkin, by Jack Atkin.
Trainer, P. J. Miles. Owner, P. J. Miles. Breeder, H. S. Borden.
Sep.13-29 Thf 1⅛ 1:57⅘gd 110 10.20 6 11 1113 Fell P.Keiser 12 Est'lle Marie 95, J.ofClubs 110, Blanco 90
Sep.11-29 Thf 1⅛ 1:54⅘ft 108 31.65 8 4 81 811 H.Quillen 8 G.Arrow 107, Ramona S. 107, Al.Allen 109
Sep.10-29 Thf 7-8 1:26⅘ft 108 18.70 7 10 108 97 N.Foden 12 Rundale 108, Encamp 107, Ebuford 114
Aug.22-29 Lo B 1⅛ 1:55⅘ft 103 2.05 6 7 76 74½ G.Horn 7 Alita Allen 101, Willingdon 100, Aster 101
Aug.19-29 Lo B 1⅛ 1:50⅘ft 104 2.85 4 5 31½ 1h G.Horn 7 Rk. Candy 104, R. Omar 109, Marengo 105

X RAVING LADY, br. m., 5 — 105 — By Donnaconna—Lady Dunraven, by Desmond.
Trainer, M. Hackett. Owner, M. Hackett. Breeder, J. H. White.
Sep.14-29 Mar ab1 1-16 1:57⅘sl 105 14.75 1 5 41½ 410 S.Hughes 7 Topsy S. 110, Gold.Lux 111, J. O'Leen 112
Sep.12-29 Mar ab1 1-16 2:05 ft 110 5.55 2 5 44 42½ P.Smock 7 Bat. Shot 115, Sl. Poke 111, St. Falcon 113
Sep. 7-29 Bbg ab1¼ 2:12 ft 112 4.30 5 4 32½ 37 P.Smock 5 R. Rita 105, B. Shot 107, Rav. Lady 112
Sep. 5-29 Bbg ab1 1-16 1:53⅘ft 116 6.50 3 4 41½ 44 P.Smock 6 B. Shot 111, Immortal 119, S. Cliff 114
Aug.28-29 Cum ab1⅛ 2:13⅘ft 113 4.90 2 3 1½ 1h P.Smock 8 R. Lady 113, Starbri't 115, Britannie 118

FIRE CHIEF, b. h., 5 — 113 — By Under Fire—Bronzewing, by Stalwart.
Tr., W. M. Shewbridge. Owner, Mrs. E. I. Shewbridge. Breeder, D. Lehan.
Jun.20-29 Bl B 1⅛ 1:56⅘ft 113 5.25 7 2 71½ 610 F.Whit'ker 7 Fasciste 114, H.Daisy 110, Lady Edna 105
Jun.15-29 Bl B 1⅛ 1:57⅘sd 118 1.80 10 9 1017 818 F.Mann 11 Amen-Ra 113, F.Edition 100, Pandora 106
Jun. 8-29 Co P 1⅛ 1:56⅘gd 113 3.00 8 7 42½ 38 J.D.M'ney 8 Kinkajou 112, P.B.Gold 110, F. Chief 113
Jun. 5-29 Co P 1 1-16 1:50⅘sl 113 5.50 8 8 32 27 J.D.M'ney 8 Pel'grino 114, F.Chief 113, S's Fancy 103½
May 11-29 Pim 1⅛ 1:56⅘ft 123 4.00 4 8 610 617 H.Little 8 B.Darter 115, N.Stop 105, Sh'dowdale 120

MERIDA, br. f., 4 — 110 — By Meridian—Moco, by Zeus.
Trainer, J. M. Hubbell, Jr. Owner, J. M. Hubbell, Jr. Breeder, E. F. Whitney.
Sep. 4-29 Beu 5-8 1:01⅘ft 109 52.00 7 8 88 89 P.Black 10 Q.Bessie 104, Kinfolks 112, War Bells 109
Aug. 3-29 Bbg 3-4 1:16 m 103 12.80 6 9 91½ 98 P.Bolog'se 12 J.J.Bambri'k 104, Shorty 110, Unlucky 110
Jun.27-29 Bbg 3-4 1:13⅘ft 103 33.00 10 12 118 1111 P.Bolog'se 12 Shorty 110, Buchon 110, Partake 109
Jun.14-29 Bbg 3-4 1:16⅘sl 100 65.00 10 10 118 1012 J.Longo 12 Portal 94, Jack O'Leen 105, Martyr 103
Jun.12-29 Bbg 3-4 1:15 ft 98 15.00 6 8 92½ 910 C.Hanauer 9 Bucephalus 103, Ursa Major 109, Tufil 95

SEVENTH RACE
Purse, $1,300; claiming; for 3-year-olds and upward; one and one-quarter miles.

Date. Crs. Dis. Time.Tr.Wgt. Odds. St. ¾ Str. Fin. Jockey St'ters. Order of finish with weights.

X THYMON, br. g., 4 — 108 — By Sir Martin—Sweet Thyme, by Friar Rock.
Trainer, G. B. Foley. Owner, G. B. Foley. Breeder, J. E. Madden.
Sep.14-29 Thf 1⅛ 1:55⅘ft 103½ 7.70 11 10 83 84½ G.Q'ck'b'h 12 Atoi 105, Col. Board 103, Wrackeen 105½
Aug.24-29 Lo B 1⅛ 1:50 sl 100½ 6.50 1 6 66 57½ G.Quack'sh 7 Anaconda 108, Genial 108, Intrepid 106
Aug.17-29 Lo B 1⅛ 1:55⅘ft 101 9.80 7 3 21½ 22 G.Quack'h 8 Trieze 101, Thymon 101, Atoi 103
Aug.10-29 Ken 1⅛ 1:53⅘ft 106 4.50 8 2 21 31½ G.Quack'sh 8 F.M'Mahon 100, A.Ch'lis 110, Thymon 106
Jul.13-29 Ken 1-70 1:49 m 107 6.50 4 6 511 51½ W.Carroll 7 Katrina L. 97, T.Ori'nian 106, E.More 105

X LUCIE ANN, ch. f., 4 — 110 — By Sea Rock—Rose Margot, by Peter Quince.
Trainer, R. Brown. Owner, J. E. Beal. Breeder, E. B. Jacobs.
Sep. 5-29 Bl B 1⅛ 1:56⅘sl 113 1.15 4 4 2nk 2nk N.Wall 8 Deposition 109, Lu.Ann 113, Sp. Vein 103
Aug.23-29 Dor 1 1-16 1:51⅘sy 107 2.20 1 3 11 1nk N.Wall 7 Lucie Ann 107, St. King 111, H. Brush 116
Aug.21-29 Dor 1 1-16 1:47 ft 105 9.85 4 3 51½ 51½ N.Wall 7 F. Class 113, Ramona S. 103, B'g Deep 109
Aug.15-29 Co P 1⅛ 1:55⅘gd 105 2.00 10 1 15 14 N.Wall 11 Lucie Ann 105, F. Edition 101, Duc'ng 107
Aug.13-29 Co P 1 1-16 1:48⅘ft 98 16.82 11 5 16 14 N.Wall 12 Lucie Ann 98, Lannie 101, Grab Bag 107

X RUBAN ROUGE, b. g., 10 — 108 — By Ecouen—L'Adorable, by La Samaritain.
Trainer, G. C. Brenton. Owner, G. C. Brenton. Breeder, J. E. Widener (Fr.).
Aug.23-29 Lo B 1¼ 2:01⅘m 103 4.40 2 1 11 11½ J.Passero 9 Ru. R'ge 103, J.W.Weber 101½, M.Prior 103
Aug.20-29 Lo B 1m 1:43⅘ft 99 10.85 10 8 41½ 1n J.Passero 12 Ruban Rouge 99, Maxie 109, Trojis 102
Jul. 5-29 Ft E 1 1-16 1:49⅘gd 107 15.00 8 8 88 811 R.Townr'w 8 Sw. Song 101, Cudgeller 110, F.Edition 103
Jun.26-29 Ham 1 1-16 1:49 ft 113 10.00 5 8 47½ 47½ H.Little 8 Char.J.S. 114, F.Rock 114, Charm'ten 108
Jun. 6-29 Lo B 1m 1:44⅘ft 111 78.00 9 8 61½ 1½ H.Little 11 R. Rouge 111, J.of Clubs 108, Fr'kman 108

HAPPY JACK, b. g., 4 — 113 — By Jack Hare, Jr.—Onera, by St. Julien.
Tr., W. C. Westmoreland. Ow., W. C. Westmoreland. Breeder, F. Foster.
Sep.14-29 Mar ab1 1-16 1:56 sl 113 1.90 1 5 53 54½ J.Jones 6 R.Charge 113, E.Sawyer 106, Wr.Maid 103
Sep.11-29 Mar ab1 1-16 1:51⅘ft 114 .85 2 1 16 18 J.O'Malley 6 Hap. Jack 114, B.Castle 114, Racont'r 109
Sep. 7-20 Tim ab1 1-16 1:51 ft 115 1.50 1 3 1h 1½ R.Hilley 6 Hap.Jack 115, W'mw'd 115, M. Sand 107
Sep. 4-29 Tim ab1 1-16 1:52 ft 117 4.15 1 4 31½ 32 R.Hilley 7 N. Breese 120, S. Breeze 120, H. Jack 117
Sep. 2-29 Tim ab1 1-16 1:50 ft 119 4.35 1 2 31½ 2s R.Hilley 8 Hedgefence 117, H.Jack 119, W'mwold 119

X INDRA, b. or br. f., 4 — 105 — By Polroma—Alverda, by Wrack.
Trainer, F. Farrar. Owner, Mrs. F. Farrar. Breeder, B. A. Jones.
Sep. 4-29 Li F 1⅛ 1:53⅘ft 107 5.43 3 6 77 51½ R.Heigle 12 Onup 104, Torch 115, Gotham 112
Aug.30-29 Li F 1⅛ 1:54⅘ft 102 7.03 6 1 13 11½ P.Neal 9 Indra 102, Harpoon 107, Bumpsie Ray 107
Aug.27-29 Li F 1 1-16 1:53 hy 105 9.83 12 12 1016 1013 M.Austin 12 Bl. Blood 105, Sw'p-Net 110, Adele W. 110
Aug.22-29 Haw 1⅛ 1:55⅘ft 104 5.20 4 3 42 21½ R.Ayraud 8 Pat Field 101, Indra 104, Forebec 104
Aug.15-29 Haw 1 1-16 1:47⅘ft 104 11.18 12 10 98 109½ P.Neal 12 Revolver 101, Cor. Star 96, Don.Santa 106

NIHIL, b. c., 3 — 103 — By Sarmatian—Mary Ann, by Omar Khayyam.
Trainer, D. L. Rice. Owner, D. L. Rice. Breeder, Belair Stud.
Aug.22-29 Lo B 3-4 1:14 ft 104 51.00 6 8 81½ 712 F.Smock 8 Belmona 98, Fair Bob 99, Gideon 102
Aug. 7-29 Ken 7-8 1:26⅘ft 107 46.00 8 8 510 612 F.Smock 6 Corbeau 103, Watergap 110, Pot Full 106
Jun. 6-29 Lo B 1m 1:44 ft 104 283.00 8 8 81½ 813 S.Hughes 8 Harvard 112, F. Albert 98, Mulatto 111

X CORINTH, ch. g., 8 — 113 — By Corcyra—Santol's Sweetheart, by Santol.
Trainer, M. Trotter. Owner, M. Trotter. Breeder, J. McIntyre (Eng.).
Sep.10-29 Mar ab6½f 1:26 ft 116 3.00 3 4 41½ 41 F.Booker 7 N'y Byrd 102, J.O'Leen 113, Domest'd 113
Aug.23-29 Lo B 1¼ 2:00⅘m 103 3.35 3 1 11½ 11 H.Thomas 8 Corinth 103, Salta 108, High Skip 103
Aug.20-29 Lo B 1m 1:43⅘ft 104 8.30 3 4 32 2h H.Thomas 8 Reigh Shot 98, Corinth 104, Horologe 104
Jul.31-29 Dev 1 1-16 1:58⅘ft 106 14.00 5 9 811 71½ F.Smock 11 Everblue 102½, Penguin 104, Keydet 113
Jul.12-29 Ken 3-4 1:17⅘hy 110 9.50 7 7 21 41 C.Corbett 12 Salta 105, Fair Gold 103, Idealia 103

⊗ LETTER SIX, br. g., 6 — 113 — By Delhi—Retta B., by Free Lance.
Trainer, W. V. Casey. Owner, W. V. Casey. Breeder, W. E. Applegate.
Sep.13-29 Mar ab1 1-16 1:51⅘ft 111 10.45 Refused L.Lang 6 Jack O'Leen 103, N.Breeze 111, Maxie 113
Sep.10-29 Mar ab1 1-16 1:50 ft 113 5.45 3 5 56 56 F.Slate 5 Five Oaks 108, H'gefence 116, Fasciste 116
Sep. 6-29 Tim ab1m 1:50 ft 111 4.70 7 7 46 58 L.Lang 7 N. Breeze 118, J. O'Leen 108, R. Sadie 108
Aug.23-29 Lo B 1¼ 2:00⅘m 110 7.35 8 7 75 710 A.Abel 8 Corinth 103, Salta 108, High Skip 103
Aug.20-29 Lo B 1m 1:43⅘ft 103 23.20 12 11 103 91½ H.Thomas 12 Ruban Rouge 99, Maxie 109, Trojis 102

FIRE WATCH, b. c., 4 — 113 — By In Watch—Incendie, by Phoenix.
Trainer, J. Zoeller. Owner, Ascot Stable. Breeder, M. Hirsch.
Sep.12-29 Thf 1¼ 2:07⅘ft 109 2.97 7 3 11 11 G.Seabo 8 F. Watch 109, As.Charlie 103, Lannie 102½
Sep. 9-29 Thf 7-8 1:28⅘ft 114 3.25 10 6 5½ 32½ G.Seabo 12 Pandy 111, Col. Board 113, F. Watch 114
Aug.24-29 Lo B 1m 1:45 sl 107 3.05 6 2 2h 11 G.Seabo 12 Fire Watch 107, J.W.Weber 102, To'na 109
Aug.21-29 Lo B 7-8 1:28 ft 107 4.90 10 8 61½ 41½ G.Seabo 12 Eager Play 109, Voyage 101, M. Prior 104
Aug.10-29 FtE 1⅛ 1:54⅘ft 110 12.50 8 9 41 24 G.Seabo 9 Crecy 99, Fire Watch 110, Forehand 103

OVERLOOK, b. g., 6 — 108 — By Everest—Dulcinea, by Yankee.
Trainer, F. C. Frisbie. Owner, F. C. Frisbie. Breeder, A. E. Hundley & Son.
Sep.12-29 Del 1⅛ 1:53⅘ft 113 1.30 7 2 23 2s A.Tryon 8 Wand. Times 112, Overlook 113, Birch 113
Sep. 5-29 Bl B 1⅛ 1:56⅘sl 104 16.75 6 6 511 61½ J.Bardales 8 Deposition 109, Lu.Ann 113, Sp. Vein 103
Sep. 3-29 Bl B 1⅛ 1:52⅘ft 103 39.25 2 9 99 913 J.Bardales 9 Midhour 106, Crecy 109, Fair Bill 98
Aug.30-29 Bl B 1⅛ 1:54 ft 101 5.05 1 2 31½ 41½ J.Bethel 9 Jim. Brown 106, Carlino 113, Mainsh't 102
Aug.27-29 Dor 1 1-16 1:48⅘ft 107 1.35 9 7 53 1h P.McGinnis 12 Overlook 107, Lad. Buck 113, Billiken 107

HEDGEFENCE, ch. g., 7 — 113 — By Whisk Broom II—Homely, by Sea King.
Trainer, E. P. Summerfield. Owner, E. P. Summerfield. Breeder, Greentree Stable.
Sep.10-29 Mar ab1 1-16 1:50 ft 116 1.60 5 2 23 23 C.Ponce 5 Five Oaks 108, H'gefence 116, Fasciste 116
Sep. 2-29 Tim ab1 1-16 1:50 ft 117 2.15 4 4 1h 1s F.Slate 8 Hedgefence 117, H.Jack 119, W'mwold 119
Aug.10-29 Ken 1 1-16 1:53⅘ft 107 4.00 6 2 31½ 42 F.Slate 7 John J. S. 108, Xtra 102, M. Maryland 98
Aug. 7-29 Ken 1-70 1:44⅘ft 109 1.10 10 7 72 52½ A.Abel 12 Deposit'n 103, C'fident'l 100, S'g Ray 106

AQUEDUCT, N. Y., CHART, SEPTEMBER 20, 1929.
(Associated Press.)

WEATHER, CLEAR. TRACK, FAST.

FIRST RACE—Five furlongs. Purse, $1,000: claiming. For 2-year-old fillies. Start good. Won easily; place, driving. Went to post at 2:35. Off at 2:36½. Winner, J. Tucker's ch. f. (2), by Kai Sang—Maize. Trained by J. Hastings. Value to winner, $700; second, $200; third, $100. Time, 0:59 4-5.

Horses	Wgt.	Post	Start	¼	Stretch	Finish	Jockeys	St.	P.	S.
MINO	119	2	1	1½	11	1½	M. Garner	8	3	8-5
CHATTER ANNE	115	7	2	21	2½	2½	Erickson	10	4	2
ZUBLENA	109	6	5	51	52	32	Pator	7-2	3-2	7-10
RECEDE	114	10	8	4½	4½	4h	Legere	5	2	1-1
DARK GODDESS	112	1	4	31	31	5h	Fischer	12	6	3
FAULTLESS	114	8	10	61	61	63	Kennedy	8	3	8-5
VALENCIENNES	114	11	11	81	7½	71	Rose	5	2	1-1
BABADIL	114	5	6	7½	81	81	Barnes	5	2	1-1
SPANTAFT	114	3	9	91	91	91	Walls	30	12	6
SHOWERS	114	4	7	101	101	101	W. Smith	15	6	3
RAIN CROW	114	9	3	11	11	11	Long	30	12	6

MINO, showing more speed than usual, rushed to the front, saved ground and won nicely in hand. CHATTER ANNE had good speed, ran with the pace, and held on gamely. ZUBLENA broke well, dropped back, but came very fast at the end.

SECOND RACE—One mile. Purse, $1,200 added. The Flying Fairy Handicap. For all ages, fillies and mares. Start good. Won easily; place, same. Went to post at 3:02. Off at 3:05½. Winner, G. D Widener's b. f. (3), by Friar Rock—Continent. Trained by J. Joyner. Value to winner, $925; second, $200; third, $100. Time, 0:25, 0:49 4-5, 1:15 2-5, 1:40 2-5.

Horses	Wgt.	Post	St.	¼	½	¾	Str.	Fin.	Jockeys	St.	P.	S.
NEARBY	116	2	3	22	22	22	11	11	M.Garner	1-1	Out	Out
BRAVERY	115	3	1	11½	11	11	22	22	Walls	13-5	Out	Out
PRISCILLA CARTER	126	1	2	3	3	3	3	3	McAuli'e	13-5	Out	Out

NEARBY was rated back of the early pace to the stretch, where she was sent to the front and won easily. BRAVERY had plenty of speed and held on well.

THIRD RACE—Five furlongs. Purse, $1,000: claiming. For 2-year-old fillies. Start good. Won easily; place, driving. Went to post at 3:29. Off at 3:34½. Winner, J. S. Elliott's br. f. (2), by Meridian—Dinah Do. Trained by J. P. Jones. Value to winner, $700; second, $200; third, $100. Time, 0:59 2-5.

Horses	Wgt.	Post	Start	¼	Stretch	Finish	Jockeys	St.	P.	S.
DINAH'S DIMPLE	106	7	1	11	14	14	Kennedy	3	6-5	3-5
BROOKSIE	109	9	6	2½	21	2½	Bejshak	12	5	5-2
ST. PRISCA	109	6	7	51	31	3½	Eaby	5	2	1-1
TIDY MISS	112	4	3	3½	4½	4½	Schaefer	18-5	7-5	7-10
NELL W.	109	8	4	41	51	51	Kurtsinger	30	10	5
BRIGHT RED	111	1	2	6½	61	61	Steffen	5	2	1-1
MARETTE	111	2	5	7½	71	71	M. Garner	5	2	1-1
WEENIE	109	5	8	81	81	81	Fischer	15	6	3
SEA ROMANCE	109	3	9	9	9	9	Hebert	30	10	5

DINAHA'S DIMPLE broke fast, rushed to the front, opened wide lead and won galloping. BROOKSIE broke fast on outside, followed the pace and held on gamely.

FOURTH RACE—Seven furlongs. Purse, $1,000: claiming. For 4-year-olds and upward. Start good. Won easily; place, same. Went to post at 4:00. Off at 4:01. Winner, Mahopac Stable's br. h. (6), by Ambassador IV—Santa Paula. Trained by C. Cafarell. Value to winner, $700; second, $200; third, $100. Time, 0:23 4-5, 0:48 3-5, 1:13 3-5, 1:26 3-5.

Horses	Wgt.	Post	St.	¼	½	¾	Str.	Fin.	Jockeys	St.	P.	S.
APOSTLE	115	13	8	11	11	11	12	14	F. Smith	7-2	7-5	7-10
TORPOINTER	112	14	9	31	31	21	22	22	M. Garner	6	5-2	6-5
BOYISH BOB	107	2	1	6h	51	4½	31	31	Kennedy	5	2	1-1
DOLAN	115	6	12	101	71	71	6½	4h	McTague	6	5-2	6-5
SUN CHEN	115	6	5	41	81	51	51	51	Bejshak	15	6	3
PROFESSOR	108	7	6	2½	21	31	71	6½	Eaby	10	5	5-2
SARATOGA	108	3	3	91	4½	61	4½	71	Church	20	8	4
CARLOMAN	115	9	4	71½	91	81	81	81	Schaefer	6	5-2	7-5
TURF IDOL	115	4	7	111	101	91	91	91	W. Smith	10	4	2
LES ROZEUX	110	8	14	121	111	101	101	101	Watters	13	6	3
GREAT HOPES	115	11	10	5½	61	111	111	111	Walls	60	30	15
VULCAIN PARK	115	1	2	13	121	121	121	121	Inzelone	40	15	7
HAWK GOD	110	12	13	81	13	13	13	13	Wholey	50	20	10
FLITTING DAY	115	10	11	Broke down					Barnes	30	12	6

APOSTLE rushed into a long lead, showed good speed and held on well. TORPOINTER was hard ridden all the way.

FIFTH RACE—Six furlongs. Purse, $1,000. For 2-year-old maidens, colts and geldings. Start good. Won easily; place, driving. Went to post at 4:32. Off at 4:36. Winner, T. W. O'Brien's ch. c. (2), by Pluvious—Sylvita. Trained by W. Short. Value to winner, $700; second, $200; third, $100. Time, 0:24 2-5, 0:49, 1:14 3-5.

Horses	Wgt.	Post	St.	¼	½	Str.	Fin.	Jockeys	St.	P.	S.
STANTON	118	13	7	51	31	1½	11	Legere	7-5	3-5	1-3
RUMOR	118	4	2	11	11	2½	2½	Kennedy	30	10	5
DARK SEA	118	8	8	71	61	61	31	Coltiletti	5	2	1-1
TAOS	118	6	5	61	4½	3½	41	Inzelone	7	5-2	6-5
NORSE	118	11	6	2½	2½	41½	5½	McNamee	12	5	5-2
ST. OTIS	118	14	14	101	81	81	61	Kelsay	40	15	7
NATIVE SON	118	1	1	3½	51	5½	71	Barnes	6	5-2	6-5
DACITE	118	5	4	41	71	71	81	Catrone	20	8	4
ARGONAUT	118	9	10	111	111	91	91	Thurber	40	15	7
CAMP MEADE	118	10	9	81	9½	101	101	Steffen	30	12	6
BROWN ADMIRAL	118	7	12	121	101	111	111	Luther	15	6	3
DABSTER	118	2	11	131	121	121	121	Thomas	50	20	10
SYRIAC	118	12	13	141	131	131	131	Collins	25	10	5
ANGER	118	3	3	91	14	14	14	M. Garner	20	8	4

STANTON was much the best. He came around field, took the lead in stretch and won galloping. RUMOR had plenty of speed and held on gamely.

SIXTH RACE—One mile. Purse, $1,000: claiming. For 3-year-olds. Start fair. Won driving; place, easily. Went to post at 5:00. Off at 5:01½. Winner, Mrs. J. Zoeller's ch. g. (3), by Pillory—Necromancy. Trained by J. Zoeller. Value to winner, $700; second, $200; third, $100. Time, 0:24 2-5, 0:48 3-5, 1:14 3-5, 1:40 2-5.

Horses	Wgt.	Post	St.	¼	½	¾	Str.	Fin.	Jockeys	St.	P.	S.
NECROMANCER	115	1	5	51	51	41	21	1¾	Legere	16-5	6-5	3-5
STAR FLYER	108	3	2	11	11	11	1¼	21	Bethel	8	3	8-5
THE DIPPER	110	4	1	2h	2½	21	31	31	Allen	10	4	2
CONFAB	110	11	3	41	4½	5½	6h	4½	Bejshak	15	6	3
ARTIE KAY	105	10	9	101	91	61	5½	5½	McKech's	7-2	7-5	7-10
PETER	115	2	8	3¼	31	3½	41	61	Lyons	3	1-1	1-2
HERB ASHBY	103	6	11	91	7½	71	71	71	Eaby	20	8	4
CORNELIUS	115	8	8	71	101	81	81	81	Kurtsinger	10	4	2
BLUSTERY	111	1	4	6½	61	91	91	91	Burke	6	5-2	7-5
PONTCHARIDON	105	5	7	81	81	101	101	101	Watters	50	20	10
ENTHUSIASTIC	110	9	10	11	11	11	11	11	Catrone	30	12	6

NECROMANCER worked his way up and, closing fast, won drawing away. STAR FLYER had plenty of speed and held on well. THE DIPPER ran a good race.

LINCOLN FIELDS, ILL., CHART, SEPT. 20, 1929.
(Associated Press.)

WEATHER, CLEAR. TRACK, FAST.

FIRST RACE—Six furlongs. Purse, $1,200: claiming. For maiden 2-year-olds. Start good from Bahr gate. Won easily; place, driving. Went to post at 2:17½. Off at 2:18½. Winner, J. N. McFadden's ch g. (2), by Freebooter—Laura Miller. Trained by owner. Value to winner, $900; second, $200; third, $100. Time, 0:23, 0:47, 1:14.

Horses	Wgt.	Post	St.	¼	½	Str.	Fin.	Jockeys	Straight
BILL LOONEY	110	8	3	2h	21	11	11	Neal	$12.27
PATTI LOUISE	107	9	8	71	41½	41	2s	M. Meyers	*22.80
PRINCESS PASSES	112	11	5	31	31	3¼	3ns	Halbert	8.72
TEN MILE	112	6	2	41	3½	5¼	4½	Morrison	3.28
BUNYORA	115	5	12	12	101	7¼	51	Woolf	*
FAVORITE GIRL	112	12	11	11¼	9¼	9h	6½	Pendergrass	23.71
MY STEP	112	1	6	6h	7¼	61	7¼	L. Jones	26.77
GUNNER	115	7	4	51	61½	8½	8½	Chiavetta	25.28
SWIFT WAY	115	10	10	10¼	12	101	91	McDermott	7.21
PIKE'S PEAK	115	2	1	1½	1h	21	101	Shropshire	6.07
PEACE BUD	115	4	9	91¼	11½	111	111	Laidley	119.42
BUNNIE EAST	115	3	7	8¼	8½	12	12	Anderson	*

Two-dollar mutuels paid—BILL LOONEY, $6.54, $4.62, $3.62; PATTI LOUISE, $15.72, $7.56; PRINCESS PASSES, $6.44.

BILL LOONEY, away well and displaying good speed, disposed of PIKES PEAK after going a half mile and drew out easily in the stretch. PATTI LOUISE, off in a tangle, worked her way up gradually while racing wide and finished fast. PRINCESS PASSES raced evenly all the way and had no mishaps. TEN MILE finished well.

SECOND RACE—Seven furlongs. Purse, $1,300: claiming. For 3-year-olds and upward. Start good from Bahr gate for all but Sixty. Won handily; place, driving. Went to post at 2:49. Off at 2:53½. Winner, Arsonia Stable's ch. f. (4), by Polymelian—Pinkie. Trained by C. S. Stubs. Value to winner, $1,000; second, $200; third, $100. Time, 0:23 1-5, 0:46 3-5, 1:12, 1:25 1-5.

Horses	Wgt.	Post	St.	¼	½	¾	Str.	Fin.	Jockeys	Straight
BLUSH'G MAIDEN	109	1	10	71	7¼	5¼	31	11	Halbert	$8.46
THE OKAH	109	7	1	11	11	1¼	1½	2s	Leyland	12.02
LITTLE GYP	103	6	4	2¼	21	2¼	2¼	31	Neal	4.59
HURSTLAND	108	2	6	61	41	41	41	41	C. Meyer	35.80
TYROL	115	12	3	41	61	71	6h	5¼	Shropshire	6.76
FIRST MISSION	115	10	7	5¼	31	31	51	61	D. Smith	5.45
KUKUI	111	9	11	101	81	81	71	7¼	Parmalee	25.55
DOLLY POLLY	103	3	5	1½	9½	91	8½	81	Greco	36.08
REPLEVIN	112	8	8	91	101	10¼	91	91	McCrossen	*39.27
ROSE SMITH	105	5	9	11	11	11	9¼	10½	Morrison	*
BON FILLE	112	11	2	31	5¼	61	11	11	Carter	*
SIXTY	112	6	Left						Ayraud	2.57

Two-dollar mutuels paid—BLUSHING MAIDEN, $14.92, $8.32, $6.26; THE OKAH, $12.80, $9.86; LITTLE GYP, $4.94.

BLUSHING MAIDEN, racing improved, moved up fast upon reaching the stretch and, overhauling leaders in the final sixteenth, drew out under energetic handling. THE OKAH displayed good speed in pacemaking and held on well after being headed to save the place. LITTLE GYP challenged stoutly all the way, but was not quite good enough. HURSTLAND saved ground throughout and had no mishaps.

THIRD RACE—One and one-sixteenth miles. Purse, $1,200: claiming. For 3-year-olds. Start poor. Won driving; place, same. Went to post at 3:22. Off at 3:23. Winner, J. J. Meyers' ch. g. (3), by Craigangower—Spicy Belle. Trained by C. P. Winfrey. Value to winner, $900; second, $200; third, $100. Time, 0:24 2-5, 0:48 2-5, 1:14 4-5, 1:39 3-5, 1:46.

Horses	Wgt.	Post	St.	¼	½	¾	Str.	Fin.	Jockeys	Straight
STELVIO	115	7	1	4nk	3¼	21	2½	11	Leyland	$4.40
NANCY SETH	107	5	7	71	6¼	51	4½	2¼	Rideout	3.70
P. HIRTENSTEIN	108	6	2	11	11	1¼	1½	3ns	Neal	14.30
MAIDEN'S CHOICE	115	3	4	31	41	41	31	4½	D. Smith	3.38
EUONYMOUS	115	1	3	21	21	31	51	51	Woolf	2.03
LILLIAN MOOAR	106	2	5	51	51	6¼	6h	6½	Chiavetta	35.16
BIG GUN	111	8	8	8	8	71	71	71	McDermott	127.25
LITTLE CHIP	108	4	6	61	71	8	8	8	Morrison	68.68

Two-dollar mutuels paid—STELVIO, $10.80, $4.96, $3.72; NANCY SETH, $4.62, $3.66; PAUL HIRTENSTEIN, $4.58.

STELVIO enjoyed a decided advantage at the break, raced in close attendance of the pace to the stretch, where he took the lead and, under hard riding, held race safe.

FOURTH RACE—Six furlongs. Purse, $1,300. The Dixie Highway. For 2-year-olds. Start good from Bahr gate. Won driving; place, same. Went to post at 3:51½. Off at 4:00½. Winner, Nevada Stock Farm's br. f. (2), by Honeywood—Island Queen. Trained by R. F. Carman, jr. Value to winner, $1,000; second, $200; third, $100. Time, 0:22, 0:46 2-5, 0:59 1-5, 1:12 2-5.

Horses	Wgt.	Post	St.	¼	½	Str.	Fin.	Jockeys	Straight
WICKER	108	4	1	11	11	11	1nk	Morrison	$2.58
MICHIGAN BOY	112	8	4	4h	2h	2h	21	C. Meyer	4.19
CAMP BOSS	112	3	3	31	31	31	31	Pichon	8.86
TAKE OFF	112	7	2	21	3h	3h	4½	Parmalee	8.96
WILD MINT	108½	5	5	51	51	5¼	51	L. Jones	12.60
PERJURY	109	6	8	61	6½	61	61	Chiavetta	5.27
MAUDLIN	110½	1	7	8	8	7¼	71	McCrossen	†5.12
RAEBURN	105	2	6	7¼	7½	8	8	Shropshire	†

† Lowenstein and Le Mar Stock Farm entry.

Two-dollar mutuels paid—WICKER, $7.16, $4.32, $3.20; MICHIGAN BOY, $5.48, $4.20; CAMP BOSS, $5.14.

WICKER, breaking fast, outfooted his opposition to the stretch, where he responded gamely to hard riding and lasted to outfinish MICHIGAN BOY. The latter, slightly outpaced early, saved ground entering the stretch and made a resolute bid on the inside, but was not quite good enough. CAMP BOSS had no mishaps.

FIFTH RACE—One and one-sixteenth miles. Purse, $1,400. The Roosevelt Road. For 3-year-olds and upward. Start good. Won easily; place, driving. Went to post at 4:28. Off at 4:31. Winner, J W. Parrish's b. h. (5), by Pennant—Mary Belle. Trained by J. M. Goode. Value to winner, $1,100; second, $200; third, $100. Time, 0:24, 0:47 2-5, 1:12, 1:37 2-5, 1:44 1-5.

Horses	Wgt.	Post	St.	¼	½	¾	Str.	Fin.	Jockeys	Straight
ROLLED STOCK'GS	115	2	5	21	2h	1h	14	14	Woolf	$0.62
MINOTAUR	104½	5	6	51	3½	21	2¼	2s	Morrison	†3.99
SUITOR	110	3	1	1½	21	31	3h	31	Halbret	11.14
CLEARANCE	110	1	2	31	41	41	41	4h	Parmalee	6.94
CROSSCO	107½	4	3	6	6	6	51	5¼	Laidley	†
PAUL BUNYAN	105	6	4	4h	51	51	6	6	Martin	21.31

† Wild Rose-R. J. Thompson, jr. entry.

Two-dollar mutuels paid—ROLLED STOCKINGS, $3.24, $2.48, $2.16; MINOTAUR, $2.92, $2.46; SUITOR, $2.90.

ROLLED STOCKINGS rushed into command in the run to the first turn, displayed a high order of speed in pacemaking and easily held sway to the end.

SIXTH RACE—One and one-sixteenth miles. Purse, $1,300; claiming. For 3-year-olds and upward. Start good. Won handily; place, driving. Went to post at 5:01. Off at 5:02. Winner, J. McGee's ch. m. (5), by Gnome—Tuscan Maiden. Trained by owner. Value to winner, $1,100; second, $200; third, $100. Time, 0:24 4-5, 0:49 1-5, 1:13 1-5, 1:38 2-5, 1:44 4-5.

Horses	Wgt.	Post	St.	¼	½	¾	Str.	Fin.	Jockeys	Straight
FAIRY MAIDEN	110	7	7	41	3¼	31	2s	1½	Pichon	$1.85
CUDDLE	107	2	1	21	21	21	1h	21	Martin	16.54
LAUNDRYMAN	106	1	4	5h	6¼	6¼	4½	3¼	Neal	4.37
GOLDEN VOLT	115	6	3	1½	11	1¼	31	41	Ayraud	24.42
WACKER DRIVE	113	4	2	31	41	4½	5¼	5h	R. Jones	40.22
DEVON	108	3	6	7	7	7	71	61	Marcum	6.75
HOUSE GIRL	114	5	5	61	51	51	6¼	7	C. Meyer	2.39

Two-dollar mutuels paid—FAIRY MAIDEN, $5.30, $4.22, $2.88; CUDDLE, $11.46, $6.04; LAUNDRYMAN, $3.16.

FAIRY MAIDEN, going in her best form, raced reserved to the stretch, where she responded readily when called upon and disposing of CUDDLE, drew out under energetic handling. CUDDLE, racing close up to the stretch, took a brief lead, but could not stall off the winner. LAUNDRYMAN, outrun early, saved ground entering the stretch.

SEVENTH RACE—One and one-sixteenth miles. Purse, $1,200; claiming. For 3-year-olds and upward. Start good. Won easily; place, driving. Went to post at 5:33. Off at 5:37. Winner, McConnell and Walker's b. g. (4), by Sir John Johnson—Calanthe. Trained by H. C. McConnell. Value to winner, $900; second, $200; third, $100. Time, 0:24 1-5, 0:48 2-5, 1:14, 1:39 2-5, 1:46 1-5.

Horses	Wgt.	Post	St.	¼	½	¾	Str.	Fin.	Jockeys	Straight
JOHN J. S.	112	9	2	23	2h	11	11	1s	Woolf	$1.61
REVOLVER	107	10	4	6h	4h	51	31	21½	Neal	4.35
FRIGHTFUL	107	4	12	12	11	71	4½	31	Martin	24.72
WILL BANK	108	8	9	8¼	10h	10h	61	4h	R. Jones	6.25
NAMA	109	1	8	91	12	11	101	5¼	Morrison	*37.06
COPPERSHINE	112	5	10	11h	81	41	7¼	61	Shropshire	15.20
OPEN GO SHUT	112	3	7	31	31	3½	5¼	7h	Halbert	8.93
ROCKY WAY	106½	7	5	7¼	7h	8½	8h	81	D. Smith	*
GNOME II	107	11	11	10h	9h	61	9¼	91	Bryant	18.12
SUNNY PORT	106	6	1	51	5¼	91	11h	10¼	Pendergrass	*
LAMKIN	109	2	6	11	11	21	2h	11h	L. Jones	12.39
OLYMPIO	112	12	3	4h	61	12	12	12	Parmalee	118.98

Two-dollar mutuels paid—JOHN J. S., $5.22, $3.74, $3.84; REVOLVER, $4.74, $3.98; FRIGHTFUL, $11.12

JOHN J. S., away well, followed in closest pursuit of the pace for six furlongs, then took the lead and drew out decisively through the stretch.

Filly Defeats Bobashela By Nose

20,000 Greet Major Racing Back in Maryland.

Atoi Victor in Final; Molasses Jane Is Easy Winner.

CONTINUED FROM PAGE 15.

the Rancocas Stable's Khara in the stretch run to win by a length and a half with Snooze, its stablemate, another length and a half back. Good as Gold, the even money favorite, owned by Mrs. Jeffords and ridden by Eddie Ambrose, failed to return to her spring form under top weight of 120 pounds and was fourth. Snooze set the pace into the stretch, where Flimsy then took up the lead and was driven to gain the award over Khara.

Molasses Jane Wins First Start.

The fourth race, a mile and 70 yards event for 3-year-olds, was a triumph for Molasses Jane, a first-time starter from the Xalapa Farm ridden by R. Leishmann, which displayed excellent speed in beating the favorite, Friar Cliff, by a length, with Passing By third.

Molasses Jane broke with the first flight and allowed a fine burst of speed to take the lead rounding the turn, standing off a challenge from Friar Cliff a furlong out and galloping home a winner under only slight pressure.

The seasoned Rejuvenation scored for Hugh Garth in the sixth race, at a mile and a sixteenth, when the son of Hourless beat out Golden Arrow by a scant nose in a long stretch duel in which Jockey S. O'Donnell won out over J. Romano. Jane Rinehart, which set the pace from the start, tired in the stretch run, but was good enough to finish third. Rejuvenation rewarded with a mutual of $15.30 for a $2 ticket.

COLLINS' SELECTIONS AT HAVRE DE GRACE

CONTINUED FROM PAGE 16.

afternoon's feature. THE NUT, not to mention BEACON HILL, are no man's push overs. The Western filly will find her work cut out in downing the Whitney and Warm Stable nominees, but the best of handicap figures gives her the call. The winner may be among the others, but not to a man on the fence.

Fifth race—Three-year-olds and upward. One mile and 70 yards.

Hndcp.		Wt.
970	Lativich (Rose)	107
967	Dunmore (Lauscher)	112
965	Light View (Seabo)	112
964	War Eagle (Huff)	112
961	Fire Brigade (Malley)	114
960	All Range (Gross)	100
958	Danger Signal	106

LATIVICH is right now at the very peak of his form and the Johnny Loftus trained gelding has but to run back either of his last four races to be returned the winner over the opposition he meets in the mile and 70 yards of this heat. DUNMORE has two winning efforts to his credit at Arlington, either one of which, if repeated today would make him the contender. However, the overland trip may have stiffened him up and he is in need of a race. LIGHT VIEW has shown excellent form in Canada and is worth a limb play.

Sixth race—Three-year-olds and upward. One mile and a quarter.

Hndcp.		Wt.
959	Standard Bearer (Fields)	108
956	Shasta Balley (Malley)	108
955	Fire Chief (Whittaker)	113
953	Raving Lady (Smock)	105
952	Rock Candy (Byrnes)	108
951	Estelle Marie (Cavens)	100
948	Open Hand (Moore)	113
947	Adjutant (Fermin)	113
945	Sir Leonid (Cooper)	113

STANDARD BEARER has been a threat upon no less than a half dozen occasions. He is in well here with 108 pounds and if Georgie Fields is in a riding mood the gelded son of brackets should land in the winner's circle. SHASTA BALLY will not have to break, or even near any track records to take down second portion of the spoils. Racing over a big time track might bring out his true worth. FIRE CHIEF is long overdue and will not be lacking in support. However, the heat shapes up as a soft spot for STANARD BEARER, from any and all points of view.

Seventh race—Three-year-olds and upward. One mile and a quarter.

Hndcp.		Wt.
962	Hedgefence (Ponce)	113
960	Ruban Rouge (Passero)	108
959	Lucie Ann (Walls)	110
956	Corinth (Smock)	113
955	Fire Watch (Seabo)	113
953	Indra (Romano)	105
952	Thymon (Cooper)	108
950	Overlook (Mann)	108
949	Happy Jack (Hilley)	113
947	Merida (Slate)	110
945	Nihil (Rose)	103
944	Letter Six (Lang)	113

HEDGEFENCE has gone a long way back since his conquest in the Tia Juana Derby, four years ago. At one time of stake pretentions it is just possible that the Whisk Broom II gelding still retains enough class to lead home a field of this caliber. RUBAN ROUGE is another that has watched a lot of water pass under the bridge, but a race to best form would find him somewhere near the winner at the finish. LUCIE ANN, remembering that fillies run more kindly in the fall than at any other time of the year, is a picture possibility.

THE MORNING LINE

HAVRE DE GRACE.

Horse	Odds	Horse	Odds
FIRST RACE.			
Parnell Bound	6-1	N'ghty Naughty	10-1
Alwington Dolly	8-1	Garth entry	[illegible]
Sunview	10-1	Zevesgold	[illegible]
Tewsenelda	20-1	Ignite	[illegible]
Bag Smasher	10-1	Night Signal	[illegible]
St. Tuscan	10-1	Princess Evol.	[illegible]
Dunrock	4-1	Mary Eloise	[illegible]
Associate	30-1	Tricky Pal	[illegible]
SECOND RACE.			
Chimney Sweep	3-5	Mucker	[illegible]
Zeal	2-1	Myopia	[illegible]
Galloway	10-1	Prometheus	[illegible]
Col. Crump	[illegible]		
THIRD RACE.			
My Sis	6-1	Toki	12-1
Neddie	5-1	Mei Foo	[illegible]
Oesel	8-1	Tinita	15-1
Caroler	10-1	Hypoluxo	[illegible]
Mud	10-1	Too High	[illegible]
Pretty Pose	20-1	Searcher	15-1
FOURTH RACE.			
Frisius	5-1	Lady Capulet	15-1
Hard Tack	8-1	The Nut	2-1
Altitude	10-1	Rose of Sharon	4-1
Soul of Honor	10-1	Beacon Hill	[illegible]
Grey Coat	15-1	Aquastella	[illegible]
Dinah Did Upset	15-1	Glen Wild	[illegible]
Neddie	15-1	Jean Valjean	[illegible]
Dr. Freeland	10-1	Bossie	[illegible]
Voltear	6-1	Searcher	[illegible]
FIFTH RACE.			
Fire Brigade	8-1	Light View	[illegible]
Lativich	4-1	War Eagle	[illegible]
Dunmore	8-1	Danger Signal	12-1
All Range	30-1		
SIXTH RACE.			
Shasta Bally	5-1	Fire Chief	[illegible]
Standard Bearer	4-1	Open Hand	[illegible]
Estelle Marie	8-1	Sir Leonid	[illegible]
Adjutant	30-1	Rock Candy	[illegible]
Raving Lady	6-1	Merida	[illegible]
SEVENTH RACE.			
Corinth	8-1	Lucie Ann	[illegible]
Happy Jack	10-1	Ruban Rouge	[illegible]
Thymon	20-1	Fire Watch	[illegible]
Overlook	10-1	Hedgefence	[illegible]
Indra	12-1	Letter Six	15-1
Nihil	30-1		

AQUEDUCT ENTRIES.
(Associated Press.)

FIRST RACE—Six and one-half furlongs; purse, $1,200 added; the Preliminary handicap; for 2-year-olds.
1 Sir Johren ....115 | 4 Questionnaire ...112
2 Yarn ....113 | 5 Starpatic 111
3 Desert Light ..119

SECOND RACE—About 2 miles; purse, $2,000 added; the Bush Wick Steeplechase handicap; for 3-year-olds and upward.
1 Volunteer ....135 | 4 Les Laques 137
2 Rooney ....133 | 5 †Polish 133
3 †Jolly Rogers..152 | 6 Beelzebub 135

THIRD RACE—Seven furlongs; purse, $1,000; claiming; for 3-year-olds and upward.
1 Prancing Step..115 | 8 John Cavanagh.120
2 Gold Star ....120 | 9 Greedy Girl ...112
3 *Sable II .....110 | 10 Finir 115
4 Artilleryman ..115 | 11 Chattahoochee..115
5 *Miss Onine ...110 | 12 Rose Briar ...107
6 Circus Rider ..120 | 13 Venesuela 115
7 Frank ....123 | 14 †Black Patricia.105

FOURTH RACE—One and one-eighth miles; purse, $5,000 added; the Edgemoor handicap; for 3-year-olds and upward.
1 Live Oak ....104 | 3 Ironsides 110
2 Light Carbine..108 | 4 *Distraction ...120

FIFTH RACE—Five furlongs; purse, $1,000; for 2-year-old fillies.
1 Ma Belle .....107 | 5 Mad Hattie 110
2 Lost Agnes ...119 | 6 Bobbles 107
3 White Favor...107 | 7 Lady Buyer 110
4 Melodious 107

SIXTH RACE—One and five-sixteenths miles; purse, $1,000; claiming; for 3-year-olds and upward.
1 Play B. .....114 | 4 Dangerous 120
2 *Low Gear ...117 | 5 Negopoli 122
3 †Comet 111

The Post's Consensus of Choices at Havre de Grace

	1st Race	2d Race	3d Race	4th Race	5th Race	6th Race	7th Race
Collins, Washington Post	Parnell Bound Dorita Zeves Gold	Prometheus Mucker Chimney Sweep	Neddie Toki Mei Foo	Rose of Sharon The Nut Beacon Hill	Lativich Dunmore Light View	Stand. Bearer Shasta Bally Fire Chief	Hedge Fence Ruban Rouge Lucie Ann
Collyer, Collyer's Eye	Parnell Bound Night Signal Alwing'n Dolly	Whitney ent. Col. Crump Mucker	Neddie Mei Foo Too High	Ross ent. Beacon Hill The Nut	War Eagle Lativich Light View	Sir Leonid Fire Chief Adjutant	Corinth Fire Watch Lucie Ann
Louisville Times, Associated Press	Bag Smasher Ulverston Sun View	Prometheus Zeal Myopia	Neddie Searcher Hypoluxo	Rose of Sharon The Nut Bossie	Lativich Dunmore War Eagle	Fire Chief Rock Candy Shasta Bally	Fire Watch Hedge Fence Indra
Trackman, Racing Form	Dorita Dunrock Parnell Bound	Chimney Sweep Zeal Col. Crump	Oesel My Sis Too High	The Nut Beacon Hill Rose of Sharon	War Eagle Fire Brigade Dunmore	Sir Leonid Estelle Marie Fire Chief	Fire Watch Corinth Lucie Ann
N. Y. Handicap, Racing Form	Parnell Bound Alwing'n Dolly Dorita	Prometheus Chimney Sweep Zeal	My Sis Toki Neddie	The Nut Rose of Sharon Beacon Hill	Fire Brigade Lativich Light View	Shasta Bally Stand. Bearer Estelle Marie	Corinth Happy Jack Lucie Ann
Sweep, Racing Form	Sun View Parnell Bound Tewsenelda	Zeal Chimney Sweep Prometheus	Mei Foo Neddie Mud	Rose of Sharon Beacon Hill The Nut	Dunmore Light View War Eagle	Stand. Bearer Estelle Marie Fire Chief	Fire Watch Hedge Fence Lucie Ann
Walsh, Running Horse	Parnell Bound Alwing'n Dolly Norma Jean	Prometheus Chimney Sweep Zeal	Neddie Mei Foo Oesel	Beacon Hill The Nut Grey Coat	Lativich War Eagle Dunmore	Stand. Bearer Raving Lady Fire Chief	Ruban Rouge Fire Watch Hedge Fence
Consensus	Parnell Bound Dorita Alwing'n Dolly	Whitney ent. Zeal Mucker	Neddie Mei Foo Oesel	The Nut Rose of Sharon Beacon Hill	Lativich War Eagle Dunmore	Stand. Bearer Sir Leonid Fire Chief	Fire Watch Hedge Fence Ruban Rouge

WOODBINE ENTRIES.
(Associated Press.)

FIRST RACE—Six furlongs; purse, $1,200; the Elgin Plate; claiming; for 2-year-olds.
1 Bonny Boy .... 109 | 7 *Royal Sable.. 115
2 Phil Ruth .... 110 | 8 Sam Pass 112
3 Silvery ...... 107 | 9 Clifton's Maid. 112
4 *Lady Seth .... 109 | 10 Flashing 112
5 Lead Gold .... 110 | 11 Fire Girl 107
6 Mashka ...... 111 | 12 Blue Quartz.... 97
Also eligible—
13 Te'ps d'Amour. 114 | 14 Branch 109

SECOND RACE—Six furlongs; purse, $1,200; the Fordham Plate; claiming; for 3-year-olds and upward.
1 Hesper ...... 115 | 6 Grier of Spain. 122
2 Storm Signal... 115 | 7 Charley J. S. .. 115
3 Coots .... 117 | 8 Propus 115
4 *Keith ...... 113 | 9 *French Lass.. 109
5 Benish Way .. 112 | 10 Old Dutch 118

THIRD RACE—About 2 miles; purse, $5,000 added; the Woodbine Autumn Steeplechase handicap; for 3-year-olds and upward.
1 Huffy ...... 148 | 6 Byron 139
2 Elder ...... 152 | 7 M'C'thy Moore.. 149
3 Primed ..... 135 | 8 Pat Hallah 139
4 Saratof .... 135 | 9 Briguell 132
5 Winoya 136

FOURTH RACE—One and one-sixteenth miles; purse, $3,000 added; the Maple Leaf Stakes; for 3 and 4 year old fillies (foaled in Canada).
1 Rose Lady .... 104 | 8 Marie Gaiety.. 113
2 Fair Oil ..... 111 | 9 Span 106
3 Wee Baloo .... 104 | 10 Sweetest Song.. 115
4 Rippling ..... 115 | 11 Love's Orb.... 104
5 †Kitling ...... 115 | 11 ‡Dance Circle.. 111
6 ‡Flamingo ... 120 | 13 ‡Wilhelmina ... 120
7 ‡Lindsay 104
†Seagram entry.
‡J. C. Fletcher entry.

FIFTH RACE—One and one-quarter miles; purse, $10,000 added; the Toronto Autumn handicap; for 3-year-olds and upward.
1 Sun Beau .... 122 | 8 †African 109
2 †Sun Fire .... 111 | 9 Iollan 104
3 Saxon ...... 114 | 10 Marine 113
4 Mineralogist .. 100 | 11 ‡Sir Harry ... 112
5 ‡Gaffsman ... 114 | 12 Amsterdam ... 108
6 Clear Sky ... 108 | 13 Billy Cook ... 104
7 Groom 110
†R. T. Wilson entry.
‡Seagram Stable entry.

SIXTH RACE—Six furlongs; purse, $5,000 added; the Coronation Stakes; for 2-year-olds (foaled in Canada).
1 Archipelago ... 112 | 8 Granite Rock.. 125
2 Star Crest .... 122 | 9 Brave Alonzo.. 115
3 Spearhead .... 115 | 10 Airport 112
4 Pat Gaiety ... 112 | 11 †P. Excellence. 112
5 †Free Thinker.. 124 | 12 King's Way ... 124
6 Aymond ..... 116 | 13 Quatre Bras... 119
7 Fair Precious.. 112
†Seagram Stable entry.

SEVENTH RACE—One and one-sixteenth miles; purse, $1,200 added; the Peel Plate; claiming; for 3-year-olds and upward.
1 Ten Sixty .... 107 | 7 Support 109
2 Big Sweep ... 115 | 8 Innkeeper ... 100
3 Pelorus ..... 90 | 9 Lactarius 118
4 Select ...... 104 | 10 Blanco 100
5 Duckling ..... 107 | 11 Sweeping Ray.. 105
6 Lieutenant II.. 113 | 12 Laftar 102
Also eligible—
13 Old Times ... 113 | 16 Ramona S. ... 108
14 Purrow ..... 105 | 17 Dainty Maid... 98
15 Prince Carol.. 114 | 18 Hyflux 95

LEXINGTON RESULTS.

FIRST RACE—Futurity Course; purse, $800; claiming; 3-year-olds and up. Irfaneh, 108 (Dubois), 7.54, 4.12, 3.14; Frank Horan, 108 (Connelly), 9.12, 5.96; Golden Powder, 106 (Edwards), 6.84. Time, 1:10 4-5. Facility, Two Bills, Turnover, Lucky Xenora, Blue Heron, Cheering, Little Torch, Golden Chestnut, Last Thought also ran.

SECOND RACE—One mile and one sixteenth; purse, $800; claiming; 3-year-olds and up. Home James, 112 (E. Pool), 11.86, 5.28, 3.56; Peggy Mac, 109 (Dubois), 3.10, 2.32; Flashing Gem, 108 (G. Collins), 2.46. Time, 1:48 3-5. Emergency, Moon Phase, Warbler, Busy Flo, Sir Retlan, Exquisite Perdita, Repay also ran.

THIRD RACE — Five furlongs; purse, $800; claiming; 2-year-olds. Monnie, 107 (Haines), 39.44, 9.90, 4.90; Sis Agnes, 112 (Connelly), 4.94, 3.44; Antebellum, 115 (Dubois), 2.68. Time, 1:08 3-5. The Moon, Haramzada, Donora, Largo Light, Garnish, Syrell also ran.

FOURTH RACE—One mile and one sixteenth; purse, $800; claiming; 3-year-olds and up. Golden West, 105 (Russell), 11.74, 4.54, 2.50; Sign Off, 115 (Connelly), 4.76, 2.44; Marlboro, 110 (Schutte), 2.22. Time, 1:46 4-5. Acirema, George McCrann, Lancer also ran.

FIFTH RACE—Futurity Course; purse, $800; claiming; 3-year-olds and up. Lady Gossip, 106 (Russell), 4.44, 2.96, 2.32; Agincourt, 104 (Edwards), 4.38, 2.82; Retort, 114 (Judy), 2.50. Time, 1:10. Old Slip, Fairdale, Old Boss, Big Brother, Shorting Lady also ran.

SIXTH RACE—Five and one-half furlongs; purse, $800; allowances; 2-year-old fillies. Galladay, 112 (Heupel), 2.28, 2.10, 2.10; Tishybo, 109 (Connelly), 2.68, 2.18; Banner Bright, 109 (Schutte), 2.38. Time, 1:06 3-5. Caviar, Humming Bird, Count Down, Miss Bess also ran.

SEVENTH RACE—One mile and 70 yards; purse, $800; claiming; 3-year-olds and up. Mollie Myhill, 105 (Carroll), 6.32, 3.98, 2.86; Fortunate Mann, 108 (Haines), 3.96, 2.74; Uncle Al, 113 (Lauscher), 2.70. Time, 1:45 3-5. Rocky Cliff, Aurora Borealis, Vendeuse, Noble Wrack also ran.

BEULAH PARK ENTRIES.
(Associated Press.)

FIRST RACE—Five and one-half furlongs; purse, $500; claiming; for 3-year-olds and upward.
1 *Bak. Boots .... 93 | 6 *Nayarit 98
2 *Patina ..... 98 | 7 *Roseling 98
3 *Miss P'dise.. 102 | 8 Sucrose 109
4 Amir .... 103 | 9 *Claprock 98
5 Lady Assagai .. 98 | 10 Kilby 98
Also eligible—
11 *Gareth .... 112 | 13 Despard 103
12 *The Pr. Girl 103 | 14 *Bedford St.. 109

SECOND RACE—Five and one-half furlongs; purse, $500; allowances; for 2-year-olds.
1 King Cher'ke. 113 | 6 Preferred 116
2 Tom Boy .... 106 | 7 Little Grace.. 106
3 Silly Wire.... 101 | 8 Jim Miller.... 108
4 Luakaha .... 101 | 9 Mary Stevens. 101
5 Go Gar ..... 104 | 10 Bicook 108

THIRD RACE—Six furlongs; purse, $500; claiming; for 3-year-olds and upward.
1 *Timekeeper .. 105 | 6 *Seminola 102
2 J.J.Bambrick.. 101 | 7 *Lord V'tine. 106
3 Medicine Man 105 | 8 *Parisette 103
4 *Angry Mood. 107 | 9 *Sir Parley.... 107
5 Little Hatie.. 102 | 10 Violado 106
Also eligible—
11 *Nuckols Boy 102 | 13 *Porto de Oro 102
12 *Oblique ..... 106 | 14 *The Pas'ger. 104

FOURTH RACE—One mile and 70 yards; purse, $500; claiming; for 4-year-olds and upward.
1 Cornwall .... 105 | 6 *Wong Bok... 103
2 Bucado ..... 100 | 7 *Jim Sands.... 105
3 *Foxy Peter.. 100 | 8 Oudiane 105
4 Flapdoodle .. 114 | 9 *Cavalry 100
5 Ramkin ..... 105 | 10 *Jean Bond... 100
Also eligible—
11 *Jibzope .... 100 | 13 *Rancho 100
12 Lampward ... 105 | 14 Impossible .. 106

FIFTH RACE—Six and one-half furlongs; purse, $1,000; the Peter Schille handicap; for 3-year-olds and upward.
1 Sawdust ..... 98 | 5 Petruchio 99
2 †Andromeda .. 108 | 6 Peralta 115
3 Ella Bank.... 105 | 7 †Stampdale .. 109
4 ‡Patsy H. .... 99 | 8 †Fort. Girl.... 115
†C. E. Davison entry.
‡H. W. Miller entry.

SIXTH RACE—One and one-eighth miles; purse, $600; claiming; for 4-year-olds and upward.
1 *Le Voyant.. 102 | 6 *Clodomir II. 103
2 West Point.... 107 | 7 *Storm Maiden 102
3 Welcome .... 107 | 8 *Sport. Editor 97
4 *Brow. Smile. 108 | 9 Misnomer 110
5 Arvilla ..... 104 | 10 *Kit on Keys 97
Also eligible—
11 *Besom ..... 104 | 13 Ticker 102
12 Valiant .... 102 | 14 *Partner 97

SEVENTH RACE—One mile and 70 yards; purse, $600; claiming; for 3-year-olds and upward.
1 *The Orl'an.. 102 | 5 *Baronia 98
2 Sun Rock.... 109 | 6 Pacheco 99
3 Two Colors.. 105 | 7 *Sweepstakes... 110
4 *Geyser 106

EIGHTH RACE—One mile and 70 yards; purse, $500; claiming; for 4-year-olds and upward.
1 Atador ...... 103 | 6 *Irrespon'ble.. 100
2 *Twenty Sixty 100 | 7 *Blue Caddie. 103
3 *Christopher .. 103 | 8 *Mart Bunch. 100
4 Sport Royal.. 108 | 9 Kamakant 111
5 Queen Emma. 105 | 10 *Engadine 103
Also eligible—
11 *Foreman ... 100 | 13 Calzona 105
12 *Affec. Mary 100 | 14 *Purity 100
*Apprentice allowance claimed.

HAVRE DE GRACE ENTRIES.
(Associated Press.)

FIRST RACE—Five and one-half furlongs; purse, $1,300; claiming; for 3-year-olds.
1 *Jack Adams... 105 | 9 Tricky Pal 110
2 *St. Tuscan ... 105 | 10 *Mary Eloise... 102
3 *Parnell Bound.. 113 | 11 Alw'gton Dolly. 111
4 *Associate ..... 102 | 12 *†Norma Jean. 102
5 Dorita .... 107 | 13 Dunrock 114
6 Night Signal ... 107 | 14 N'ty Naughty.. 119
7 Zeve's Gold ... 119 | 15 Princess Evol.. 107
8 Ignite 110
Also eligible—
16 Bag Smasher... 114 | 19 †Leller Bunny.. 107
17 *Sunview ..... 105 | 20 *Tewsenelda .. 102
18 Ulverston 110
†Abe Hollow and S. Ross entry.

SECOND RACE—Six furlongs; purse, $1,500; the Prospect; for 2-year-olds.
1 Zeal .... 108 | 5 Myopia 102
2 †Chim. Sweep.. 106 | 6 †Prometheus 110
3 Murker ...... 105 | 7 Galloway 105
4 Col. Crump .. 105
†H. P. Whitney entry.

THIRD RACE—Six furlongs; purse, $1,500; the September handicap; for 3-year-olds and upward.
1 Tinita .... 110 | 7 Searcher 112
2 Oesel .... 108 | 8 My Sis 115
3 Mud .... 108 | 9 Neddie 122
4 Hypoluxo .... 114 | 10 Caroler 112
5 Mei Foo ..... 115 | 11 Too High 105
6 Toki .... 104 | 12 Pretty Pose ... 105

FOURTH RACE—One and one-sixteenth miles; purse, $20,000 added; the Potomac handicap; for 3-year-olds.
1 Aquastella .... 108 | 10 Bossie 100
2 ‡Grey Coat .... 113 | 11 Searcher 103
3 Beacon Hill ... 122 | 12 The Nut 120
4 ‡Lady Capulet.. 104 | 13 Voltear 105
5 Dr. Freeland... 114 | 14 Glen Wild 108
6 Rose of Sharon. 119 | 15 †Altitude 110
7 Jean Valjean... 105 | 16 §S. of Honor.. 110
8 D. Did Upset... 106 | 17 Neddie 115
9 †Frisius ...... 104 | 18 §Hard Tack ... 112
†Audley Farms entry.
‡Samuel Ross entry.
§Belair Stud and Wheatley Stable entry.

FIFTH RACE—One mile and 70 yards; purse, $1,500; the Northbrook; for 3-year-olds and upward.
1 All Range ..... 100 | 5 Fire Brigade 114
2 Lativich .... 107 | 6 Danger Signal .. 106
3 Dunmore ...... 112 | 7 War Eagle 112
4 Light View 112

SIXTH RACE—One and one-quarter miles; purse, $1,300; claiming; for 3-year-olds and upward.
1 Stand'd Bearer. 108 | 6 Sir Leonid 113
2 Shasta Bally.. 108 | 7 *Rock Candy.. 108
3 *Estelle Marie. 100 | 8 *Raving Lady.. 105
4 Adjutant ..... 113 | 9 Fire Chief 113
5 Open Hand .... 113 | 10 Merida 110

SEVENTH RACE—One and one-quarter miles; purse, $1,300; claiming; for 3-year-olds and upward.
1 Thymon ...... 108 | 7 Corinth 113
2 Lucie Ann .... 110 | 8 Letter Six 113
3 *Ruban Rouge.. 108 | 9 Fire Watch 113
4 Happy Jack ... 113 | 10 *Overlook 108
5 *Indra ...... 105 | 11 Hedge Fence.... 113
6 *Nihil 103

(Sixth and seventh races split of original seventh race.)
*Apprentice allowance claimed.
Weather, clear; track, fast.

BEULAH PARK RESULTS.

FIRST RACE—Five and one-half furlongs; purse, $500; claiming; 2-year-olds. Preferred, 113 (Kenly), 5.80, 4.60, 3.20; Al Livingston, 106 (Ford), 3.80, 3.20; Ruthie, 102 (Goodrich), 3.80. Time, 1:10. Easter Seth, Plug Hat, Flor Del Mal also.

SECOND RACE—Five and one-half furlongs; purse, $600; claiming; 3-year-olds and up. Golden Locks, 103 (Goodrich), 5.00, 3.40, 2.60; Pan, 111 (Ford), 3.40, 2.60; Tanger, 109 (Kenly), 3.00. Time, 1:09 2-5. Pitchfork, Mazie G., Trompe of Dawn, Indian, Drastella, Acquire, Dentess also ran.

THIRD RACE—Six furlongs; purse, $500; claiming; 3-year-olds and up. Belascosin, 113 (Ford), 7.80, 3.80, 5.80; Orierson, 109 (Shaw), 19.20, 11.00; Prerogative, 102 (Sandoz), 6.00. Time, 1:15 2-5. Lady le Comte, Cheating Cheaters, May Bruen, Pet Cat, Chief Delight, Bright Tomorrow, El Monte also ran.

FOURTH RACE — Six furlongs; purse, $500; claiming; 3-year-olds and up. Queen Bessie, 104 (Sandoz), 6.60, 2.80, 3.20; Unlucky, 104 (Goodrich), 2.80, 3.00; Bud Wilson, 103 (McAllister), 4.40. Time, 1:15. Nell, Light o' Dawn, Stanmore, Sec. Billy Welch, May Day, Juicy also ran.

FIFTH RACE—Six furlongs; purse, $500; Fairway Flower; claiming; 3-year-olds and up. Dark Angel, 112 (Sandoz), 9.40, 3.80, 2.40; Patsy H., 117 (Kenly), 3.20, 2.40; Merry Windsor, 97 (Goodrich), 2.60. Time, 1:14 3-5. Copper, Erin's Bride, Widely Known and Princeaita also ran.

SIXTH RACE—One mile and 70 yards; purse, $600; claiming; 4-year-olds and up. Red Blaze, 108 (Taylor), 60.80, 18.00, 5.20; Collie Tokalon, 104 (Burney), 15.00, 6.20; Frank Man, 104 (Goodrich), 3.00. Time, 1:50. Reminder, Hapsburg Miss, Nine Sixty, Super Frank, So and So also ran.

SEVENTH RACE—One mile and one-sixteenth; purse, $600; claiming; 3-year-olds and up. Sheriff Seth, 110 (Goodrich), 7.80, 4.00, 2.80; Crossword, 102 (Sandoz), 4.60, 2.80; Drone, 105 (Taylor), 2.80. Time, 1:49. Geyser, McKim, Fair Catch, Danceaway also ran.

RACES HAVRE DE GRACE
PARLOR COACHES
Leave Willard Hotel 11:00 A. M.
DIRECT TO TRACK
No Change in Baltimore
$3.50 ROUND TRIP
Capital Traction Co., National 1075

RACES TODAY
Havre de Grace
POTOMAC HANDICAP
$20,000 Added
SIX OTHER RACES
Special B. & O. train leaves Union Station 12:00 noon. Special Penna. R. R. train leaves Union Station 11:55 A. M. Eastern Standard Time.
Admission:
Grandstand and Paddock, $1.50
FIRST RACE AT 2:15 P. M.

Havre de Grace Race Track

"No Old Coaches Will Be in Operation"
New 40-passenger De Luxe Pullman Coach equipped with Radio, lavatory, running water, drinking water and electrically heated, will leave 11th St. and Mass. Ave. N.W. at 10:45 A. M. daily; also Annapolis, Harrington and Continental Hotels. There will be in reserve Packards and Lincoln sedans at the same rate to take care of the additional numbers. The cars will make comfort stops at the Southern Hotel in Baltimore going and returning.
GO TO RACE TRACK IN OUR COACHES WHERE YOU WILL HAVE PERFECT COMFORT AND RIDE IN SAFETY
Our Chauffers Are Aware of This Fact and Drive You With the UTMOST CARE
This special coach is driven by JAMES, with whom most of the race track goers are acquainted, who has been chauffering in Washington for 17 years and driving to the race track 8 years.
$3.50 Round Trip. Phone Col. 0692

Autos Washed
Stoneleigh Garage
$1.00
1630 L St.

HUFTY, POPHAM, THACKER, SHOREY GOLF WINNERS

Bannockburn Semifinals Reached

Pedgergast Is Among Defeated Group in Fall Tourney.

John Shorey Winner Over Baggett and J. J. Lynch.

By HENRY LITCHFIELD WEST.

PAGE HUFTY, Congressional, paired against Lieut. Comdr. W. S. Popham, Naval Academy, and John W. Thacker, Bannockburn, whose opponent is John C. Shorey, of the same club, are the survivors who will play the semifinal round this morning in the championship flight of the Bannockburn Club invitation golf tournament.

The contests by which the semifinalists reached their advantageous positions were by no means one-sided. In the morning round C. S. Runswick defeated his fellow club-member, M. F. McCarthy, on the eighteenth green, but lost in the afternoon by a wider margin, 3 and 2, to Hufty. Erwin P. Hair, Washington, won his morning match against John W. Owens, Columbia, also on the home green, but lost to Commander Popham in the afternoon, although he carried his opponent to the nineteenth hole. John R. Miller, Beaver Dam, won a 19-hole struggle in the morning against Leo F. Pass, Bannockburn, and then was eliminated by Thacker in the second round on the final green. Shorey had an easier journey to the semifinals, for he defeated J. F. Baggett, Beaver Dam, 4 and 3, in the morning, and J. J. Lynch, Argyle, in the afternoon, 6 and 5.

Day Marked by Extended Struggles.

The day was marked by several extended struggles, some of which presented unique features. For instance, in the consolation flight of the first sixteen, Leo F. Pass and William L. Pendergast, both former champions of the Bannockburn Club, had a nip-and-tuck battle to the twenty-first hole, when Pass won because Pendergast's putt knocked Pass' ball into the cup. W. M. Kochenderfer, of the Columbia Club, had a hard-luck experience, for in his match against R. M. Stockman, Bannockburn, he was 4 up and 4 to play, needing only a half on any one of the last four holes to win. As a matter of fact, he lost all four and then was defeated when he took three putts on the nineteenth green.

In the match between Dr. T. J. W. Brown, Bannockburn, and Larry Connors, Argyle, the pair were all even on the seventeenth tee and Connors seemed certain to be dormie 1 when the tee shot landed his ball on the green, 15 feet from the cup, while Dr. Brown's drive carried the ball far up the hill to the right of the green and in the rough. Brown, however, pitched close to the cup and holed a 4-foot putt for a par 3, while Connors took three putts and lost the hole. Eventually Brown won on the twentieth hole.

Billiard Wins 20-Hole Match.

George C. Billard, Bannockburn, also had a 20-hole match against A. J. Hendley, of the same club, surviving to win by virtue of a 20-foot putt on the eighteenth green and holing out on the nineteenth for a half, when his opponent's ball was only a few inches from the cup. His struggle came to naught, for he was eliminated in the afternoon round.

Of the semifinalists, Hufty and Shorey have figured prominently in local golf events. Commander Popham, although well-known in Navy circles as a low handicap golfer, is a newcomer in local competitions, while Thacker is a junior member of the Bannockburn Club who has never before qualified in a championship flight.

The summary:

FIRST SIXTEEN.

First round—C. S. Runswick (Beaver Dam) defeated M. F. McCarthy (Beaver Dam), 1 up; Page Hufty (Congressional) defeated Charles Morrow (Indian Spring), 3 and 2; Erwin P. Hair (Washington Golf and Country) defeated John W. Owens (Columbia), 1 up; Commander W. S. Popham (Naval Academy) defeated Joseph O'Hare (Bannockburn), 7 and 6; John W. Thacker (Bannockburn) defeated W. L. Pendergast (Bannockburn), 2 and 1; John R. Miller (Beaver Dam) defeated Leo F. Pass (Bannockburn), 1 up, 19 holes; John C. Shorey (Bannockburn) defeated Jesse F. Baggett (Beaver Dam), 4 and 3; J. J. Lynch (Argyle) defeated E. L. Bono (Columbia), 2 and 1.

Second round—Hufty defeated Runswick, 3 and 2; Popham defeated Hair, 1 up, 19 holes; Thacker defeated Miller, 1 up; Shorey defeated Lynch, 6 and 5.

Defeated eight—McCarthy defeated Morrow, 3 and 2; Owens defeated O'Hare, 2 and 1; Pass defeated Pendergast, 1 up, 21 holes; Baggett defeated Bono, 7 and 5.

SECOND SIXTEEN.

First round—J. A. Abraham (Beaver Dam) defeated E. Y. Johnson (Bannockburn), 3 and 2; Luther Florine (Bannockburn) defeated R. G. Kimbell (Bannockburn), 5 and 4; Maj. E. Montgomery (Congressional) defeated J. C. Johnson (Beaver Dam), 5 and 3; P. Gerardi (Beaver Dam) defeated W. A. Torrey (Bannockburn), 3 and 1; Dr. W. W. Marr (Bannockburn) defeated Fred W. Rade (Manor), 3 and 1; Norman J. Hall (Bannockburn) defeated C. C. Heath (Bannockburn), 2 up; T. W. McGuire (Bannockburn) defeated John P. Gilmore (Congressional), 2 up; Wm. H. White (Beaver Dam) defeated W. N. Baldwin (Manor), by default.

Second round—Florine defeated Abraham, 5 and 3; Montgomery defeated P. Gerardi, 3 and 1; Hall defeated Marr, 3 and 2; White defeated McGuire, 2 up.

Defeated eight—E. Y. Johnson defeated Kimbell, 2 and 1; J. C. Johnson defeated Torrey, 3 and 1; Rade defeated Heath, 1 up; Gilmore defeated default.

THIRD SIXTEEN.

First round—Dr. T. J. W. Brown (Bannockburn) defeated Larry Connors (Argyle), 1 up, 20 holes; C. E. Buck (Bannockburn) defeated R. G. Shorter (Bannockburn), 3 and 2; G. C. Billard (Bannockburn) defeated A. J. Hendley (Bannockburn), 1 up, 20 holes; I. W. Bernheim (Suburban) defeated A. H. Perley (Bannockburn), 2 and 1; M. H. Robb (Bannockburn) defeated John T. Money (Beaver Dam), 4 and 3; J. L. Quigley (Harper) defeated F. M. Gerardi (Beaver Dam), 5 and 3; R. L. Burgdorf (Bannockburn) defeated Eugene Paravano (Bannockburn), 3 and 1; E. J. Doyle (Bannockburn) defeated Lee Moffatt (Bannockburn), 2 and 1.

Second round—Brown defeated Buck, 6 and 5; Billard defeated Bernheim, 3 and 1; Robb defeated Quigley, 4 and 3; Burgdorf defeated Doyle, 2 and 1.

Defeated eight—Connors defeated Shorter, 2 and 1; Perley defeated Hendley, 3 and 2; Money defeated F. M. Gerardi, 2 and 1; Paravano defeated Moffatt, 2 and 1.

FOURTH SIXTEEN.

First round—Prew Savoy (Bannockburn) defeated George H. Foster (Bannockburn), 1 up; Robert F. Cole (Bannockburn) defeated N. H. Laden (Beaver Dam), 5 and 3; Melvin Kraft (Hillcrest) defeated D. K. Terry (Bannockburn), 2 and 1; L. L. Stratton (Bannockburn) defeated P. B. Kavanaugh (Bannockburn), 1 up; Thomas P. Flaherty (Congressional) defeated W. M. Kochenderfer (Columbia), 1 up, 19 holes; Charles M. Wright (Manor) defeated R. M. Stockman (Bannockburn), 3 and 1; R. J. Allen (Bannockburn) defeated Robert McCandlish (Beaver Dam), 6 and 5; C. W. Griffin (Beaver Dam) defeated R. C. Brown (Washington Golf and Country), 1 up.

Second round—Cole defeated Savoy, 3 and 2; Kraft defeated Stratton, 2 up; Flaherty defeated Wright, 1 up; Griffin defeated Allen, 7 and 6.

Defeated eight—Foster defeated Laden, 8 and 8; Kavanaugh defeated Terry, by default; Stockman defeated Kochenderfer, 1 up, 19 holes; Brown defeated McCandlish, 6 and 5.

FIFTH SIXTEEN.

First round—W. A. Buck (Bannockburn) defeated E. D. Krewson (Columbia), 4 and 3; C. A. Bennett (Congressional) defeated Otto Thacker (Bannockburn), 5 and 4; W. E. Foster (Indian Spring) defeated H. L. Weer (Bannockburn), 2 and 1; Russell N. Low (Bannockburn) defeated J. L. Williams (Bannockburn), 4 and 3; Dwight N. Burnham (Manor) defeated R. J. Abbatichio (Bannockburn), 2 and 1; Eldon McFarland (La Jolla C. C.) defeated W. A. Sisler (Congressional) by default; B. L. Page (Bannockburn) defeated R. S. White (Glendale, Calif.), 3 and 2; J. D. Ralston (Bannockburn) defeated N. C. Damon (Bannockburn), 5 and 4.

Second round—Bennett defeated Buck, 3 and 2; Foster defeated Low, 3 and 2; Burnham defeated McFarland, 7 and 5; Ralston defeated Page, 3 and 1.

Defeated eight—Thacker defeated Krewson, 3 and 2; Williams defeated Weer, 2 and 1; Abbatichio defeated default; White defeated Damon, 6 and 5.

PAIRINGS FOR TODAY.

First sixteen—10, Hufty vs. Popham; 10:10, Thacker vs. Shorey. Defeated eight—10:05, McCarthy vs. Owens; 10:15, Pass vs. Baggett.

Second sixteen—9:40, Florine vs. Montgomery; 9:50, Hall vs. W. H. White. Defeated eight—9:45, E. Y. Johnson vs. J. C. Johnson; 9:55, Rade vs. Gilmore.

Third sixteen—9:20, Brown vs. Bernheim; 9:30, Robb vs. Burgdorf. Defeated eight—9:25, Connors vs. Perley; 9:35, Money vs. Paravano.

Fourth sixteen—10:20, Cole vs. Kraft; 10:30, Flaherty vs. Griffin. Defeated eight—10:25, Foster vs. Kanaugh; 10:35, Stockman vs. Brown.

Fifth sixteen—9, Bennett vs. W. E. Foster; 9:10, Burnham vs. Ralston. Defeated eight—9:05, Thacker vs. Williams; 9:15, Abbatichio vs. W. R. S. White.

The Thrill That Comes Once in a Lifetime—By H. W. Webster

1928 Tiger Captain Helps Coach Eleven

Special to The Washington Post.

Hampden-Sidney, Va., Sept. 20.—"Speck" Worden, captain of last year's Tiger eleven now coaching the line for Drexel Institute has skipped the Dragon camp for a few days and returned to Death Valley assisting Coach Charlie Bernier and Red Smith in brushing up the Hampden-Sydney lands for their scrap tomorrow when they open the Old Dominion grid season with the Cadets at Lexington.

One can not tell yet what to expect of Bennier's products for 1929, as there are a number of sophomores on the squad. All the 24 men leaving today expect to see service in the game. Before making offhand predictions fans had better look up last year's record when the Garnet and Gray was overwhelmed by reserves, 14-7, after giving the Cadets a good scare and a tough battle.

ALEXANDRIA SPORTS

Special to The Washington Post.

Alexandria, Va., Sept. 20.—The Alexandria High School Football Team left tonight for Newport News, to play their opening game of the season tomorrow against the Newport News High, State champions last year in section A, for high schools with over 1,000 students.

Coach Reynolds, who was in charge of the squad announced his tentative lineup as follows: Luckett, left end; Henderson, left tackle; Mudd, left guard; Peyton, center; Sperling and Studds, right guard; Carr and Turner, right tackle; Williams, right end; Jennifer or Jones, quarter back; Bell, right half back; Travers, left half back; Sid Hancock (Capt.) full back. Manager Charlie Stump also accompanied the team on the trip.

Coach Reynolds is impressed with the speed and pep Jennifer is displaying in the back field. Carr, a substitute last year, gives promise of being a star at tackle.

Alexandria golfers will drive off tomorrow in the qualification round for play in the Belle Haven Bowl tournament. Sixteen players will qualify, and match play will be started on Sunday. The Belle Haven Realty Corporation has donated a prize of a dozen golf balls to be divided between the player with the lowest net score in tomorrow's play and the runner-up.

Daily Legal Record

FRIDAY, SEPTEMBER 20, 1929.

COURT OF APPEALS.

No session. Adjourned from day to day for preliminary matters only.

DISTRICT SUPREME COURT.

Court in summer recess. Mr. Justice Wendell P. Stafford presiding. Williams F. Lemon, clerk.

CIRCUIT COURT.

No. 76020. Empire & Southeastern Ry. Co. vs. Interstate Commerce Commission; bill of exception submitted. Attys., N. N. Mayer—D. W. Knowlton.

No. 75796. District Guaranty Co. vs. Finance Corporation; motion to strike motion to intervene continued to October 4.

No. 77197. B. S. Hobbs vs. Francis M. Wilquin; motion to quash overruled. Atty., Harry S. Barger.

Adjourned from day to day for preliminary matters only.

EQUITY COURT.

No. 49976. Fred A. Smith vs. heirs, &c., of Henry Schroeder; reference to examiner. Atty., George C. Gertman.

No. 45336. Charles G. Gaddis vs. Thomas R. Gray; auditor's report ratified. Atty., George C. Gertman.

No. 49564. Zelah C. Busey vs. Samuel A. Busey; continued to October 4. Attys., Thomas Ellis Lodge for defendant; A. St. C. Wardwell for plaintiff.

No. 2197. Bankruptcy in re Sterrett & Fleming; adjudication and reference to Fred J. Eden, referee. Atty., George E. Sullivan.

No. 49770. Karl F. Brodt vs. heirs, &c., of Madison Jeffers; title vested in plaintiff by adverse possession. Atty., George C. Gertman.

No. 49623. M. Frank Ruppert vs. heirs, &c., of Benjamin Stoddert; decree for title by adverse possession. Atty., George C. Gertman.

No. 50272. Hattie Frederick vs. William A. Volkman; rule discharged. Attys., W. O. Davis, C. E. Robinson.

No. 50220. Independent Taxi Owners Association vs. Dallas P. Fisher; rule issued. Atty., A. D. Smith.

No. 2166. Bankruptcy in re Abram Morton Greenberg; discharge ordered. Atty., J. L. Krupsaw.

No. 49057. Mary A. Vermillion vs. William H. Vermillion; rule issued. Attys., Raymond Neudecker, W. C. Ashford, James Shenos.

No. 48618. Elizabeth F. Serene vs. Paul E. Serene; rule issued. Attys., R. B. Dickey, E. C. Kriz.

No. 50227. Samuel Hammond vs. A. O. Dille; time to answer extended to October 1. Atty., Leon Pretzfelder.

No. 50205. William H. Smith vs. Simon S. Freedman; restraining order continued. Atty., Abner Siegal.

No. 49068. Blas Reyes vs. Ada Sinclair Reyes; annulment of marriage. Atty., Raymond Neudecker.

No. 43894. Frederick L. Smith vs. Clara L. W. Smith; rule continued to September 26. Attys., Louis Ottenberg, H. S. Barger, C. R. Ahalt.

No. 47399. Sadie G. Fillah vs. George A. Fillah; judgment of condemnation granted. Atty., A. D. Smith.

No. 50163. Charles Joseph O'Neill vs. heirs, &c., of Tunis Craven; James F. Markey substituted as plaintiff. Atty., George C. Gertman.

No. 50163. James F. Markey vs. heirs, &c., of Tunis Craven; order of publication. Atty., George C. Gertman.

Adjourned from day to day for preliminary matters only.

PROBATE COURT.

Estate of Mary Lowe; petition for probate of will and letters testamentary. Attys., James Reilly, William E. Leahy.

Estate of John J. Kelly; petition for letters of administration. Atty., J. Wm. Shea.

Estate of Minerva Ann Anderson; wills filed dated February 22, 1928, and November 4, 1919.

In re Charles Robb Graham et al.; letters of guardianship granted to May Dallas Graham; bond, $2,500. Attys., Donaldson & Johnson.

In re Kathryn S. Stroman; investment authorized. Atty., Millan & Smith.

Estate of Lurancy Barnum; letters of administration granted to Edwin H. Barnum and Charles Barnum; bond, $2,500. Atty., Jean M. Boardman.

Estate of William Baldwin Hardy; petition for probate of will and letters testamentary. Atty., George H. Calvert, jr.

Estate of William D. Valentine; petition for probate of will and letters testamentary. Atty., George E. McNeil.

Estate of Marie E. Jacobson; will filed dated November 14, 1928.

Estate of August W. Nelson; will admitted to probate and letters testamentary granted to Stella C. Cyrus and John A. Nelson; special bond, $3,000. Atty., H. A. Armentrout.

CRIMINAL COURT.

No. 46925. U. S. vs. George C. Henry et al.; violation smoke screen; each nolle prosequi entered.

Adjourned from day to day for preliminary matters only.

Indictments returned September 20—Bernard James Cutler, Joseph Francis Bunda, Ernest E. Jordan, French M. Fritter, nonsupport of wife and minor children; Ray Hose, Louis Franklin Smith, George Thomas Brown, Henry Brown, Robert Milton Morrow, James H. Poole, Arthur John Oogen, nonsupport of minor child; William Harry Colts, Harry Yudelevit, James Smith, James Givens, James Winston Shores, alias Shures, Arthur Johnson, Romolo Jeo Gentilucci, Vernon Claude Green, national prohibition act; George Hampton, Claude Gray, Alexander Holmes, assault dangerous weapon; John L. Hoffman, Herbert Smith, Henry Allen Lyles, robbery; George Carter, Charles Ellis, smoke screen; William H. Lewis, Christopher S. Lewis, John Robinson, housebreaking and larceny; William H. Lewis, Christopher S. Lewis, John Robinson, 826-b D. C. code; George L. Wooden, housebreaking and larceny; George L. Wooden, 826-b D. C. code; George L. Wooden, grand larceny; Raymond Butler, Claude T. Rouse, housebreaking and larceny; Eric Edmonston, James P. Hill, grand larceny; Eric Edmonston, receiving stolen property; Harry Long, John W. Campbell, Booker Green, Francis X. Douglas, Louvia G. Johnson, William Beatty, Ellis Wright, grand larceny; George J. Leonard, grand larceny and 826-b D. C. code; George J. Leonard, grand larceny and 826-b D. C. code; Robert Butler, Edward Brown, Albert Brown, John L. Wright, Otie Washington, Walter L. Bayless, Branch Colbert, Queen H. Harley, James R. Harrison, 826-b D. C. code; Harry V. Haynes, violation section 5209 R. S., title 12, sec. 592, U. S. C.; W. Clarke Noble, Emilie B. Noble, Anna M. Hillenbrand, James F. Bird, Stephen A. Armstrong jr., violation section 37, penal code; John J. Madden, forgery and uttering.

Ignored—Ferdinand P. Snow, carnal knowledge; Julian P. X. Buxton, Warren Edwards, Harrison narcotic act; John T. Williams, 826-b D. C. code.

LAWSUITS.

No. 77195. P. J. O'Hanlon vs. Henry C. Eslin; account, $2,172.28. Atty., B. G. Ostman.

No. 77196. Lilie B. Moody vs. William L. Browning et al.; damages, $20,000. Atty., Ralph A. Cusick.

No. 77197. New Amsterdam Casualty Co. vs. Earl U Gray; debt, $2,383. Attys., Simon, Koenigsberger, Young & Brez.

No. 77198. John W. Glennan vs. Frank Bettius; account, $1,173.40. Atty., W. Glennan.

No. 77199. National Motors, Inc., vs. Thomas R. Costello et al.; replevin. Atty., Samuel M. Boyd.

No. 77200. Starke D. Ferguson vs. J. F. Shaw & Co.; breach covenant, $4,812.55. Attys., W. F. Kelly, P. J. J. Nicolaides.

No. 77201. George A. Gormley vs. Clarence C. Calhoun, &c.; slander, $50,000. Attys., Palmer, Davis & Scott—William J. Neale.

DOCKETED JUDGMENTS.

No. 767. Rena S. Loeb vs. Fred B. Rhodes; judgment Municipal Court, $800. Atty., Leon Pretzfelder.

No. 768. H. Abramson, Inc., vs. Mrs. Bessie Shaw; judgment Municipal Court, $89.50. Atty., Nelson Bleckman.

MECHANIC'S LIENS.

No. 12859. Douglas Lynch vs. Vincent A. Carlin and George Clendaniel, 3232 Rittenhouse street northwest; $80.60.

No. 12860. James C. Robey vs. James W. Johnson, 527 Florida avenue northwest; $100.55.

EQUITY SUIT.

No. 50282. Charles W. Marshall vs. Margaret Emily Marshall; limited divorce. Attys., R. H. Yeatman, George D. Horning, jr.

L. L. PERKINS
I WILL BOND YOU
United States Fidelity & Guaranty Co.
Phone National 0913. Southern Bldg.

Sam Hildreth, Veteran Trainer, Seriously Ill

New York, Sept. 20 (A.P.).—Sam Hildreth, noted trainer of Harry F. Sinclair's Rancocas Stable, was taken today to Fifth Avenue Hospital and was reported in a serious condition from a stomach ailment.

He was removed to the hospital from his home at Stromboli Farm, near Jobstown, N. J. Hospital authorities refused to permit any one to see him.

The master handler of horses has been suffering for more than a year, but stuck to his duties until early in August at Saratoga Springs. About that time he was stricken with what was diagnosed as acute indigestion. Before the meeting closed he left for his farm, where he improved for a time only to have a setback three days ago.

Hildreth is considered to have few if any equals in the development and training of horses. He trained Zev which beat Papyrus, English Derby winner, in 1923; Fitz Herbert Novelty, winner of the Futurity in 1910; Stromboli, after which he named his farm; Friar Rock, Grey Lag, Mad Hatter, Kai Sang, Mad Play, Silver Fox and only this season Mokatam and Grattan.

MINOR LEAGUE RESULTS

AMERICAN ASSOCIATION.

First game—

		R.	H.	E.
Louisville	100 000 000—	1	4	1
Kansas City	000 300 11x—	5	13	1

Moss, Nachand and Thompson; Thomas and Peters.

Second game—

		R.	H.	E.
Louisville	100 200 1—	4	18	0
Kansas City	008 424 8—	18	18	1

Deberry, Browne, Wilkinson, Nachand, Creson and Tesmer; Warmouth and Peters.

		R.	H.	E.
Toledo	060 000 200—	8	13	3
Minneapolis	132 030 44x—	17	18	1

Parmalee, Parks, Doyle and McCurdy, Devormer, Ferguson, Buckeye, Morgan and McMullen.

		R.	H.	E.
Indianapolis	200 001 100 2—	6	10	0
Milwaukee	010 030 000 0—	4	5	2

Jonnard, Speece and Sprinz, Riddle; Cobb and Young.

		R.	H.	E.
Columbus	000 000 000—	0	1	0
St. Paul	400 020 00x—	6	12	2

Winters and Sheflott; Harriss and Fenner.

INTERNATIONAL LEAGUE.

		R.	H.	E.
Toronto	004 000 500—	9	10	2
Rochester	100 201 201—	7	10	3

Barnes and Rensa; Derringer, Littlejohn and Morrow.

		R.	H.	E.
Buffalo	020 010 000—	3	7	2
Montreal	200 000 12x—	5	10	1

Faulkner and Urban; Thormahlen and Daly.

		R.	H.	E.
Baltimore	100 402 002—	9	18	1
Reading	010 310 014—	10	9	2

Chambers, Holshauser, Coumbe and Bool; Lautenbacher and Grace.

Only games scheduled.

PACIFIC COAST LEAGUE.

Hollywood, 6-7; Los Angeles, 4-18.
Portland, 10-4; Sacramento, 4-3.
Missions, 3; San Francisco, 2.
Oakland, 5; Seattle, 2.

MOUND DUEL IS LOST BY THOMAS

Browns Beat Nats on Poor Throw to Third by Goslin.

CONTINUED FROM PAGE 15.

of the two errors charged against his record. Rice immediately singled the runner to second. On Goslin's tap to Melillo, Judge took third while Rice was being forced at the middle station, but Myer could do nothing to help matters.

In the fifth, the Nats managed to get a man to within a few feet of the plate from the third base side. Again with one away, Kress bobbled, this time putting Thomas on the bases. He went to third on Judge's single and a walk to Rice filled the sacks. With two chances to score, Goslin and Myer again failed, the pitcher being forced at the plate on Goslin's roller to Blue.

Crowder Falters Slightly In Round Six.

Crowder faltered slightly in the sixth, walking West and Cronin after Spencer had sacrificed the first named along. This time Hayes and Thomas found their bats just so much excess baggage and Crowder then hit his stride again and set the Nats down as fast as they came to the tee over the balance of the route.

Blue, with two hits, including his double, which was the only extra base blow of the game, led the mild alien attack, while Same Rice was credited with two of the home singles. Probably the best fielding play of the game was Hayes' stop of Kress' hard hit bounder opening the visitors' ninth.

Red Sox Rally Short And Indians Win, 4-2

Boston, Sept. 20 (A.P.).—Wesley Ferrell, Cleveland pitcher, stopped a Red Sox rally in the eighth inning today and the Indians evened the series by taking the second game, 4 to 2. Ferrell went to the relief of Holloway. The Sox outhit the visitors by 13 hits to 9, but had 12 men left on bases.

Dobens, former Holy Cross pitcher, went to MacFayden's aid in the box for Boston in the eighth.

Cleveland.	AB	H	O	A	Boston.	AB	H	O	A
Porter,rf.	3	1	3	1	Reeves,3b.	4	0	0	2
Tavener,ss	4	2	2	7	Barrett,rf.	3	1	2	1
Averill,cf.	3	0	1	0	Dobens,p.	0	0	0	0
Fonseca,1b	4	2	8	0	†Heving.	1	0	0	0
Morgan,lf.	4	0	1	0	Ro'rock,cf.	4	3	1	0
Falk,lf.	1	0	0	0	Scarritt,lf.	4	1	2	0
J.Sewell,3b	3	0	2	1	Regan,2b.	5	1	2	4
Hodapp,2b	4	2	5	4	Todt,1b.	3	3	11	0
L.Sewell,c.	4	1	5	1	A.Gaston,c	3	0	4	1
Holloway,p	2	0	0	1	*Cicero.	1	1	0	0
Ferrell,p.	1	1	0	0	Connolly,c	0	0	0	0
					Rhyne,ss.	2	0	0	2
Totals.	32	9	27	15	Narlesky,ss	2	1	3	1
					MacF'den,p	2	1	0	2
					Bigelow,rf.	2	1	2	0
					Totals..	36	13	27	14

*Batted for Gaston in eighth.
†Batted for Dobens in ninth.

Cleveland	0 0 0 0 1 2 1 0 0	—4
Boston	0 0 0 0 0 0 1 1 0	—2

Runs—Porter, Averill, Fonseca, Hodapp, Scarritt, Narlesky. Errors—Porter, Todt. Runs batted in—Hodapp (2), Porter, Tavener, Regan, Bigelow. Two-base hits—Hodapp, Bigelow, Todt, Rothrock. Three-base hits—Porter, Scaritt. Sacrifice—Porter. Double plays—Holloway to Hodapp to Fonseca, Tavener to Hodapp to Fonseca, Regan to Todt. Left on bases—Cleveland, 6; Boston, 12. First base on balls—Off Holloway, 2; off Ferrell, 3; off McFayden, 3; off Dobens, 1. Struck out—By Holloway, 3; by Farrell, 1; by MacFayden, 2. Hits—Off Holloway, 2 in 7 1-3 innings; off Ferrell, 1 in 1 2-3 innings; off MacFayden, 7 in 7 innings; off Dobens, 2 in 2 innings. Winning pitcher—Holloway. Losing pitcher—MacFayden. Umpires—Geisel and Moriarty. Time of game—1 hour 52 minutes.

Tigers Bow in Tenth; Mack Rookie Stars

Philadelphia, Sept. 20 (A.P.).—The Athletics made it two straight over Detroit by winning today's game by a score of 2 to 1 in 10 innings. Bill Shores just shaded Whitlow Wyatt, Tiger rookie from the Three-Eye League.

Eric McNair, $25,000 Memphis and Knoxville shortstop, made his bow with the A's. He got three singles in five attempts and scored the winning run.

Detroit.	AB	H	O	A	Phila.	AB	H	O	A
Johnson,rf	5	1	1	0	Morse,2b.	2	1	5	0
Gehr'r,2b.	4	0	5	6	Leb'veau,cf	2	1	5	0
Stone,lf.	4	1	0	0	McNair,ss.	5	3	4	2
Alex'r,1b.	5	1	13	0	Simmons,lf	4	0	3	0
Rice,cf.	3	1	1	0	French,lf.	1	1	0	0
McMa's,3b	4	0	1	1	Foxx,1b.	3	1	10	0
Akers,ss.	3	1	0	5	Summa,rf.	4	1	1	0
Hargrave,c	4	0	7	1	R.Miller,3b	2	0	2	1
Wyatt,p.	4	1	0	3	Cronin,3b.	1	0	1	0
					Mattox,c.	4	1	2	1
Totals.	36	6*	28	16	Shores,p.	4	0	1	1
					Totals..	35	8	30	8

*One out when winning run scored.

Detroit	0 0 0 1 0 0 0 0 0 0	—1
Philadelphia	0 0 0 0 0 1 0 0 0 1	—2

Runs—Alexander, McNair, Foxx. Errors—McManus, Wyatt, R. Miller, Mattox. Runs batted in—Akers, R. Miller, French. Two-base hits—Alexander, Johnson, Foxx. Stolen bases—Johnson, McNair. Double plays—Shores to McNair to Foxx; Wyatt to Gehringer to Alexander. Left on bases—Detroit, 9; Philadelphia, 10. First base on balls—Off Wyatt, 5; off Shores, 4. Struck out—By Wyatt, 5; by Shores, 3. Umpires—McGowan, Owens and Campbell. Time of game—2 hours 4 minutes.

Nearby, Garner Up, Victor at Aqueduct

Aqueduct, Sept. 20 (A.P.).—George D. Widener's Nearby, ridden by Mack Garner, scored easily in the Flying Fairy Handicap, a mile gallop, here today. Sage Stable Bravery was second and Belair Stud's Priscilla Carter third and last. The race was the feature of a very ordinary card. Nearby was made an even money favorite and ran and won like such a choice should Bravery had the early speed and led for 5 furlongs, then Nearby came up and easily passing the leader, drew away to win by two lengths while Bravery beat Priscilla Carter four lengths for the place. The time was 1:40 2-5.

Hoffman and White Impress G. W. Coach

Until classes open next Thursday, George Washington's football squad will not reach full strength. Head Coach James E. Pixlee, who is directing the training activities of the Buff and Blue in daily workouts at Central High Stadium, expects about a doen more candidates to report for the varsity.

"Blackie" Hoffman, a half back from Iowa, and "Duke" White, also a back who attended G. W. last year but did not go out for football, looked best among the 25 hopefuls undergoing a strenuous practice yesterday. In the scrimmage which topped off the afternoon's work, Hoffman flashed fine ball-toting ability while White, in the role of defensive full back, inserted his six feet of heft into the proceedings with telling effect.

Beginning Monday, the Colonials will transfer their training stunts to West Potomac Park.

HOMER TO JOIN BEARS.

Chicago, Sept. 20 (A.P.).—Walter Homer, star full back of the Northwestern Team a year ago, has changed his mind about assisting Dick Hanley in developing the 1929 Wildcats Eleven, and will play with the Chicago Bears, of the National Professional Football League, this fall. Homer had a verbal contract to assist.

Harvard Likely to Start Season With 11 Veterans

(This is another of a series of stories dealing with football prospects at major institutions.)

By WILLIAM R. KING
(Associated Press Sports Writer).

CAMBRIDGE, Mass., Sept. 20 (A.P.).—The widely scattered sons of Old John Harvard are entertaining high hopes this season as the Crimson has the most promising football squad that has assembled in the stadium since the days of the immortal Percy Haughton.

Head Coach Arnold Horween, who has announced his intention of retiring after this year, appears to be the only major football instructor in the country without a troublesome problem to solve. He has in his varsity squad of 46 an even dozen men who have played against Yale and each of the players yet to win an "H" is thoroughly familiar with his system, based entirely on the principle that the best defense is a strong attack.

The Harvard Team has been out only five days this fall, but as a result of three weeks of intensive spring practice Horween finds himself able to order a long and rugged scrimmage for tomorrow morning. The line which will undoubtedly be his first-string combination is now complete except for one position, right tackle, and there are seven promising candidates battling for this vacancy.

O'Connell and Douglas Likely Ends.

Dick O'Connell and Jim Douglas, both of whom have been starters against Yale, appear to have first call on the end posts. Capt. Jim Barrett is a certainty for left tackle, and the middle of the line will probably go unchanged as Bill Tichnor and John Trainer, regular guards, and Ben Tichnor, last year's first-string pivotman, are again available.

Each of the above-named has at least three high-grade understudies on the varsity squad alone and that number can be safely doubled when the junior-varsity forwards are taken into consideration. Horween always keeps a close watch on his scrubs and every outstanding "blackshirt" is certain of promotion.

The back field outlook is equally rosy though Art French, last year's captain, and Dave Guaranaccia, stars of the last year's Yale victory, have graduated, their absence will have but little effect on the Crimson's attack. The squad contains seventeen competent ball carriers, including two thoroughly seasoned quarter backs who will have plenty of trouble keeping their jobs from two sophomores of rare promise.

Putman Has Narrow Edge at Quarter.

Eliot Putnam, starting quarter back in the 1928 Yale game, appears to have the narrowest of edges on his rivals but Wally Harper, regular full back, seems capable fo retaining that position. Among the outstanding half backs are Art Huguley, Joe Potter and Tom Mason, track captain-elect, all lettermen; Tommy Gilligan, who saw much service last season; his brother, Francis; Bernard White and the Devens brothers, Arthur and Charlie.

In spite of all this wonderful material, the Harvard coaching staff is not anticipating a perfect season. The schedule is the most difficult in years as it has but two "soft" teams. Harvard will probably get off to a flying start against Bates and Hampshire, the first two opponents, but then comes the Army with Dartmouth, Florida, Michigan, Holy Cross and Yale following.

LEXINGTON ENTRIES.

(Associated Press.)

FIRST RACE—Futurity course; purse, $800; claiming; for 3-year-olds.

1 Brushing 111	6 Sandy River...112
2 Time Flies 111	7 Slim 111
3 *Clemmie 103	8 Lucky Xenora..115
4 Nort. Caldwell..111	9 Wood Fire 110
5 Huon Time 110	10 Double Don....111

SECOND RACE—Five and one-half furlongs; purse, $800; allowances; for maiden 2-year-olds.

1 St. Jim 115	7 Sally Jessie ...112
2 †Sea Mistress..112	8 Farm Hand 115
3 Rose Queen 112	9 Trying 115
4 Pretty Alice ...112	10 Preander 112
5 Wood Axton 115	11 Rockless Lizzy..112
6 Chattering 112	12 Gen. Jackson..115
Also eligible—	
13 ‡Roy. Yeoman..115	16 Red Knight 115
14 ‡Roughneck ...115	17 Rahway 115
15 James W. 115	18 †Short Sport...115

†Estille & Johnson entry.
‡Audley Farm entry.

THIRD RACE—Futurity course; purse, $800; claiming; for 3-year-olds.

1 *Anna Beall 107	7 Curdle 108
2 *Drifter 106	8 *Dr. Tucker 106
3 Sister Ruby 109	9 *Lynn Barkley..106
4 *Goodman 106	10 *Mary Gardner.107
5 Day Van 108	11 *Malolo 106
6 Last Thought....111	

FOURTH RACE—One and one-sixteenth miles; purse, $800; claiming; for 3-year-olds and upward.

1 *Flying Field....100	6 My Destination..117
2 *Capt. Donan....109	7 *Brookdale Miss..100
3 Dontados 114	8 Yorick 114
4 *Updike 109	9 *Friar Mint 106
5 *Don. T. 112	

FIFTH RACE—One mile and 70 yards; purse, $800; the Big Stone Gap; for 3-year-olds and upward.

1 Mickey D. 110	4 Patricia Marian..114
2 Nellie Lyons.... 99	5 Broadside 112
3 Reigh Olga 117	6 Chum 110

SIXTH RACE—Five and one-half furlongs; purse, $800; claiming; for 2-year-olds.

1 *Lucky Dream..104	7 *Surcease 107
2 *Dusky Maiden..107	8 Union W. 115
3 Larnzell 111	9 Marianne 109
4 Vanover 112	10 Marg. Flynn....112
5 *Supertoy 107	11 True Guess 109
6 *Hernan Cortes.107	12 On Man 112
Also eligible—	
13 Thistle Lad.....115	16 Tad Dondas 109
14 Kitten Foot.....112	17 Little Spied....112
15 Mary Marvin...109	18 Joe McCord.....112

SEVENTH RACE—One and one-sixteenth miles; purse, $800; claiming; for 3-year-olds and upward.

1 Shack 111	6 *Col. Trick 109
2 Kubiai Khan.....111	7 *Juel Jean 106
3 *Guide 109	8 *B. Blackburn..103
4 *Riot 109	9 *Huon Pine ...103
5 *Warbler 100	10 Longchamps ...114

EIGHTH RACE—One and one-sixteenth miles; purse, $800; claiming; for 3-year-olds and upward.

1 Lady Viola 102	5 *Burning Glass.110
2 *Jack Savage...105	6 *Prin. Virginia..108
3 Courier 110	7 *Mary Dale 107
4 *Latch Key 102	8 Spanish Aster..107

*Apprentice allowance claimed.
Weather, cloudy; track, fast.

LINCOLN FIELDS ENTRIES.

(Associated Press.)

FIRST RACE—Six furlongs; purse, $1,300; claiming; for 3-year-olds and upward.

1 Charm 112	7 *Zeta 107
2 Braggadocio 108	8 *Woodgain 106
3 Dr. Fred 112	9 *Shasta Pear....105
4 *Gov. Seth 107	10 Prince Bulbo....112
5 *John Speed.....107	11 Tamarind 112
6 H. Smith 108	12 Deep Thought....112
Also eligible—	
13 *Dreana Lee...104	16 Black Flyer....112
14 La Dentelle.....112	17 *Bramstar 107
15 Bogan 112	18 Bruno 112

SECOND RACE—Six furlongs; purse, $1,200; the Jackson Park; for 2-year-old maidens.

1 †Miss Elizabeth.112	7 Flying Express.115
2 Mile Play 115	8 The Senator....115
3 Fire King 115	9 Dr. Bidencope..115
4 Calapan 115	10 F. Ambassador.115
5 †Malicious 115	11 Troubanova ...112
6 Royal Beauty..112	12 Dick O'Hara....115
Also eligible—	
13 ‡El Star 112	16 Sunstroke 112
14 Overboard 115	17 †Make Haste....115
15 Ada M. 112	18 Saluta 112

†Le Mar Stock Farm entry.
‡T. P. Hayes and W. S. Dudley entry.

THIRD RACE—One and one-quarter miles; purse, $1,300; claiming; for 3-year-olds and upward.

1 Roseate II 113	6 Black Bart 113
2 Babylon 108	7 Harpoon 108
3 Tom Byrne 115	8 *Pat Field 108
4 Sandy Lady 110	9 Firth of Tay....113
5 Blind Hills 108	

FOURTH RACE—Six furlongs; purse, $1,400; the New Boston; for 3-year-olds and upward.

1 Brown Wisdom.116	4 Beaming Over..108
2 Chicleight 108	5 Step Along 108
3 Greenock 110	

FIFTH RACE—Seven furlongs; purse, $5,000 added; the Dearborn handicap; for 2-year-olds.

1 †Photo's Star...100	5 †Hogan's Dance.102
2 Who Win 100	6 Try Too 118
3 Rich Widow ...108	7 Take Off 107
4 Lightn'g Jones.112	

†Mrs. E. Denemark entry.

SIXTH RACE—One and one-quarter miles; purse, $1,300; claiming; for 3-year-olds and upward.

1 *Inca 108	6 Seventeen Sixty.113
2 Pride 110	7 Solo 113
3 *Ala. Bound...108	8 Mystery Ballot..108
4 Frank Hawley...113	9 Flapper Fanny..105
5 *Frightful 108	

SEVENTH RACE—One and one-sixteenth miles; purse, $1,300; claiming; for 3-year-olds and upward.

1 Finland 113	7 *Kadiak 111
2 *Frank Fullen..108	8 Dear Inez 110
3 *Thistle Coot..103	9 *Billy Basil ...110
4 *Baritone 106	10 Dubric 113
5 *Elfkin ....1[illegible]5	11 Wolfy 113
6 Hold Fast 110	12 Balroma 111
Also eligible—	
13 Cotlogomor ...113	14 Big Gun 108

*Apprentice allowance claimed.
Weather, clear; track, fast.

Foxall, Phoenix Meet.

The Phoenix will clash with the Foxall Nine Sunday at 3 o'clock on the Foxall diamond.

ACES GAME CANCELED.

The Shady A. C. will be unable to meet the Georgetown Aces Sunday due to a previously scheduled game with the Coleman's White Sox. The Shady Oak-White Sox game will be played on the Shady Oak diamond at 3 o'clock.

RACING SELECTIONS

LEXINGTON.

1—Sandy River, Clemmie, Slim.
2—Farm Hand, Wood Axton, Red Knight.
3—Anna Beall, Drifter, Last Thought.
4—Brookdale Miss, Updike, My Destination.
5—Broadside, Patricia Marian, Mickey D.
6—Hernan Cortes, Thistle Lad, Kitten Foot.
7—Kubiai Khan, Huon Pine, Juel Jean.
8—Spanish Aster, Latch Key, Princess Virginia.
Best—Broadside.
—Louisville Times (A.P.).
1—Wood Fire, Clemmie, Sandy River.
2—Royal Yoeman, Gen. Jackson, Rough Neck.
3—Anna Beal, Good Man, Doctor Tucker.
4—Brookdale Miss, My Destination, Flying Field.
5—Patricia Marian, Broadside, Mickey D.
6—Hernan Cortes, Thistle Lad, Dusky Maiden.
7—Juel Jean, Shack, Huon Pine.
8—Spanish Aster, Burning Glass, Mary Dale.
—New York Handicap.

LINCOLN FIELDS.

1—Governor Seth, Bruno, Zeta.
2—Flying Express, Flying Ambassador, Sun Stroke.
3—Black Bart, Firth of Tay, Tom Byrne.
4—Brown Wisdom, Chicleight, Greenock.
5—Lightning Jones, Try Too, Take Off.
6—Alabama Bound, Frank Hawley, Pride.
7—Kadiak, Thistle Coot, Hold Fast.
Best—Lightning Jones.
—Louisville Times (A.P.).
1—Wood Gain, Bruno, Black Flyer.
2—Flying Ambassador, Flying Express, Sunstroke.
3—Babylon, Black Bart, Firth of Tay.
4—Chicleight, Brown Wisdom, Greenock.
5—Try Too, Lightning Jones, Rich Widow.
6—Alabama Bound, Frank Hawley, Seventeen Sixty.
7—Kadiak, Baritone, Frank Fullen.
—New York Handicap.

HAVRE DE GRACE.

1—Bag Smasher, Ulverston, Sun View.
2—Prometheus, Zeal, Myopia.
3—Neddie, Searcher, Hypoluxo.
4—Rose of Sharon, The Nut, Bossie.
5—Lativich, Dunmore, War Eagle.
6—Fire Chief, Rock Candy, Shasta Bally.
7—Fire Watch, Hedge Fence, Indra.
Best—Lativich.
—Louisville Times (A.P.).

AQUEDUCT.

1—Sir Johren, Desert Light, Questionnaire.
2—Jolly Roger, Polish, Beelzebub.
3—Finir, Circus Rider, Miss Online.
4—Ironsides, Distraction, Live Oak.
5—Lost Agnes, Lady Buyer, Mad Hattie.
6—Low Gear, Dangerous, Play B.
Best—Lost Agnes.
—Louisville Times (A.P.).
1—Desert Light, Sir Johren, Questionnaire.
2—Jolly Roger, Beelzebub, Volunteer.
3—Black Patricia, Miss Onine, Gold Star.
4—Ironsides, Distraction, Light Carbine.
5—Lost Agnes, Mad Hattie, Lady Buyer.
6—Negopoli, Low Gear, Play B.
—New York Handicap.

WOODBINE.

1—Mashka, Sam Pass, Temps D'Amour.
2—Old Dutch, French Lass, Grier of Spain.
3—Hufty, MacCarthy More, Byron.
4—Fair Oil, Flamingo, Lindsay.
6—Free Thinker, Aymond, Quatre Bras.
5—Sun Beau, Saxon, Marine.
7—Lacturius, Sweeping Ray, Ten Sixty.
—Louisville Times (A.P.).
Best—Sun Beau.
1—Flashing, Temps d'Amour, Clifton's Maid.
2—French Lass, Grier of Spain, Storm Signal.
3—Huffy, MacCarthy More, Eider.
4—Kitling, Wilhelmina, Flaming O.
5—Sun Beau, Sun Fire, Marine.
6—Spearhead, Free Thinker, Kingsway.
7—Lieut. II, Lactarius, Old Times.
—New York Handicap.

BEULAH PARK.

1—Gareth, Miss Paradise, Clap Rock.
2—King Cherokee, Preferred, Tom Boy.
3—Sir Barley, Violado, Oblique.
4—Cornwall, Jibe, Cavalry.
5—Fortunate Girl, Ella Bank, Peralta.
6—Brownie Smile, Besom, Welcome.
7—Sweepstakes, Two Colors, The Orleanian.
8—Blue Caddie, Mart Bunch, Engadine.
—New York Handicap.

"Big Ten" Gridmen Reporting Progress

Chicago, Sept. 20 (A.P.).—The "awkward" squad will receive any of Coach Pat Page's Indiana football candidates who make the same mistake more than once.

Page started the system in yesterday's practice when a number of aspirants for the Hoosier varsity showed deficiencies in fundamentals. He assigned one of his assistants to give special instruction.

Handicapped by lack of time, Coach Jimmy Phelan, at Purdue, has ordered floodlights for the boilermaker practice field, so that drills may be held at night. Phelan is giving most of his time to seeking line material, from which graduation took a heavy toll.

Every coach in the Big Ten, with the exceptions of Page and Phelan, has rounded up a tentative regular team, and scrimmage games with freshmen or reserve teams are on the bill for Saturday in virtually every camp.

AMERICAN U. GRID SQUAD LARGE

30 to 35 Players Are Expected; Parks Promising.

FOR the first time in its brief history, American University this season will boast more than enough players to complete two elevens. It's almost unbelievable, but the Eagles will have between 30 and 35 candidates in uniform by the middle of next week, when all of the equipment will have arrived.

At present Coach Walter H. Young has 22 players drilling. More would be out if the equipment were on hand, but Young will not allow any candidate to take part in practice until he gets full regulation paraphernalia, fearing injuries would result otherwise.

Parks outstanding in Drill Yesterday.

Standing out in yesterday's fast workout on the Massachusetts Avenue Heights gridiron was Eddie Parks, elongated, blond-haired end, who was a unanimous All-High choice at Central High School two years ago. According to followers of the Eagles, Parks bids fair to win a varsity flank position.

Recalling his performances with Central in 1927, Parks turned in some fancy catching of forward passes. He is blessed with a pair of "snake" hands, which can wrap themselves around a football with uncanny ease.

Hagerstown Loses 4th Series Game in Row

Special to The Washington Post.

Hagerstown, Md., Sept. 20.—Charleroi won its fourth straight game today from Hagerstown and the tri-State pennant. The game went ten innings before the 2-to-2 tie was broken by the Middle Atlantic League champs on four hits. The final score was 5 to 2.

Today's game was the fifth of the series of seven games. The Blue Ridge League won the first one in Cumberland last Sunday. The game was a battle between two southpaws, Drugmond for Charleroi and Stremus for Hagerstown. The final game crowd was the smallest of the series, only 127 paying to see the contest.

Charleroi.	AB	H	O	A	Hagerst'n.	AB	H	O	A
Sobb,1b.	5	1	7	3	Luciano,2b.	4	1	3	1
Divin'y,2b	3	0	2	1	Shealey,3b.	4	2	2	2
Lucas,lf.	5	1	0	0	Rodgers,cf.	4	1	6	1
Joseph,ss.	4	1	3	1	Rawlings,lf	4	2	1	0
Rice,3b.	4	1	1	1	Kelliher,1b	3	0	14	1
Pritch'd,rf	3	1	4	0	Gatherum,c	2	1	3	4
Phillips,cf.	2	1	4	0	Koch,ss.	4	0	1	4
Douglas,c.	3	3	8	4	Shatzer,rf.	1	0	0	0
Drugm'd,p	3	1	1	1	Lesko,rf.	2	0	0	0
					Stremus,p.	4	1	0	3
Totals.	32	10	30	11	Totals..	32	8	30	16

Charleroi	0 0 0 0 1 0 1 0 0 3	—5
Hagerstown	0 0 1 0 0 1 0 0 0 0	—2

Runs—Sobb, Pritchard (2), Douglas, Drugmond, Gatherum, Stremus. Errors—Divinney, Luciano. Two-base hits—Joseph, Douglas. Sacrifices—Divinney, Pritchard (2), Phillips, Luciano. Stolen bases—Phillips, Rodgers, Shatzer. First base on balls—Off Stremus, 4; off Drugmond, 1. Struck out—By Stremus, 3; by Drugmond, 9. Left on bases—Charleroi, 4; Hagerstown, 4. Double play—Rice to Sobb. Wild pitches—Drugmond, Stremus. Umpires—Michaels (Blue Ridge), Adams (Middle Atlantic). Time of game—One hour and 30 minutes.

Mt. Rainier and Bowie In Title Game Sunday

Mount Rainier and Bowie Motor Company Nines, tied for the title in the Prince Georges County League, will meet Sunday at 2:30 at Bowie to decide the championship of the county. The winner will meet the strong Takoma Tigers team, winners of the Montgomery County title, in a three-game series starting the following Sunday, to determine the intercounty championship.

Corkins, Waters or Waple will pitch for Mount Rainier against either Jones or Bryner.

The final standings of the league follow:

	W.	L.	Pct.
Mount Rainier	10	2	.833
Bowie Motor Co.	10	2	.833
Berwyn A. C.	8	4	.667
Hyattsville	7	5	.583
Clinton A. C.	3	9	.250
Lanham A. C.	3	9	.250
Capitol Heights Jr. Order.	2	10	.167

Contract for Hudkins Fight Up to Walker

Los Angeles, Sept. 20 (A.P.).—Mickey Walker, middleweight boxing champion, was to be presented today with a contract to fight Ace Hudkins, Nebraska Wildcat, at Wrigley Field on October 22.

Hudkins signed the contract yesterday but unless Walker signs within two days the Wildcat's signature will not be binding. Olympic Auditorium officials and Ancil Hoffman, of San Francisco, are promoting the scrap. Hoffman holds an option on Walker's appearance.

Hudkins meets Joe Anderson at the Olympic next Tuesday. It was intimated by Jack Kearns, Walker's manager, that the Wildcat would have to beat Anderson to be recognized as the champion's chief competitor. Anderson won over Hudkins last year.

The contract signed by Hudkins called for 12½ per cent of the gate.

Women Meet Today For Club Golf Title

The title to the women's club championship at the Congressional Country Club will be decided today in the final round which will be played between Mrs. J. M. Haynes and Mrs. S. F. Colladay. These players met in the final round of the women's club championship three years ago, when Mrs. Haynes won. The latter has since held the title, defeating Mrs. H. A. Knox in the final round in 1927 and 1928.

Mrs. Haynes reached the final yesterday by defeating Mrs. J. F. Dowdall, 4 and 3, while Mrs. Colladay was victor, 4 and 2, over Mrs. Knox. The finalists in the second flight are Mrs. Frank Yates, who defeated Miss P. Williams, 4 and 2, and Mrs. H. H. Moffitt, who deafeated Mrs. Drain, 4 and 3.

WANTED
95,000 MEN
To Accept a Fine Cigar FREE!
See the Sport Page, Next Sunday's Post. September 22.

LOANS HORNING
Diamonds—Watches—Jewelry
South End of Highway Bridge
On the Road to Alexandria
Rates of Interest 2% and 3%

Bill Says:
Today's Best Bet
Used Model A Ford Tudor Sedan, $450.
Other A Models from $325 Up
HANDLEY MOTOR CO.
3730 Ga. Ave. Col. 2323

BASEBALL TODAY 3 o'Clock
AMERICAN LEAGUE PARK
Washington vs. St. Louis
TICKETS ON SALE AT PARK AT 9 A. M.

WHICH
do you prefer—an ordinary smoke or real tropical fragrance?
Have a Tropical Cigar FREE!
See the Sport Page of NEXT SUNDAY'S POST For Complete Details.

CONVERTIBLE BONDS LOSE RECENT GAINS

General List Turns Soft With the Market's Tone Weak at Close.

FEW CARRIERS HOLD UP

New York, Sept. 20 (A.P.).—Convertibles softened in the bond market today and their action, which was in line with the tone of the general list, resulted in a preponderance of minus signs at the close. Time money was firm, at 9 per cent, for all maturities, with a light inquiry reported. Liquidation of corporation mortgages was small, but it was noticeable in all groups.

The Communication Co. convertibles lost virtually all of their recent large gains. American Telephone 4½s sold off throughout most of the session and closed 1¼ points net lower. International Telephone 4½s proved less resistant and dipped 3½. Atchison 4½s were in some demand until the late trading, when they dropped about 3 points, to finish slightly less than a point below the Thursday final.

American International 5½s, Commercial Investment Trust 5½s and Reading Coal & Iron 6s proved exceptions to the downward trend in the stock feature section, the first named selling up to the new high of 122¼ on large accumulation and closing at 120¾, or 4¾ net higher, while the commercial debenture made a net advance of 1⅝. The Reading bonds gained about 4. American I. G. Chemical 5½s eased off to 114, the lowest in several weeks, rallying fractionally at the close.

Rails attracted a small following. Obligations of the Erie Road, which today reported a substantial gain in net operating income for August, sagged. Baltimore & Ohio issues were stationary, while the New York Central, Nickel Plate, Pennsylvania and St. Louis & San Francisco groups ruled firm. Speculative carriers displayed mixed tendencies. Seaboard Air Line obligations sold off about a point each, but Seaboard All-Florida 6s were bought at higher levels.

Neither the industrial nor public utility groups showed much disposition to change. Goodyear Tire & Rubber 6s sold off a point, to the new low of 89, Inland Steel 4½s lost a point and Armour & Co. 5½s nearly the same amount. Foreign sugars weakened.

Argentine government bonds displayed marked firmness in the foreign list. Selling of Peruvian issues sent the first 6s down to the new low of 81.

United States Treasury notes and Liberties had a slim market and were irregular.

LOCAL STOCK EXCHANGE

Sales—Regular call, 11:15 a. m.:
City & Suburban 5s, $1,000 at 83¼.
Potomac Elec. Cons. 5%, $4,000 at 99⅞, $1,000 at 99⅞.
Washington Gas 5s, $5,000 at 99¼, $2,000 at 99⅛, $1,000 at 99¼, $500 at 99⅛.
Capital Traction Co., 10 at 92, 30 at 92.
Potomac Elec. 5½% pfd., 2 at 106.
Amer. Sec. & Trust, 10 at 457.
District National Bank, 10 at 224.
Federal-American Co. com., 8 at 45.
Peoples Drug Stores pfd., 10 at 119, 50 at 119½, 10 at 119⅛, 10 at 119½.
After call—
Washington Gas 5s, $5,000 at 99¼, $3,000 at 99¼.
Capital Traction, 15 at 92¼, 13 at 92¼.

BONDS. PUBLIC UTILITIES.	Bid.	Ask.
Amn. Tel. & Tel. conv. 4s.	98⅝	
An. Tel. & Tel. conv. 4½s, '33	99¾	
Amn. T. & Tel. Conv. 4½s, '39	221	
Amn. Tel. & Tel. col. tr. 5s.	102	
Ana. & Pot. River R. R. 1st 5s	86	90
Ana. & Pot. River guar. 5s	94	96
C. & P. Telephone of Va. 5s.	100	103
Capital Traction 1st 5s.	93	95
City & Suburban Ry. 1st 5s.	83	87
Georgetown Gas Lt 1st 5s.	98½	100
Pot. Elec. Power cons. 5s.	99¾	100
Pot. Elec. Power gl. and ref. 6s	107¼	108
Wash., Alex. & Mt. Ver. ctfs.	1	3
Wash., Balt. & Annap. 1st 5s.	71	
Wash. Gas Light genl. 5s.	99⅛	100
Wash. Gas Lt. Co., Ser. A 6s.	101⅝	102
Wash. Gas Lt. Co., Ser. B 6s.	103½	104½
Wash. Ry. & Elec. cons. 4s.	82¾	85
MISCELLANEOUS.		
Barber & Ross, Inc., 6½s.	94	95½
Chamb'rlin-Vand'rbilt Hotel 6s	80	100
Chestnut F. Dairy, Inc., 6½s.	106¼	107
Chevy Chase Club 1st 5½s.	100	
Dist. of Col. Paper Mfg. 1st 6s	89	96
Pot. Joint Stock Land Bk. 5s.	80	
Wash. Consolidated Title 6s.	90	100
Wash. Market Sold Stge. 6s.	96	
STOCKS. PUBLIC UTILITIES.		
*Amn. Tel. & Tel.	303	
*Capital Traction	92	92¼
Washington Gas	130	135
*Nor. & Wash. Steamboat	292	310
Wash. Ry. & Elec. Co. pfd.	97¼	97¾
Pot. Elec. Power pfd. 6s.	112	112½
Pot. Elec. Power pfd. 5½s.	106	106½
Wash. Ry. & Elec. com.	700	
Wash. Ry. & Elec. Co. pfd.	97⅛	97½
Wash., Balt. & An. com.	8	
NATIONAL BANKS.		
Capital	230	275
Columbia	400	440
Commercial (stamped)	260	280
*District	223	230
Federal-American	328	330
Liberty	240	250
Lincoln	420	500
Metropolitan	400	415
Riggs	610	630
Second	215	235
Washington	303	307
TRUST COMPANIES.		
Amer. Security & Trust	457	465
Continental Trust	135	
Merch. Bank & Tr. Co.	151	153½
National Savings & Trust	560	575
Union Trust	325	340
Wash. Loan & Trust	525	550
SAVINGS BANKS.		
Bank of Bethesda	73	80
Commerce & Savings	330	
East Washington	37	40
Potomac Savings	310	350
Sec. Sav. & Com'l	521	535
Seventh Street	305	
United States	500	
Washington Mechanics	40	60
FIRE INSURANCE.		
American	335	
Corcoran	150	
Firemen's	42	45
National Union	26	
TITLE INSURANCE.		
Columbia	12	14
Real Estate	210	230
Title & Inv. Co. of Md. com.	35	42
Wash. Cons'd Title Co. pfd.	50	
MISCELLANEOUS.		
Barber & Ross, Inc., com.	18	20
Chevy Chase Dairy pfd.	107	108½
Col. Sand & Gravel Co. pfd.	87½	91
Commercial Natl. Co. pfd.	103	106
D. C. Paper Mfg. Co. p.d.	65	80
*Dist. Natl. Securities pfd.	98¼	103¼
Federal Storage Co. pfd.	118	125
Federal-American Co. com.	45⅛	46½
Federal-American Co. pfd.	100½	103
Lanston Monotype	129	132½
Merch. Tfr. & Storage com.	116	120
*Merch. Tfr. & Storage pfd.	106	109
*Mergenthaler Linotype	104	104½
Nat'l Mtge. & Inv. Co. pf.	4⅝	5
Peoples Drug Stores pfd.	119	120½
Real Est. Mtge. & Guar. pfd.	7¼	7½
Security Storage	115	121
Term. Ref. & Wh's Corp.	50¼	52½
Wash. Mech. Mtge. com.	11	12¼
Wash. Medical Bldg. Corp.	100	
*Woodward & Lothrop pfd.	105¼	108
BONDS.	**Bid.**	**Ask.**
Army-Navy Club 5s.	90	
Cosmos Club 4½s	82	95
Commercial Club 1st 5s.	85	
City Club 7s	50	
Metropolitan Club 4½s.	85	
STOCKS.		
Anacostia Bank	325	
Chapin-Sacks	5	
Chapin-Sacks 7% pfd.	40	
Chapen-Sacks 8% pfd.	107	108½
Connecticut Pie Co.	40	50
Chr. Heurich Brewery	20	50
Dep't Bank	6	
District Title Ins. Co.	40	
Franklin Natl. Bank	165	
International Bank	55	
Miller Train Control	½	
Munsey Trust Co.	150	
North Cap. Sav. Bank	10	
Northeast Savings Bank	20	
Park Savings Bank	81	90
Raleigh Hotel Co.	75	85
Washington Savings Bank	15	18
Washington Title, Inc., Co.	11	
Washington Baseball Co.	50	75
W'dridge-Lang. Sav. Bank	28	32

*Ex dividend.

BALTIMORE MARKETS.

Baltimore, Sept. 20 (A.P.).—SWEET POTATOES—Eastern Shore of Maryland, bushel hampers, yellows, U. S. No. 1, 1.15@1.35; ungraded, 75@1.00; Eastern Shore of Virginia, barrels, yellows, U. S. No. 1, 3.00@3.50; ungraded, 2.50@2.75.

POULTRY—Live: Chickens, young, colored, as to size, 26@30; Leghorns, as to size, 26@28.

WHEAT—No. 2 red winter, spot, 1.30¼; No. 2 red winter, garlicky, domestic, spot and September, 1.25¾; October, 1.26½; No. 3 red winter, garlicky, domestic, spot, 1.22¾.

NEW YORK CURB MARKET TRANSACTIONS OF YESTERDAY

FRIDAY, SEPTEMBER 20, 1929.

1929 High	1929 Low	Sale	Trade	High	Low	Close
			A			
23	6	1,000	Acetol Prod.	18½	18	18½
....	....	100	Adams Mfg.	35⅝	35¾	35⅝
31¼	16½	300	Aeronautical Ind	21½	21¼	21¼
22⅝	12½	1,500	Aero Sup B	17⅞	16⅝	17⅝
48½	33	200	Aero Underwriters	33	33	33
43½	31⅛	100	Agfa Ansco	33⅛	33⅛	33⅛
57¾	39	100	Ainsworth Mfg (2½a)	47	47	47
40⅞	14	100	Air Invest	14¼	14¼	14¼
64¼	49	1,300	Airstock V	51	49	49
12¾	12	400	Allen Mfg B	12⅝	12	12
14½	10	200	Allied Aviation	12½	12¼	12½
110	44½	4,500	Allied Pow & Lt	81⅞	81	81⅞
79⅞	74	200	Allied Pow & Lt 1st pf (5)	78	77⅞	78
7¼	1¼	500	Allison Drug A	2½	2½	2½
5⅝	1	200	Allison Drug B	1⅛	1⅛	1⅛
85	73¼	800	Allis Chalmers	76	74⅞	75⅞
54⅝	32	100	Alpha Port Cement (3)	33	33	33
41	28	100	Aluminum Goods (1.20)	29⅛	29⅛	29⅛
49	35¾	300	Aluminum Industries (1½)	43⅞	42⅞	43⅞
280	106¼	100	Aluminum Ltd.	261	261	261
47½	35	400	Am Arch (3)	37	37	37
22½	14¼	200	Am Brit & Cont	17¾	17	17¾
60⅞	23¼	2,100	Am Cities P & L B (10%j)	46⅞	44¾	46⅞
31⅞	22	1,000	Am Com Pow A (.30a)	28⅝	28⅛	28⅝
50	32	500	Am Com Pow B (.30a)	46⅝	46⅝	46⅝
11⅜	5½	200	Am Com Pow war	8⅛	8⅛	8⅛
.72	¼	500	Am Cont Oilfields	¾	¾	¾
69½	39½	6,800	Am Cyan B (1.60)	66¾	63⅞	64⅞
29⅝	8⅛	1,000	Am Dept Stores	10⅝	9⅛	9⅛
32½	31	2,800	Am Equities	31⅞	31⅞	31⅞
169	52¼	1,500	Am & Fgn Pow war	171¼	163	171¼
224⅞	128	1,100	Am Gas & El (1a)	212⅞	208	210
53	51⅞	300	Am Maize	53⅛	52	52
44½	20	65,000	Am Ivest B	44½	37⅛	39½
24⅝	10	11,100	Am Ivest War	24⅝	22	22⅝
97⅝	77	100	Am Laundry	97⅝	97	97
392	208	300	Am Lt & Trac (10)	333⅛	327½	327½
8⅝	3½	500	Am Maracaibo	3⅛	3⅛	3⅛
18⅝	5⅞	400	Am Nat Gas	16⅛	16⅛	16⅛
70	59½	100	Am Phoenix (3)	69	69	69
30	25	100	Am Scott	27⅝	27⅝	27⅝
55⅞	42	100	Am Solv & Chem ptc pf (3)	46⅞	46⅞	46⅞
28½	25	200	Am St Pub S A (1.60) XD	28⅛	28⅛	28⅛
71¼	25⅞	58,000	Am Super Power	62⅛	60⅛	60⅝
100½	94½	300	Am Super P 1st pf (6)	98⅛	98⅛	98⅛
3⅞	3¼	200	Am Thread pf (¼)	3¼	3¼	3¼
30⅝	25¼	800	Am Yvette	30⅝	30	30⅝
78	29⅝	100	Anchor Post Fence (3)	64	64	64
25¾	21	300	Anchor Post new	21⅝	21½	21⅝
45⅝	33	100	Anglo Chile Con Nitra	36⅛	36⅛	36⅛
39	20	1,500	Apex Electric	32⅛	29⅞	32⅛
67⅞	66½	300	Apponaug	67⅛	66¼	66
55⅝	22½	800	Arcturus Radio Tube	42	42	42
5	1⅞	200	Argo Oil	1⅛	1⅛	1⅛
.47	.09	100	Arizona Globe	⅛	⅛	⅛
58	23¼	100	Arizona Power	33½	33½	33½
24⅞	3¾	1,600	Arkansas Nat Gas	22⅞	22¼	22⅞
24⅝	6⅝	13,700	Arkansas Nat Gas A	22⅞	22¼	22⅞
15⅛	9⅛	200	Asso El Ind Ltd	10	9⅝	9⅝
72	49¼	2,600	Asso Gas & El (2.40b)	70	69⅞	70
28½	8½	5,500	Asso Gas & El deb rts	25⅛	25	25
87⅛	50	200	Asso Rayon pf (6)	55	54⅝	54⅝
2⅝	½	200	Atl Fruit & Sug	11	11	11
15⅝	7⅝	400	Autom Vot Mach	12	11⅞	11⅞
29⅛	17½	400	Autom Vot Mach cvt (2)	23⅞	22⅛	22⅛
89⅞	32⅜	100	Aviation Corp Amer	53⅞	53⅛	53⅞
23⅝	14⅞	600	Aviation Credit	15⅛	15	15⅛
49⅞	29	300	Aviation Securities	30⅛	29	29
			B			
137	117¼	200	Babcock & Wilcox (7) XD	129¼	126	126
....	....	100	Baumann	31	31	31
60½	45	200	Blauner's (1.20a)	48	47	47
74	38	200	Blaw Knox (1)	61¼	60⅛	60⅛
57⅞	34¾	900	Bliss Co (1)	44⅝	43	43½
29⅝	19¼	4,500	Blue Ridge	19⅝	19½	19½
55⅛	44¼	5,300	Blue Ridge pf	45¼	44¼	44¼
81⅞	48½	1,300	Brazil Tr & Lt (2)	65⅛	64⅝	65⅛
59⅛	59⅛	100	Bridgeport Gas La	59⅛	59⅛	59⅛
5½	1⅜	200	Bridgeport Machine	4⅛	4⅛	4⅛
12⅛	7	100	Brill B	9	9	9
10¾	4⅝	200	British Celanese	6⅝	6	6
27⅞	16	200	Budd (E G) Mfg (1¼b)	23⅛	23⅛	23⅛
26⅞	24⅛	100	Buff Niag & E P pf (1.60)	24⅞	24⅞	24⅞
37⅞	28	600	Bulova Watch	37⅞	37	37⅞
50	40	100	Bulova Watch pf (3½)	44	44	44
5¼	3⅞	100	Burma Ltd (.31b)	4⅛	4⅛	4⅛
17⅞	16¾	4,300	Burco Inc	17⅞	16¾	17
45⅞	45	2,800	Burco Inc pf	45⅞	45	45⅞
44½	25⅞	300	Butler Bros (2)	31⅞	30⅞	30⅞
8	7⅛	1,500	Bwana Kubwa	7⅝	7⅛	7⅛
			C			
19¾	12	200	Cable Radio Tube	14	13⅞	14
4¾	3⅛	100	Cable & Wire A	4	4	4
5⅝	3⅜	1,000	Cable & Wire B	4	3½	3½
5⅛	4⅛	600	Cable & Wire pf	4⅛	4⅛	4⅛
19⅝	1⅛	80,500	CAM Co v t c	1⅛	1	1⅛
45	10	800	CAM Co pf (3½)	10⅞	10	10
12¾	7⅛	5,000	Can Marc Wireless	7⅞	7⅝	7⅛
75	37½	3,400	Capital Admin A	75	71⅞	74½
42	35¼	100	Capital Admin pf A (3)	38¼	38¼	38¼
4⅞	2⅜	100	Carib Syn new	2⅜	2⅜	2⅜
52	33¼	100	Carnation Milk (1½)	47⅛	47⅛	47⅛
21⅞	15⅞	200	Carnegie Metals	17	16⅞	16⅞
88	69	300	Caterpillar Tract (3)	80	80	80
57½	25¾	100	Celanese Corp Am	33	32⅞	32⅞
122	80½	200	Celanese ptc 1st pf (7)	89¼	89¼	89¼
100	90	200	Celanese pf new (7)	90	90	90
19⅝	9⅞	5,900	Central Atlantic States	17½	17⅛	17⅛
56½	35	2,500	Cent Pub Serv A (1¾)	55⅞	55⅜	55⅞
83⅞	38⅜	31,200	Cent States Elec	77	76	77
420	97	100	Cen States El cvt pf (6)	396	396	396
211⅞	119	500	Cent States El cvt pf nw	197	195	195
90⅞	80⅛	200	Cen States El pf ex-w (6)	83⅛	83⅛	83⅛
13	7	200	Centrifugal Pipe (.60)	8¼	8¼	8¼
42½	30	200	Chain Stores Stock	40	39½	39½
5⅝	3⅞	1,200	Chick & Norwest rts	4⅛	3⅞	4
55⅝	28⅛	48,000	Cities Service (.30a)	55⅛	54⅛	55⅛
98⅝	93⅛	400	Cities Serv pf (6)	94⅝	94⅝	94⅝
93	90	400	Cities Serv pf (.60)	90	90	90
87	60	1,500	Clark Equip	62⅞	62	62½
18⅞	7	100	Clark Lighter	9	9	9
118⅞	60	1,800	Cleve Elect Illum (.30)	107	106	106
32	25	100	Cleve Tractor	26⅞	26	26⅞
33½	5⅛	200	Club Alum Uten	8	8	8
61	36⅛	400	Cohn Hall & M.	62	61	62
80⅞	63	400	Colgate Palmolive (2)	68½	68½	68½
2	⅝	100	Colombian Syndicate	¾	¾	¾
15	6	100	Colon Oil	9	9	9
38¼	28	200	Columbia Picture	33⅞	32⅞	33⅞
62	79	50	Comb Pipe			
84	64	2,800	Comm Inv Trust	62	62	62
67⅞	64	48,800	Comm Solvents new	79⅞	78⅞	79⅞
449⅞	214¾	200	Comwealth Edison (8)	384¾	381	384¾
103½	97⅞	200	Comwealth Pow pf (6)	102	101⅞	102
29⅛	22	42,800	Comwealth & South (5%)	23⅝	23	23⅛
12⅛	8⅛	4,800	Comwealth & South war	9⅛	9⅛	9⅛
53	45	4,800	Comwealth Util B	47	45⅞	46⅛
1⅞	¾	1,700	Comstock Tunnel new	1	¾	¾
44⅜	25⅛	4,800	Cons Aircraft	29⅛	26	26
18	8⅝	2,400	Cons Copper	9⅝	9⅛	9¼
50⅝	31⅛	400	Cons Dai pro nw (2a) XD	34⅛	34	34
160	88⅛	1,800	Cons Gas & El Balt (3)	138⅛	138	138
36	29⅛	2,600	Cons Gas Util A (2.20)	36	35⅛	35⅛
35	18	1,400	Cons Instrument	18⅝	18	18
21	15	2,100	Cons Laundry Corp	15	15	15
10	10	100	Cons Lead & Zinc XD	10	10	10
11⅛	4⅞	100	Cons Royalty (.60)	5½	5½	5½
29	16⅛	1,400	Continental Oil vtc Me	19⅛	18⅝	18⅝
55½	37⅛	2,100	Cooper Bessemer (2)	55⅛	55⅛	55⅛
52⅞	46	2,700	Cooper Bessemer pf (3)	48⅛	48⅛	48⅛
21⅞	11	800	Copeland Prod A	11⅛	11⅛	11⅛
44⅝	42½	2,100	Cream of Wheat	42⅝	42⅛	42⅝
37⅝	27⅝	3,800	Cord Corp	35⅝	34⅛	34⅛
41½	30	19,800	Corron & Reynolds	41⅛	38⅛	39⅞
123	97	2,800	Corron & Reyn pf (6) XD	123	114⅛	121
101	45	1,200	Cosden Oil	95⅝	95	95¾
11⅞	7⅛	4,600	Creole Syndic	8⅞	8⅛	8⅝
4⅛	½	100	Cresson Gold (.08)	½	½	½
649	109½	1,400	Crocker & Wheeler	649	601	601
70	63	8,800	Crocker Wheeler new	70	63	65
56	43½	100	Crosse & Black pf (3½)	43⅞	43⅞	43⅞
62⅝	42½	200	Crowley Milner (2)	44⅝	44⅝	44⅝
2½	1⅛	1,400	Crown Central	1¼	1⅛	1⅛
29⅞	19¼	200	Curtiss Flying	20	20	20
13	8⅞	1,200	Curtiss Wright war	9⅛	9⅛	9⅛
			D			
26	11⅛	400	Darby Pet (1)	12	11⅞	11⅞
34¾	18¼	1,200	Davenport Hosiery (2)	27⅞	25⅛	27⅞
46⅞	14	4,800	Dayton Airplane	46⅞	46⅛	46⅛
642	511	500	Deere & Co (6)	611½	600	611
26⅞	11¼	6,800	De Forest Radio	17⅛	17⅛	17⅛
10⅞	7⅞	100	De Haviland old (½)	8¾	8¾	8¾
10¾	6	400	De Haviland new (½)	9⅛	8⅝	8¾
11	2	2,200	Derby Oil	7	6½	6⅝
17¾	15	3,400	Detroit Aircraft	16½	16	16½
30⅞	21⅛	1,400	Dixie Gas Util	25¼	24⅛	24⅛
174	160¼	10	Dixon Crucible (10b)	175	175	175
42	27	200	Doehler Die-Cast	36⅛	36⅛	36⅛
45½	24⅝	600	Douglas Aircraft	27⅛	27	27
20	4	2,200	Dubilier Condenser	16⅞	15⅞	15⅞
324½	152	300	Duke Power (5)	274⅞	273½	274⅞
24⅞	16½	400	Duke Pow rts	17⅛	16⅞	17⅛
20	7⅛	3,800	Durant Mot	9⅛	8⅞	8⅞
			E			
12½	6⅛	1,800	Earl Radio	8	7¾	7⅞
77⅞	42½	1,500	East States Pow B	63½	63⅛	63⅛
55⅞	36	2,100	East Gas & Fuel	50½	50⅛	50⅛
32¼	21½	28,800	Eisler Elec	32¼	30⅛	31
169	63	68,800	El Bond & Share (6j)	186⅞	181⅛	184¼
108½	101⅞	1,500	El Bond & Share pf (6)	105¼	105⅛	105¼
302⅞	77½	8,200	Electric Invest (6j)	292⅞	285⅛	290¾
101	90⅞	2,800	Electric Invest pf (6)	101	100	100½
90½	54⅛	2,400	El Pow Assoc	89½	88⅛	89½
91⅞	50	8,500	El Pow Assoc A	86	84	84½
61⅞	28¼	100	El Pow & Lt opt war	59	59	59
103	98⅞	100	El P & L 2nd pf (7)	101	101	101
66	46½	2,400	Electric Share (1a)	52¾	51	52⅞
163⅞	115	400	Electric Share pf (6)	132⅞	131	131
32¼	31⅞	800	Employers Reinsurance	32¼	31⅞	32¼
62	39	3,600	Empire Pow (2)	58⅞	56⅞	56⅞
32½	25	1,400	Empire Steel	27½	25	27
51	23	800	Eng Public Ser war	43⅞	43⅛	43⅛
28⅝	14⅛	1,800	Evans Wallo Lead	18½	17⅞	17⅞
			F			
6¾	3	100	Fageol Mot	5	5	5
34⅞	7¼	800	Fairchild Aviation	9	8⅞	9
.54	.10	100	Falcon Lead Min	¼	¼	¼
10	1½	100	Fandango Ltd	1⅝	1½	1½
24⅞	10⅝	2,600	Fansteel Prod	18½	18⅛	18⅝
50	28	200	Fedders Mfg "A" (2)	28⅛	28⅛	28⅛
77½	64½	2,200	Fed Screw Corp (3¼) XD	71¾	71	71
38⅜	29	400	Federated Metals	37⅝	37⅝	37⅝
73⅛	56	1,000	Ferro Enameling (5) XD	64	63½	64
29⅞	23⅝	3,300	Fiat Corp	24⅝	23⅝	23⅝
17⅛	6	1,200	Fiat deb rts	6⅝	6¼	6¼
30	26	4,400	Financial Investing (8j)	28	26⅞	27⅛
53	45	200	Fire Assoc Phil (2½)	47	47	47
155	101	200	Firemen's Fund Ins (5)	111⅞	111⅞	111⅞
309	220	100	Firestone Tire & Rub (8)	223	220	220
1⅞	.20	200	First Nat Cop	⅛	⅛	⅛
67½	18⅝	1,500	Fokker Aircraft	46⅞	45⅛	45⅛
69⅛	39¼	1,600	Ford Motor Canada "A"	43⅞	42⅛	42⅛
21⅞	15	5,000	Ford Motor Ltd	18⅝	18	18⅛
19⅜	10	600	Foremost Dairy	19	17⅝	17⅝
34½	23	4,000	Forhan Co "A" (1.60)	34½	32	34
19½	6½	100	Foundation Foreign	10	10	10
60⅞	55	7,700	Fourth Nat Inv	56½	55⅛	56
37⅞	21½	2,600	Fox Theater A	27⅞	27	27⅝
2½	2½	100	Freed Eisemann	2½	2½	2½
			G			
7	5	500	Galena Signal Oil	5¼	5¼	5¼
36	23	1,200	Garlock Packing	31⅞	31¾	31¾
30⅛	24¼	1,600	Gen Am Inv Co new	29⅛	28¼	28¼
111	106	200	Gen Am Inv pf	111	111	111
10⅞	6	6,300	Gen Bak new	6⅝	6⅛	6⅛
79⅛	6	200	Gen Bak pf (6)	67	66⅛	67
47	17⅞	200	Gen Cable war	40	39	40
20⅝	11⅛	461,400	Gen Elec Eng rcts (½)	13⅝	13⅜	13⅝
38	32½	3,800	Gen Empire	36	35	35
47⅛	30½	100	Gen Fireproofing (2)	39⅞	39⅞	39⅞
34¾	30	400	Gen Ind Alcohol	30	30	30
27⅞	20	100	Gen Ldy Mach (1.60)	20	20	20
39⅛	17½	2,400	Gen Realty & Util	36½	35½	36½
119¾	88	400	Gen Realty & U pf (6) XD	116⅝	114⅝	114⅝
66	31	23,100	Gen Theater	64⅛	62⅝	63
50	42⅛	100	Gilbert Co pf	45	45	45
139	118⅛	1,600	Glen Alden Coal (10)	131⅛	122¼	131⅛
28	23⅝	1,100	Globe Underwriters	24	24	24
37⅛	34⅞	2,800	Godchaux Sug B	37⅛	35⅛	37⅛
12	4⅛	300	Golden Center Min	7⅜	7⅛	7⅛
121¼	93	41,600	Goldman Sachs (2a)	116⅞	116⅛	117
27⅛	15⅞	4,800	Gold Seal Electric	17	15⅞	16⅛
19¾	5½	600	Gorham Knitbac	5⅜	5⅜	5⅜
23⅛	15	100	Grand Rap Varn (1) XD	16	16	16
68	54⅞	1,600	Graymur	68	67⅛	67⅛
117⅞	114⅞	100	Gt Atl & Pac 1st pf (7)	115¾	115⅝	115¾
494	332	100	Gt Atl & Pac new	352	352	352
106	100¼	4,000	Great Lakes P pd	106	100⅞	104
23⅛	12	100	Greenfield T & D	21	21	21
17⅞	16	600	Grocery Stores v	16½	16	16
49	27	900	Ground Gripper (1)	46½	46	46½
96⅞	56	1,600	Guardian Fire (2)	92	86⅞	92
209	143½	2,600	Gulf Oil Corp, Pa (1½)	199¾	194¾	194¾
			H			
35	24¾	100	Hall Print (1)	28	28	28
5⅝	4⅛	100	Handley Page pf (.19)	4⅝	4⅝	4⅝
7½	2	200	Hap Candy Inc (1-40 shr)	2⅛	2⅛	2⅝
28⅛	20	2,000	Hartman Tob	28½	27⅞	28
82⅝	46	13,000	Hayzart Corp	73	71	71½
70⅞	41	200	Hazeltine (1)	50	50	50
23⅞	16	100	Hecla Min (1)	17	17	17
37	29⅛	1,000	Hercules Motors	35⅛	35⅛	35⅛
23	15¼	2,800	Hiram Walker G & W (1)	16¼	15⅞	16
7½	3⅝	100	Homaokla Oil	3⅝	3⅝	3⅝
37½	12	100	Hood Rubber	35⅛	35⅛	35⅛
64	31½	300	Horn & Hardart (2½)	64	63⅛	64
22⅞	14⅛	400	Houston Gulf Gas	20⅛	19⅞	19⅞
23	7⅛	1,800	Hudson Bay M & S	17⅞	17⅛	17¾
126	89⅝	900	Humble Oil & Ref (2b)	120⅛	119⅝	119⅝
81⅞	80	4,000	Hydro-Elec Sec	81⅛	80	80
49⅞	28½	1,400	Hygrade Food	29⅛	28⅝	29⅛
			I			
340½	203¼	100	Illinois Pipe Line (20)	306½	305	306½
11⅛	7⅛	200	Imp Chem	7½	7½	7½
40	26⅝	3,000	Imp Oil Can, new	38⅛	37⅛	38
58⅛	27	600	Industrial Fin ctf (10%j)	36⅛	35¾	38⅜
160	90	5,000	Insull Util	115	109	115
160	90	200	Insul Util, 2d pf	100	100	100
92	73¼	800	Ins Co No Amer (2½b)	88⅞	86	88⅝
33	25	1,000	Insurance Sec (1.40)	28⅛	28	28
24⅛	30	2,600	Insurance Shares	22⅞	22¼	22⅞
2⅞	1½	1,000	Intercon Petrol (.37½)	1½	1⅛	1⅜
30⅛	22⅛	2,000	Internatl Pet new (.37½)	27⅛	26⅞	26⅝
14⅛	7⅛	1,800	Inter Prod	8⅝	8½	8⅛
83⅛	76⅛	100	Inter Prod pf (6) XD	76⅛	76⅛	76½
40	26⅝	3,000	Imp Oil Can new (½)	38⅛	37¼	38⅛
93⅞	77⅛	2,000	Inter Sup Power (1a)	91	90	91
22⅞	14½	2,000	Inter Utilities B	18⅞	17⅛	17¾
32⅛	14	1,000	Interstate Hosiery (1.80)	25⅛	24½	25⅛
41⅜	23	800	Irving Air Chute (2)	26⅛	26	26
35	11½	1,000	Ital Superpower	30⅛	29	29⅛
23	5⅝	400	Ital Superpow deb rts	19	18⅛	19
			J			
20	6½	100	Jonas Naumburg	9¼	9¼	9¼
25½	18⅝	1,000	Inter Equity	19⅛	18⅛	18⅛
72½	65	1,400	Inter Equity ctfs	65⅛	65	65
4½	3⅝	800	Int Sup rts	3⅝	3⅝	3⅝
32⅛	29⅞	800	Intercoast Trade	32	31	31
34	34	100	Kansas Pub Ser pf	34	34	34
23⅞	16⅛	400	Karstadt Rud Inc	16⅛	16⅛	16⅛
3⅝	1⅛	400	Kirby Pet	3	2⅞	2⅞
47⅞	47⅛	100	Kobbacker Strs	47	47	47
12⅛	3⅛	800	Kolster Brandes	3⅝	3⅜	3⅜
			L			
45⅞	36⅝	1,700	Lackawanna Sec new (4)	38½	38⅛	38½
41⅞	13	100	Lake Superior	20	20	20
89	68	600	Lane Bryant (2)	85½	84	85½
49⅝	31⅛	800	Lazarus Co.	38	35	38
38⅛	20½	200	Lefcourt Realty new (1.60)	21	21	21
173⅞	149	200	Lehigh Coal & Nav (4)	160	160	160
132	124⅝	13,800	Lehman Corp	132	124⅜	125⅛
8⅛	2⅞	1,800	Leonard Oil	5	4¾	4¾
72⅞	44	100	Lerner Stores	67	67	67
67⅞	55⅛	200	Ley Co (3)	56½	56⅛	56½
23	11⅛	1,000	Libby McN & Libby	18⅛	17⅛	17⅛
27⅞	18⅛	400	Lily Tulip Cup	22⅞	22⅛	22⅞
66½	32⅛	2,000	Lone Star Gas new	63⅛	63⅛	64⅝
91	46⅛	100	Long Is Light (.40)	82⅝	82⅝	82⅝
			M			
43½	35	800	MacMarr Stores	40⅛	40	40
38⅝	31⅝	100	Mansel Stores	31⅛	31⅛	31⅛
37⅞	12⅛	100	Marconi Int Marine (.37½)	13⅛	13⅛	13⅛
56⅛	23½	400	Marion Stm Shov	24	23½	23½
11	1⅜	2,000	Mavis Bottling Co	2⅝	2¼	2¼
98¼	60	300	May Flower Assoc	98	97¼	97¼
31⅛	22	400	McCord Rad B (2)	28	28	28
21⅞	12½	7,000	Memphis Nat Gas	21	20	20⅝
119⅜	86	100	Mercantile Stores (5)	90	90	90
36⅞	20⅝	2,000	Merchants Mfg (1½)	36¼	34	35⅛
35	24½	1,000	Merritt Chap & Sc (1.60)	31⅛	31⅛	31⅛
100⅜	92½	100	Merritt Chap & S pf (6½)	95¼	95¼	95¼
3	1½	300	Mesabi Iron	2⅝	2⅛	2⅝
23⅛	18¼	300	Metal & Min (1.20) XD	19½	19½	19½
85⅛	62	100	Metro Ch Stores	75½	75½	75½
6⅛	2½	100	Mexico Ohio	3	3	3
515	158⅛	1,400	Middle West Util (7)	515	485	504
50	34⅛	9,800	Middle West Util new	46½	44¼	46½
180	116⅛	500	Middle West Util pf (7)	186	180⅛	186
170⅛	97	100	Mid West Util 6% pf (6)	170⅛	170⅛	170⅛
63½	34	5,000	Middle West Util rts	62⅞	59	61⅛
190	115	300	Middle West Util prior pf	190	190	190
165½	97	300	Middle West Util rts pf	13	13	13
34	26	400	Middle West Util new pf	129	127	127
123½	90	400	Midland Roy cvt pf (2)	27⅛	27⅛	27⅛
66	48½	100	Midland Steel (5.20b) XD	112	112	112
42	15⅛	100	Midvale Del (3)	55	55	55
41½	28	18,000	Mo Kans Pipe Line	35⅛	34⅛	34⅝
109	102	100	Mock Judson (2)	34⅛	34⅛	34⅛
6⅞	2½	50	Mohawk Hud 1st pf (7)	103½	103½	103½
		800	Montecatini rts	2⅛	2⅛	2⅛
52⅛	43	500	Moody's Invest pf (3)	50	50	50
75	40⅛	200	Moore Drop Forge A (6)	68	68	68
22⅞	11	200	Mountain Prod	11½	11½	11½
33⅛	20⅛	300	Municipal Service	20½	20	20
106⅛	77½	200	Murphy Co (1.20)	103	102⅞	103
			N			
36⅛	13⅞	100	Nathan Straus	22½	22½	22½
88	47⅛	1,600	National Aviation	50	47⅛	47⅛
33⅛	24⅛	800	National Container	32⅛	32⅛	32⅛
33⅛	27⅛	800	National Container pf (2)	33⅛	33	33
65	30	800	Nat Elec Pow A (1.80)	49	45	49
48⅛	29	300	Nat Family Stores (1.60)	30¼	30⅛	30¼
23⅛	17	1,800	Nat Amer Co	19⅛	18⅛	18⅛
40⅛	27⅛	200	Nat Food P A (2½)	28⅛	28⅛	28⅛
12	7⅛	200	Nat Food P B (4%j)	9	8⅛	9
43⅛	24⅛	1,800	Nat Fuel & Gas (1)	42⅞	41½	41⅞
391⅛	111½	400	National Investors	363½	360⅞	363½
152	146¼	1,600	Nat Invest pf	152⅛	146¼	149¼
101	61	8,900	Nat Inv new	64⅛	61	62⅛
40⅞	21⅛	400	Nat Mfg & Stores	27⅛	26	27⅛
44	22¼	100	Nt Pub Serv A (1.60)	38	38	38
45	7	100	Nat Thea Supply	44¾	44¾	44¾
25⅛	21⅛	100	Nat Trans (1¼b)	21½	21½	21½
42⅛	37½	200	Nat Union Radio	38	37½	37½
12	2	100	Nauheim Pharm	6⅛	6⅛	6⅛
29⅛	20½	400	Nehi Corp (1)	24½	24½	24½
210	94	200	Neisner Bros	104	104	104
215	187	100	Neisner Bros pf (7)	219	219	219
31	23	100	Nelson Corp (h) (2)	24½	24½	24½
93⅛	75	200	Newberry (J.J.) Co (1.10)	91	91	91
87⅛	75⅛	200	New Jersey Zinc new (3b)	87	86½	86½
236	187⅛	1,000	Newmont Mining (4a)	231⅛	221	224
51⅛	39⅛	1,800	Newport Co	51⅛	50⅛	51
3⅛	2⅛	100	New Quincy Mines	2⅛	2⅛	2⅛
24⅛	16⅛	300	N Y Auction A (1½)	20	20	20
56¼	36⅛	5,500	N Y Investors (1.20)	48⅛	46⅛	47⅛
19⅞	15½	4,600	N Y Inv war	19⅛	15⅛	15⅛
47⅞	33	100	N Y Mdse (2½b)	35⅛	35⅛	35⅛
19	17	200	N Y Rio B A	17	17	17
30⅛	22	12,000	Niagara Hud Power	25	24⅞	24⅞
9⅛	7	2,500	Niagara Hud P "A" war	8	7⅛	7⅛
82⅛	17⅛	1,900	Niagara Hud P "B" war	19⅛	19	19
74⅛	25	500	Niagara Shares (1.40b)	65⅛	64⅛	64⅛
78	38	300	Niles Bem Pond	49	48	48
3⅛	2	100	Nipissing Mines (.30)	2⅛	2⅛	2⅛
27⅛	17	300	Noma Elec (1.60)	23⅛	22⅞	22⅞
68⅛	45⅛	600	Noranda Mines	57⅛	57	57
46⅛	37¼	200	Northam Warren pf (3)	40½	39⅛	40½
19½	15⅛	1,000	North Am Aviation	11⅛	11¼	11¼
296	136½	800	Northern Sta Pow A (8)	296	292	292
48⅛	25	300	Northwest Eng (2)	30	30	30
31⅛	20	100	Novadel Agene (2)	23⅛	23⅛	23⅛
			O			
4⅛	1½	600	Ohio Cop	1⅛	1½	1⅛
79⅛	64⅛	1,400	Ohio Oil (2¼b)	77⅛	77	77
19⅛	12⅛	900	Oil Stocks A (½a)	15	14⅛	14⅛
16	10⅛	200	Outboard B	10⅛	10⅛	10⅛
			P			
3⅛	1	11,000	Pac Gas & El rts wi	3⅛	3⅛	3⅛
6⅛	6	2,000	Pac Gas & El 1st p rts	6⅛	6	6
34	26⅛	1,600	Pac P S Co	34	31	34
26⅛	14⅛	2,600	Pacific West Oil	24⅛	24	24⅛
10⅛	4⅛	2,000	Pantepec Oil Venez	5⅛	5⅛	5⅛
55⅛	44⅛	700	Parke Davis	51	50	50
43⅛	15	800	Paramount Cab (2.40)	22⅛	21	21⅛
39⅛	30	300	Patterson Sargent	38⅛	38⅛	38⅛
124⅛	105	300	Penney Co (7)	113¼	112	112
102⅛	94	300	Penney A pf (6)	95⅛	94⅛	95⅛
31	20	600	Penn Gas & El A (1½)	25	22⅛	25
106⅛	102	100	Penn Ohio Ed pr pf (7)	103	103	103
97	89	10	Penn Ohio Ed 6% pf (6)	91⅛	91⅛	91⅛
110	90	50	Penn Salt	110	110	110
30	16	8,800	Pennroad Corp	24⅛	24⅛	24⅛
97⅛	74⅛	1,000	Peoples Drug Store (1)	99⅛	89	89
58⅛	45	400	Peoples Lt Pow A (2.40)	51⅛	51⅛	51⅛
113½	95	10	Pepperell Mfg (8) AS	105	105	105
70	35	200	Portland El Pow	65⅛	65⅛	65⅛
29⅛	16	400	Perryman Elec	22⅛	20	20
34⅛	25⅛	6,600	Petroleum Co	25⅛	25⅛	25½
4⅛	⅛	900	Philip Morris	1	⅛	1
31⅛	23½	100	Philippe (L) B (1)	25	25	25
19⅛	10	100	Pick Barth Co pf (1¾)	10	10	10
29⅛	17⅛	200	Pilot Radio (1.20)	29⅛	28⅛	28⅛
32	13⅛	400	Pitney Bowes new (.20)	25⅛	25	25
156⅛	135½	100	Pitts Lake Erie Ry (5)	146⅛	146	146
30	22	100	Plymouth Oil (2)	25⅛	25⅛	25⅛
120⅛	67	1,800	Powdrell & Alex	120⅛	117⅛	118⅛
98⅛	63½	100	Pratt & Lambert (4)	72½	72½	72½
2⅛	1½	200	Premier Gold (.24)	1⅛	1⅛	1⅛
14	12⅛	15,500	Prince & Whitely	13⅛	13⅛	13⅛
50½	50	4,100	Prince & Whitely, pf	50	50	50
40⅛	23⅛	11,000	Prudential Invest	40⅛	37⅛	40
10⅛	7	100	Pyrene (.80)	8½	8½	8½
			R			
36⅛	36½	400	Radio Prod	36½	36½	36½
113½	90½	600	Ry & Lgt Sec (4b)	108	107¼	107¼
65	23½	1,400	Rainbow L Prod A	35⅞	34	35¾
18⅛	13	22,500	Rainbow L Prod B	18⅝	18⅛	18⅝
8½	4½	600	Reiter Foster	4½	4½	4½
24½	21¾	300	Reliance Bronze	22⅞	22½	22⅞
63⅞	30	600	Reliance Manage	56	55	55⅞
29	25⅛	100	Reliable Stores	26⅞	26¾	26⅞
5	.65	300	Repetti Candy	1⅜	1⅜	1⅜
18	15	800	Reynolds Bros	16⅞	15⅛	15⅛
19⅞	5⅛	200	Richmond Radio	5⅛	5⅛	5⅛
43⅛	41⅛	2,000	Rike Kumler Co	43½	41⅞	42
52	38¼	500	Roan Ant Cop	45⅝	43¼	43½
38⅝	32⅛	2,000	Rockland L & P tr ctf	34⅝	33⅛	34
29	23	300	Root Ref pf (1.80)	25⅛	25⅛	25⅛
50	37⅛	100	Ryerson & Son (2)	45	45	45
			S			
626	421	10	Safeway 2d war	530	530	530
47½	40¼	300	St Regis	40⅝	40	40
4⅝	3⅝	4,600	St Regis rts	3⅝	3⅝	3⅝
198⅝	119	400	St Regis Paper (3)	160	158¼	158¼
107	100	100	St Regis Paper pf (7)	103½	103½	103½
5⅝	2	200	Salt Creek Cons (.40)	3	3	3
25⅞	13	900	Salt Creek Prod (2)	14⅛	14	14
79	48¾	300	Schiff & Co (1)	49⅜	48⅜	49⅜
39⅝	15⅛	200	Schulte Real Estate	15¼	15⅛	15¼
26	4	2,800	Schulte United	5⅛	4⅝	5
14⅛	8½	900	Segal Lock (½)	13⅛	12⅛	12⅜
31⅝	18⅛	5,500	Selected Indust	26⅛	25⅛	26⅛
106	90	2,300	Selected Ind pt paid (5½)	99⅝	99⅛	99½
69⅞	60	500	Selected Ind pr pf (5½)	64¾	64⅜	64¾
28⅛	15	12,500	Sentry Saf Control	19⅝	18	18¼
28⅛	28	800	Sharp & Dohme	28¼	28⅛	28¼
28	14⅛	100	Shattuck Denn	15⅝	15⅝	15⅝
111⅝	77⅛	200	Shawinigan Water (2)	102⅝	102⅛	102⅝
68	48	300	Sheaffer Pen (2b)	68	64	66
39⅛	29⅛	4,400	Shenandoah	33⅛	32⅛	32⅝
63	50	4,600	Shenandoah pf (3)	52	50⅞	50⅞
63⅞	20⅝	100	Sikorsky Aviation	44	44	44
48⅛	20⅝	800	Silica Gel Corp v t c	32	32	32
97⅝	97⅝	50	Sioux City G & E 7% pf	97⅝	97⅝	97⅝
86½	53	600	Sisto Fin	53¾	53	53
43½	28¼	300	Sonatron Tube (1.73b)	31	30⅛	31
19	2⅞	4,800	Sonora Prod	4	3⅝	3⅞
136	71½	300	Southeast Pow & Lt (4j)	118½	116½	118½
87⅝	27⅞	230	Southeast P & L war	70	69	70
26⅛	24⅝	100	South Cal Ed B pf (1½)	25	25	25
21⅝	14⅛	16,600	Southern Corp	21⅛	19⅝	21
60⅛	40⅝	200	South Penn Oil (2)	49⅞	49⅜	49⅞
17⅞	7	500	South Ice & Util B	8⅛	8	8
22½	13	100	Southern Pipe Line (1)	20¼	20¼	20¼
24	14½	500	Southland Royalty (1)	16½	16	16½
24⅛	12	2,800	Southwest Dairies	24⅛	23⅛	23⅛
99¾	90	200	Southwest Dairies pf	92⅝	92	92½
22⅞	12	300	Southwest Gas Util	17½	17¼	17¼
28⅝	1¼	1,200	Southwest Stores	2⅝	1½	1½
7		100	Span & Gen Corp	2⅝	2⅝	2⅝
60	42½	100	Square Co B	56	56	56
103½	93½	100	Stand Inv pr	100¼	100¼	100¼
6¼	2⅝	100	Standard Motors	2⅝	2⅝	2⅝
68	52	10,200	Stand Oil Indiana (2½)	55¾	55	55¾
84	18	400	Stand Oil Kansas	24⅝	24⅛	24⅛
25⅝	35½	19,900	Stand Oil Kentucky (1.60)	42½	39⅝	42
45⅛	45½	600	Stand Oil Nebraska (3b)	47½	47⅛	47⅛
50¼	43¼	600	Stand Pow & Lt	165	162	163⅛
189	29	300	Stand Steel Propeller	45⅛	43⅛	43⅛
84	38½	1,600	Starrett Corp	43	42½	43
43⅛	15½	100	Starrett L S	43	43	43
44	6	600	Stein Cosmetics	20⅝	20⅛	20⅝
22½	18⅛	300	Stern Bros B	10	10	10
15	12	300	Strauss Roth Stores	25⅞	25	25⅞
34⅝	30	400	Stutz Mot Car Am	13⅛	13⅛	13⅛
34		4,600	Sun Inv	34⅞	32½	34⅞
52½	48¼	2,000	Sun Inv pf	52½	49½	52½
12	9	100	Sunray Oil	9	9	9
195	158	25	Superheater (11b)	190	190	190
149	123½	100	Swift & Co (8)	139⅞	139⅞	139⅞
37½	29⅞	300	Swift Int (2)	34⅝	34⅛	34⅝
			T			
59¼	42⅝	400	Taggart Corp	43	42¾	42⅝
100	60	5,500	Tampa El (2a)	100	97	98⅝
10⅞	5	800	Teck Hugh Gold (.30)	6	5⅞	6
38	25	15,700	Thermoid Co	32⅝	32⅛	32⅝
112⅞	90	300	Thermoid Co pf (7)	98⅝	97⅝	98⅝
85	50	500	Third Nat Invest	72	70⅝	72
20	16⅛	600	Thompson Co	17⅝	16⅛	17
64	40⅝	300	Thompsn Starrett pf (3½)	42	40⅝	40⅝
....	....	20	Tim Det Axle pr	106⅝	106⅝	106⅝
70	49⅝	300	Tishman Realty	62	62	62
58⅝	42	100	Tobacco & Allied Stocks	42	42	42
3⅝	1⅞	500	Tob Prod Export	2	2	2
3	½	5,000	Tonopah Belm Dev	½	½	½
165⅞	125	1,800	Transamer Corp (4a)	162	160½	161
65⅞	62¼	2,600	Transamer Corp N	65⅝	65¼	65¼
33⅞	19⅞	2,000	Transcont Air Trans	20⅛	20	20
31⅞	17¼	300	Transcont Air Trans ctfs	17	16⅜	16⅝
24	5⅞	2,000	Trans Lux Day Pict	13⅝	13¼	13⅛
104½	101⅛	2,500	Tri Cont Allied ctf	101⅞	101⅛	101⅛
57	30	15,700	Tri Cont Corp	50	47⅞	48⅞
119⅝	104	300	Tri Cont Corp pf (6)	109	108⅛	109
33⅛	11	300	Triplex Saf Glass	12	11	11
60	48	1,400	Tri Util	59⅛	58	59⅛
60⅞	35	100	Trunz Pork Stores	38⅛	38⅛	38⅛
550	305	20	Tubize Art Silk B ctf (10)	350⅛	350	350
49⅝	42	100	Tung-Sol Lamp (2)	42	42	42
			U			
41½	30¼	200	Ulen & Co	32¼	32	32¼
4¼	3⅝	19,500	Union Carbon rts	4⅛	4	4⅛
6	6	600	Uni Carbon rts	6	6	6
21⅞	21	500	Uni Carr Fast	21⅞	21¼	21¼
45	34	300	Union N Gas Can (1.60b)	40	40	40
20	3¾	100	Union Tobacco	3⅝	3⅝	3⅝
8⅝	6½	200	Union Tob ctf	7	7	7
108	92	1,200	United Carbon pf (7)	108	107½	108
61½	30	700	United Chem ptc pf (3)	41	40⅝	41
47⅛	36½	10,300	United Corp war	42⅛	40¼	40⅞
20⅛	13⅛	800	United Dry Dock	14⅞	13⅞	14⅞
2	1⅛	500	Unit Elec Serv rts	1⅞	1⅞	1⅞
48⅜	21⅛	116,800	United Gas	48⅜	43⅛	47⅜
303	155⅛	1,200	Unit Gas Imp (4½)	298	293⅞	294
3⅝	3	23,800	United Gas Imp rts	3⅝	3⅜	3⅜
61⅞	30⅛	21,200	Un Lt & Pow A (.60)	53⅛	51⅞	52
124⅞	99⅝	600	Un Lt & Pow conv pf (6)	115¼	114½	115¼
21	8⅛	200	Unit Milk Prod	10⅛	10⅛	10⅛
11	4⅛	100	Unit Prof Sharing (1.20)	5	5	5
60	48½	300	U S Dairy Prod A (4)	60	59⅞	60
23¼	14	100	U S Dairy Prod B	23	23	23
56⅝	46	100	U S Finish new	47	47	47
74⅛	34¼	1,200	U S Foil B (1)	62⅝	61⅛	61⅛
90⅝	28⅞	800	U S Gypsum (1.60)	87⅝	86⅞	86⅞
19	17½	1,000	U S Lines	17⅛	17⅛	17⅛
20⅛	18⅛	100	U S Rubber reclaim	18⅛	18⅛	18⅛
28⅝	20	200	United Stores	21⅝	20	21⅝
91⅞	68¼	800	United Stores pf (6)	71¼	68¼	70⅝
2⅝	.80	200	Unity Gold Min	1⅛	1⅛	1½
44	24	1,800	Utilities Equities	37	36⅛	36⅞
40	21⅛	9,600	Utilities Power (1a)	33⅛	32⅞	33
78	21⅞	400	Util P & Lt B ctf (1a)	76⅝	74	76⅝
79	23½	3,600	Utility & Industries	50⅛	49⅛	49⅝
54⅝	27	1,600	Utility & Indus pf (1½)	52⅝	50⅛	52⅝
			V			
133¾	105½	2,500	Vacuum Oil (4)	123	120¾	120¾
38⅛	18½	1,200	Van Camp Packing	22⅝	22	22⅛
23⅝	18⅛	600	Van Camp P pf (1¾) XD	23⅝	21⅞	23⅝
50⅝	43	200	Veeder Root	49⅛	49⅛	49⅛
6⅛	3	100	Venezuelan Pet (.20)	3⅝	3⅝	3⅝
18	10⅞	600	Vick Finance	14¼	14¼	14¼
			W			
107⅞	71¼	800	Walgreen Co	98¼	97⅞	97⅞
32	17½	100	Wayne Pump	22⅞	22⅞	22⅞
2¼	1	1,900	Wenden Cop Min	1	1	1
81	47⅛	100	West Auto Sup A (3)	67	67	67
41⅝	24	100	Williams R C (1.40)	24⅛	24⅛	24⅛
30	11	800	Wil-Low Cafeterias	14⅞	13	14⅞
			Y			
1⅛	1/16	600	Yukon Gold	1/16	¾	1/16
			Z			
44⅞	31½	2,100	Zonite Prod	32⅝	31½	32⅝

DOMESTIC BONDS.

Sale	Issue	High	Low	Close
	A			
31,000	All Pack 8s, 1939	51	51	51
13,000	Aluminum Corp 5s, 1952	101	101	101
15,000	Am Common Pow 6s, 1949	116½	116¼	116½
48,000	Am G & E 5s, 1928	92	91½	91½
16,000	Am Pow & L 6s, 2016	104	103¼	103⅞
3,000	Am Rad 4½s, 1947	96	96	96
3,000	Am Roll M 5s, 1948	95	94½	94½
19,000	Am Seat 6s, 1936	80	80	80
2,000	Appalach Pow 5s, 1956	94⅞	94⅞	94⅞
23,000	Ark Pow & Lgt 5s, 1956	94	93½	94
2,000	Arnold Print Wks 6s, 1941	93¼	93¼	93¼
1,000	Assoc Dye Print 6s, 1938	69½	69½	69½
5,000	Asso G & E 5½s, 1977	135	134	134
3,000	Asso G & E 4½s, 1949	199½	199½	199½
7,000	Asso G & E 4½s, 1948, w-w	138	137¾	137¾
5,000	Asso Sim Hdw 6½s, 1933	86½	86½	86½
90,000	Assoc Tel Util 5½s, 1944	134	119	130
	B			
1,000	Bates Valve 6s, 1942	108	108	108
6,000	Bell Tel Can 5s, A, 1955	100	100	100
10,000	Bell Tel Can 5s, B, 1955	100	100	100
	C			
1,000	Con Nat Ry Equip 7s, 1935	106	106	106
28,000	Capital Admin 5s, 1953	122	119	121½
30,000	Cent St El 5s, 1948	82⅛	82	82
35,000	Cent States El 5½s	99⅞	99¼	99⅞
1,000	Cent St P & L 5½s, 1953	87⅞	87⅞	87⅞
210,500	Chic N W 4¾s, 1949	110½	109½	109⅞
4,000	Childs Co 5s, 1943	84	84	84
1,000	Cigar Stores Inc 5½s, 1949	85	85	85
12,000	Cities Ser 5s, 1966	82⅞	82⅝	82⅝
12,000	Cities Ser Gas 5½s, 1942	87⅝	86⅝	86⅝
5,000	Cities Ser Gas Pipe 6s, 1943	92⅛	92⅛	92⅛
5,000	Cities Ser Pow 5½s, 1957	93⅞	92⅝	92⅝
5,000	Cleve Term Bldg 6s, 1941	94⅛	94	94⅛
3,000	Cont Gas & El 5s, 1958	83⅛	83	83
2,000	Cudahy P 5½s, 1937	93½	93½	93½
	D			
5,000	Detroit C Gas 5s, 1950	96¾	96¾	96¾
9,000	Det Inter Bridge 6½s, 1952	85	85	85
9,000	Dixie Gulf Gas 6½s, 1937, A	76	73⅝	76
	E			
1,000	El Paso Nat Gas 6½s, 1938	111	111	111
9,000	Empire O & R 5½s, 1942	87	86⅞	87
	F			
1,000	Federal Sugar 6s, 1933	86	86	86
1,000	Federal Water 5½s, 1954	102½	102½	102½
9,000	Firestone Cot M 5s, 1948	90	89⅛	89⅛
1,000	Firestone Tire 5s, 1942	92¼	92¼	92¼
3,000	Fisk Rub 5½s, 1931	75	74	74
2,000	Fla Pow & Lt 5s, 1954	84	84	84
	G			
1,000	Gatineau Pow 5s, 1956	93	93	93
78,000	Gatineau Pow 6s, 1941	98	98	98
2,000	Garlock Pack 6s, 1939	111	111	111
9,000	Gen Am Inv 5s, 1952, w-w	81	81	81
1,000	Gen Rayon 6s, A, 1948	78	78	78
28,000	Gen Thea Eq 6s, 1954	168	162	164
4,000	Gen Vending 6s, 1937	40	40	40
18,000	Georgia Power 5s, 1967	94⅝	94	94
2,000	Grand Trunk 6½s, 1936	104¼	104¼	104¼
16,000	Grd Grip 6s, 1944	105⅛	105⅛	105⅛
9,000	Gulf Oil Pa 5s, 1947	99⅛	99¼	99¼
2,000	Gulf Oil Pa 5s, 1937	98	98	98
1,000	Gulf St Util 5s, 1596	93	93	93
	H			
3,000	Hood Rubber 5½s, 1936	86	86	86
2,000	Houston Gulf Gas 6s, 1943	75	75	75
1,000	Houston Gulf Gas 6½s, 1943	77	77	77
4,000	Hygrade Food 6s, 1949	99½	99½	99½
	I			
15,000	Independent Oil 6s, 1939	107½	106¼	106¼
14,000	Indianapolis P & L 5s, 1957	95½	95	95
1,000	Inter Power Sec 7s, 1957	94¾	94¾	94¾
5,000	Inters Nat Gas 6s, 1936, ww	101⅛	101⅛	101⅛
28,000	Invest 5s, 1947	128	128	128
13,000	Invest Co 5s, 1947, ww	77	77	77
12,000	Invest Eq 5s, 1947 A, x-war	78	72	78
17,000	Iowa Neb Lt & P 5s, 1957	89	89	89
	K			
9,000	Koppers Gas & C 5s, 1947	95⅛	95⅛	95⅛
	L			
13,000	Lehigh P S 6s A, 2026	102⅞	102⅝	102⅞
2,000	Lone Star Gas 5s, 1942	94	94	94
	M			
10,000	Manitoba P 5½s, 1951	97½	96	97⅛
10,000	Mass Gas 5½s, 1946	100⅜	100⅜	100⅜
5,000	McCord Rad 6s, 1943	92½	92½	92½
11,000	Memphis Nat Gas 6s, 1943	99⅛	98⅝	99⅛
1,000	Metro Edison 4½s, 1968	93½	93½	93½
5,000	Minn Lt & Power 4½s, 1978	85	85	85
4,000	Miss River 5s	114	114	114
1,000	Morris & Co 7½s, 1930	100	100	100
4,000	Munson Steam 6½s, 1937	118	118	118
	N			
4,000	Narragansett 5s, 1957	96½	96½	96½
8,000	Nat Power & Lt 6s, 2026	103½	102¾	102¾
38,000	Nat Pub Serv 5s, 1978	76	74½	75
1,000	Neisner Bros 6s, 1948	101½	101½	101½
1,000	N Y Foreign Inc 5½s, 1948	86	86	86
18,000	N Y Power & Lt 4½s, 1967	91⅞	91	91⅞
5,000	Nor Ind Pub Serv 5s, 1966	94⅛	94⅛	94⅛
1,000	Nor State Power 6½s, 1933	102	102	102
4,000	Nor Texas Util 7s, 1935	104½	101½	104½
	O			
5,000	Ohio Power 5s B, 1952	98	98	98
4,000	Ohio Pow 4½s, D, 1956	90½	90⅜	90½
1,000	Osgood 6s, 1938	96	96	96
	P			
30,000	Pac Gas & El 4½s, 1957	92	91	91⅛
9,000	Pacific West Oil 6½s, 1943	95⅛	95	95
2,000	Parmelee Trans 6s, 1944	90	90	90
12,000	Penn D & W 6s, 1949	98	98	98
3,000	Penn Ohio Ed 6s, 1950, ww	101	100	100
13,000	Penn Ohio Ed 5½s B, 1959	90⅝	90	90
7,000	Peoples Lt & Power 5s, 1979	90⅝	90½	90⅝
1,000	Phila El 5½s, 1972	104½	104½	104½
2,000	Phila Rapid Trans 6s, 1962	96	96	96
10,000	Poor & Co 6s, 1939	114¼	114	114
	R			
32,000	Reliance Mang 5s, 1954	108¾	107⅞	107⅞
14,000	Rochester Cent Pow 5s, 1953	82⅞	82	82⅞
	S			
1,000	San Antonio Pub Serv 5s, 1958	89½	89½	89½
33,000	Schulte R E 6s, 1935 ww	82	80	82
56,000	Shawinig W & P 4½s, 1967	91	90	91
12,000	Shell Union 5s	100¼	100	100
1,000	Silica Gel 6½s, 1932	103	103	103
15,000	Snider Pack 6s, 1932	85¼	83	83
33,000	S E P & L 6s, 2025 ww	103	102¼	102⅜
3,000	South Cal Ed 5s, 1944	99	99	99
12,000	South Cal Ed 5s, 1951	98⅛	98⅛	98⅛
12,000	South Cal Ed 5s, 1952	100	99¼	100
2,000	South Cal Gas 5s, 1937	91⅞	91	91⅞
5,000	Southwest Dairies 6½s, 1938	96⅛	95⅛	96⅛
10,000	Southwest Pow & L 6s	103⅛	103	103
2,000	So Nat Gas 6s	98⅛	98⅛	98⅛
8,000	Staley Mfg 6s, 1942	98¼	98¼	98¼
44,000	Stand Inv 5½s, 1939	100¾	100½	100½
3,000	Stand Pow & Lt 6s, 1937	97	96½	96½
8,000	Sun Maid Raisin 6½s	82½	82	82
2,000	Swift Co 5s, 1932	99⅝	99	99
	U			
15,000	Ulen & Co 6s, 1944	99⅛	99	99⅛
11,000	United Am Inv 5s, 1948	115	115	115
8,000	Un Lgt & Ry 5½s, 1952	81	80⅛	81
2,000	Un Lgt & Ry 6s, 1952	97⅜	97⅜	97⅜
1,000	U S Rubber 6½s, 1931	97⅞	97⅞	97⅞
1,000	U S Rubber 6½s, 1936	96	96	96
50,000	Util Pow & Lt 5s, 1959	93⅞	93⅛	93⅞
	V			
1,000	Van Camp Pack 6s, 1968	84	84	84
2,000	Virg El Pow 5s, 1955	98¼	98¼	98¼
	W			
5,000	West News Del 6s, 1944	98⅞	98⅞	98⅞
4,000	Western Power 5½s, 1957	183	183	183

FOREIGN BONDS.

Sale	Issue	High	Low	Close
	B			
3,000	Baden Con Mun 7s, 1951	87½	87	87
2,000	Bogota Mtg Bk 7s, 1947	88½	87	87
1,000	Buenos Aires Prov 7½s, 1947	101¼	101¼	101¼
	C			
16,000	Chile Mtge Bk 6s, 1931	96⅞	96	96⅞
44,000	Chile Mtge Bk 6s, 1962	89	88½	89
4,000	Chilean Cons 7s	94½	94	94
1,000	Com Privat Bk 5½s, 1937	82½	82½	82½
	D			
1,000	Danish Con 5½s, 1955	97	97	97
1,000	Danzig Port 6½s, 1952	76	76	76
2,000	Dept Cauca Val 7s, 1948	88	88	88
	E			
1,000	East Pruss Ld Bk 6s, 1930	97	97	97
	F			
4,000	Fin Ind Bk 7s, 1944	99½	99½	99½
1,000	Finland R M Bk 6s, 1961	79	79	79
15,000	Frankfort 6½s, 1953	88	87¾	88
	G			
1,000	Gelsenkirchen 6s, 1943	89	89	89
6,000	Ger Cons Mun 7s, 1947	94	92½	94
1,000	Ger Cons Mun 6s, 1947	80½	80½	80½
	H			
1,000	Hamburg El 5½s, 1938	80	80	80
	I			
22,000	Ital Sup Pow 6s, 1963	72½	71¾	71¾
12,000	It Sup Pow 6s, A, 1963 w w	95⅛	94⅝	94⅝
	J			
1,000	Jugo Slav Mtg Bk 7s, 1957	71	71	71
	N			
11,000	Netherlands Kgdm 6s, 1972	103½	103¼	103¼
	P			
8,000	Parana Braz 7s, 1958	83½	83	83½
8,000	Prussia F S 6½s, 1951	90	90	90
32,000	Prussia F S 6s, 1952	83½	82¾	82¾
	R			
1,000	Rubr Gas Corp 6½s, 1953	80	80	80
5,000	Russian 6½s, ctfs N C 1919	12	12	12
	S			
5,000	Santa Fe Arg 7s, 1945	90½	90½	90½
2,000	Santiago Chile 7s, 1949	94	94	94
11,000	Stinnes 7s, 1946 w w	85½	83½	83½
	U			
7,000	Unit El Svc 7s, 1956 w w	90⅞	90⅞	90⅞
3,000	United Stl Wks 6½s, 1947 A	83½	83½	83½

Total stock sales today, 1,841,000, against 831,100 a year ago. Total bond sales today, $1,832,000, against $1,956,000 a year ago.

XD—Ex-dividend. XR—Ex-rights. UR—Under rule. (a) Plus extras. (b) Including extras. (d) Partly stock. (f) 2½% quarterly in common stock. (h) Paid so far this year. (j) Payable in stock. (n) Payable 1-40 of a share in Class A stock quarterly.

Curb Review

New York, Sept. 20 (A.P.).—Curious cross-currents of prices ran through today's curb market. Selling pressure was quite heavy at times and prices of many of the recent favorites were whittled down considerably, but pool operations were continued in a rather wide assortment of public utilities and specialties, at least a score of which were marked up to new high records. Trading slowed up somewhat, due to the uneasiness aroused by the sharp increase in Federal reserve brokers' loans, the day's sales falling well below 2,000,000 shares.

Public utilities were again in rather brisk demand. All the Middle Western issues moved into new high ground, the common soaring 30 points, to 515, and then dropping back to 504. United Gas was one of the most active features, closing about 5 points higher, at 47⅜, after having attained a new peak, at 48⅜. Cities Service crossed 55 to a new high on heavy volume. American & Foreign Power warrants, Central & Southwest Utilities, and Tampa Electric also reached new high levels. Electric Investors and Electric Bond & Share ran into heavy profit taking and closed lower. Sharp recessions took place in American Gas & Electric, American Light & Traction, and a few other high-priced issues.

Airplane stocks were heavy, losses of a point or so being quite common in that group. Aviation Securities and National Aviation sold at their lowest prices of the year.

Eisler Electric ran up to a new high, at 32¼, on merger reports, and then eased to 31, for a net gain of nearly 2 points. Cotron Reynolds issues, Crocker Wheeler, Forhan, and Neisner preferred also moved into new high ground.

Investment Trust & Trading Corporation issues were mixed. Lehman Corporation sold off 6¼ points after its sharp advance earlier in the week. Blue Ridge convertible preferred sank to another new low, at 44¼, or more than 6 points below the recent offering price. American Investors B and optional warrants, National Investors, Prudential Investors and Sun Investing moved into new high ground.

Firestone Tire, St. Regis Paper and Tubize Artificial Silk broke 7 to 20 points.

COTTONSEED OIL MARKET.

New York, Sept. 20 (A.P.).—COTTONSEED OIL—Prime crude, 7.75 bid; prime summer yellow spot, 9.00; September closed, 9.35; October, 9.44; December, 9.52; January, 9.55; March, 9.74.

OIL QUOTATIONS.

Oil City, Pa., Sept. 20 (A.P.).—Credit balance, $3.30. Runs, 63,289; average runs, 50,586. Shipments, 55,371; average shipments, 66,624.

CHICAGO GRAIN.

Chicago, Sept. 20 (A.P.).—Threatened blockade of movement of grain toward market centers Northwest did much today to send wheat and other cereals to a lower level in prices. Sharp notice also was taken of the fact that exports of wheat from North America this week are nearly 4,000,000 bushels less than for the corresponding time last year. Besides, word of rainfalls helping to relieve drought both in Argentina and Australia tended further to weaken wheat values.

Closing quotations on wheat were heavy, 1⅛c to 1½c a bushel below yesterday's finish. Corn closed ⅝c to ¾c off, oats ⅜c to ⅝c down and provisions unchanged to a setback of 5c.

Lowest prices of the day in the wheat pit were current during the final transactions. Rallies failed to last in the face of assertions that primary arrivals of domestic wheat were daily amounting to at least 200 cars more at various large terminals than could readily be taken care of. Knowledge that plans were being made for a meeting of shippers Monday next at Minneapolis to try to avert an embargo against shipments from country elevators to terminal markets, already about glutted, was hopefully noted, but pending evidence that a curtailment of receipts had begun the market here displayed little or no power to recover.

According to advices at hand, the rural movement of wheat to primary market terminals Northwest has of late been matching up evenly with the available outlet until this week a renewal of enlarged receipts put a fresh strain on transportation and storage facilities. Absence of substantial sustained export demand aggravated the congestion of wheat stocks Northwest, and has been rapidly bringing matters to a climax which pointed to need of a drastic remedy. Adding to the uneasiness today were late messages from Liverpool saying that arrivals of wheat there have also been heavy, and that regular elevators are expected to be filled to capacity within the next week, after which private and smaller warehouses will have to be relied upon.

Corn prices today dropped to a new all-around low mark for the week. Improved weather conditions over the corn belt were a factor. Oats sympathized with weakness of wheat and corn.

Selling out on the part of holders of October lard made the provisions market easy.

Cash grain:

WHEAT—No. 1, Northern spring, 1.30; No. 2, mixed, 1.25@1.25¾.

CORN—No. 5, mixed, 1.00; No. 3, yellow, 1.01.

OATS—No. 3, white, 47½@49; No. 4, white, 48.

RYE—No. 2, 1.04; No. 3, 1.03¼.

BARLEY—Quotable range, 63@74.

GRAIN AND PROVISIONS FUTURES.

	High.	Low.	Close.
Wheat—			
September	1.30½	1.29¼	[illegible]
December	1.38⅝	1.37	[illegible]
March	1.44	1.43¼	[illegible]
May	1.48¼	1.47⅛	1.47⅛
Corn—			
September	1.02½	1.01⅜	[illegible]
December	98⅝	97⅝	[illegible]
March	1.03	1.02	[illegible]
May	1.05¾	1.04⅝	[illegible]
Oats—			
September	50½	50⅝	[illegible]
December	53⅞	53¼	[illegible]
March	57⅛	56¼	[illegible]
May	58¼	57⅜	[illegible]
Rye—			
September	1.02	1.01½	[illegible]
December	1.08⅝	1.08⅜	[illegible]
March	1.14⅝	1.14	[illegible]
May	1.16⅝	1.16⅝	[illegible]
Lard—			
September	11.62	11.50	[illegible]
October	11.65	11.52	[illegible]
November	.....	.....	[illegible]
December	11.85	11.77	[illegible]
January	12.30	12.22	[illegible]
May	12.50	12.45	[illegible]
Ribs—			
September	.....	.....	12.00
October	.....	.....	12.30
Bellies—			
September	.....	.....	[illegible]
October	12.90	12.60	[illegible]
January	13.12	13.00	[illegible]
May	13.55	13.50	[illegible]

DAILY COTTON MARKET.

New York, Sept. 20.

PORT MOVEMENT.

	Middling.	Receipts.	Exports.	Stock.
N. Orleans	18.29	8,813		[illegible]
Galveston	18.30	6,978	4,950	[illegible]
Mobile	17.95	1,279		[illegible]
Savannah	18.17	4,455	10,015	[illegible]
Charleston	.....	1,563	.....	[illegible]
Wilming'n	.....	317	.....	[illegible]
Norfolk	18.56	110	.....	[illegible]
Baltimore	.....	651	.....	[illegible]
New York	18.65	.....	.....	[illegible]
Boston	.....	.....	.....	[illegible]
Houston	18.30	29,611	10,943	101,977
C. Christie	.....	3,000	.....	932
M. Ports	.....	875	.....	377,578
Tl. today	.....	57,653	35,908	101,774
Tl. week	.....	310,613	207,358	[illegible]
Tl. season	.....	1,270,166	685,311	[illegible]

Sales—New Orleans, 11,065; Galveston, 2,077; Mobile, 285; Savannah, 2,078; Norfolk, 19; New York, 200; Houston, 17,778. Total sales today, 33,522.

INTERIOR MOVEMENT.

	Middling.	Receipts.	Shipm'ts.	Stock.
Memphis	17.30	7,501	3,414	68,823
Augusta	18.06	3,156	2,136	51,767
St. Louis	.....	418	642	4,960
Ft. Worth	17.50	1,270	.....	.....
Little Rock	17.32	1,314	.....	.....
Atlanta	18.05	.....	212	9,151
Dallas	17.35	.....	.....	.....
Montgo'y	17.55	.....	.....	.....
Tl. today	.....	12,479	6,404	133,701

Sales—Memphis, 5,588; Augusta, 1,106; Little Rock, 3,223; Atlanta, 700; Dallas, 16,632; Montgomery, 117. Total sales today, 28,606.

Additional Financial News on Page 27.

ADVICE ON INVESTMENTS

By CHARLES W. STORM

> The Post presents an investors' service to provide, from the most authoritative sources, market information for its readers. Inquiries of general interest will be answered in these columns.
>
> Every letter of inquiry must contain the name and address of the writer and a 2-cent stamped envelope. All communications are confidential. The service is without charge.
>
> Address your inquiries to CHARLES W. STORM, Financial Department, The Washington Post.

Attractive for Speculation.

R. D. B.—Do you consider that Libby, McNeil & Libby would be a good speculative purchase?

Answer—Libby, McNeil & Libby, in spite of poor trade conditions, has shown a consistent earning power averaging $1.50 for the past five years. Last year's earnings were $2.60 and in view of the excellent packing outlook for the fruit and vegetable lines, this year's earnings are estimated in certain quarters between $4 and $5. This column can not predict future price fluctuations, but as a speculative investment Libby, McNeil & Libby has more than average attraction for long term holding.

Not Investment Stocks.

Miss E. W.—I have some shares in each of the following companies: Chrysler Corporation, Willys-Overland, Alleghany Corporation, Ford Motor, Ltd. I should greatly appreciate your opinion of them as investments? Do you think there is a probability of a rise in them to any extent?

Answer.—While all the stocks named no doubt have considerable speculative value, with Chrysler and Alleghany Corporation particularly well thought of in most quarters, none is to be regarded in the light of investments. The latter is a very much abused term and should not be confounded with ordinary speculation for a market profit. Chrysler and Alleghany Corporation will probably well reward the long term holder. It is not the policy of this column, however, to forecast market movements in any stock.

Shares Paid For, But Not Received.

N. M. McC.—Some time ago I ordered some stock, and the broker sent me an acknowledgment of the order and later on a bill. I sent a check to cover the full amount of the bill, but as yet the stock has not been sent to me. When I called the broker's office and asked them why I had not received the certificate, they said they had not received the stock, but as soon as they did they would send me the certificate. Is it customary for stock brokers to take this amount of time to secure the stock after you have sent them a check for it? It has been ten days since I sent them my check.

Answer—There may be some legitimate reason for the delay in delivery of your stock, but ordinarily the certificate should have been in your hands within less than ten days. If there is any further undue delay in delivery of your stock, it might be well to take legal advice in the matter.

Two High-Class Investments.

Miss V. H.—Will you please tell me what you think of Ohio Public Service of Cleveland 7 per cent preferred stock, also Toledo Edison Co. 7 per cent preferred stock as investment holdings.

Answer—Both stocks are regarded as high-class investments. There appears to be ample earning power behind both issues to insure the continuance of dividends at the present rate for an indefinite period. You ought to be commended for the rare judgment you showed in selecting two such high-grade stocks for the investment of your money. Seldom is a mistake made in investing in securities of this description.

Earnings Break All Records.

J. H. L.—I own 50 shares of Savage Arms common bought four months ago. What is the position of this company as to earnings this year and its possibilities? Is this stock well regarded?

Answer.—In every important industry there is one company which is the lowest cost producer in its specific field. It gets the bulk of the business and makes the largest profits. Savage Arms Corporation holds that position in the small arms field. It is the lowest cost producer and its sales are far in excess of those of other companies in its respective line. Earnings of the Savage Arms Corporation for the September quarter will break all records and are estimated at almost the entire year's dividend of $2 a share now being paid on the common. On account of company's strong financial position and excellent earnings, the stock is well regarded for the long pull.

Timken Roller Bearing.

J. S.—I wish to take advantage of your "Advice to Investors" to request information regarding the earnings of Timken Roller Bearing.

Answer.—In the first six months of this year, Timken earned $8,449,198 net, or $3.51 a share, which is after the 2-for-1 split-up effected early this year. Presumably, around $7 a share will be reported for the entire year as against the regular dividend rate of $3.

Kane Stores Highly Speculative.

G. E. S.—What information can you give me concerning Kane Stores, New England, common stock selling on the New York Produce Exchange and also on Strauss-Roth common, selling on New Yok Curb?

Answer—Kane Stores of New England is a recently incorporated holding company and no statement of income has thus far been published. Net sales for three months ended March 31 amounted to $241,447, an increase of 10.54 per cent over the same period last year. Directors lately declared an initial stock dividend of 10 per cent. While all chain store organizations at present are prospering in greater or less measure, the stock of this company must of necessity be regarded as highly speculative, its future depending entirely upon future earnings. Operating income of Strauss-Roth Stores for 53 weeks ended February 2, 1929, of stores taken over amounted to $51,748. However, there are no figures available by which comparison could be made with former periods. Earnings on common stock for that period are given at 59 cents. This stock likewise must be regarded as highly speculative.

Standard Bands, Inc.

L. A. F.—I have been advised to buy Standard Brands, Inc., and I would like to ask you to give me as much information regarding this stock as possible.

Answer—The nucleus of Standard Brands, Inc., is, of course, Fleischmann. A long-established and outstanding company in the field which is supplemented by the old and well-known Royal Baking Powder Co., E. W. Gillette, manufacture of baking powder, and Chase & Sanburn, coffee and tea distributors. Rumors of acquisition of such companies as Gold Dust, White Rock and Kraft-Phoenix Cheese, while unsubstantiated as yet, give definite evidence that Wall street regards such developments as inevitable. Earnings of the combined companise to date are not particularly large and, it is reported, will amount to between 1.50 and $2 for the 1929 year, but it is believed that a substantial increase will be effected by the merger and the acquisition to come. Due to excellent sponsorship and merger prospects, the issue as a speculative investment has attractive long-term possibilities.

Seaboard Common; Cuba Cane.

Miss H. G.—Please tell me what you think of Seaboard common stock; also Cuba Cane Sugar?

Answer—Both issues are speculative. Net income of Seaboard Air Line for July was slightly larger than for corresponding month last year, but there was a deficit after charges of $39,069. This is not a satisfactory condition. Due to unfavorable outlook for Cuban producers and impending maturity of bonds of this company, Cuba Cane Sugar common and preferred are looked upon as unattractive.

A Complete Investment Service

GILLET & CO. BANKERS

INVESTMENT BUILDING WASHINGTON, D.C.

Telephone National 2466

NEWS OF LATEST HAPPENINGS IN MARYLAND AND VIRGINIA

ARLINGTON WOMEN ARRANGE MEETING

Voters Will Hear Candidates Wednesday; Motorist Accused of Murder.

ROAD WORK IS PRESSED

ARLINGTON COUNTY, BUREAU OF THE POST.
Tel. Clar. 509. Clarendon, Va.

Meeting at the home of Mrs. Ruby Simpson, president of the Organized Women Voters of Arlington County, yesterday afternoon the political committee completed its program for the fall meeting to be held Wednesday afternoon at the Ashton Heights Woman's Club on Clarendon avenue.

The meeting will be preceded by a luncheon, to be served at 1 o'clock. This will be followed by addresses by several candidates for State and local offices.

Among the speakers will be James H. Price, Democratic candidate for lieutenant governor; Col. John R. Saunders, Democratic candidate for attorney general; Callon B. Jones, independent candidate for lieutenant governor; Capt. Berkley, independent candidate for attorney general; Louis A. MacMahon, Republican candidate for the House of Delegates; and Hugn Reid, Democratic candidate for the House of Delegates.

The president has announced that the speaking will be public. An executive session will follow the speaking.

Given a hearing before Police Judge Harry R. Thomas yesterday, Robert S. Krezell, 21 years old, of 1926 New-hampshire avenue, Washington, was held for action of the grand jury on a charge of murder. Bond was fixed at $2,000.

Commonwealth's Attorney William C. Gloth informed the court Krezell is being held technically on a charge of murder, but that the State will attempt to convict him for involuntary manslaughter.

Krezell was the driver of an automobile that on the morning of September 12 left the Richmond-Washington highway near Potomac, turning over and instantly killing William C. Robinson, 38 years old, of 124 North Pitt street, Alexandria. Krezell escaped injury.

According to the testimony of Policeman George Embrey, Krezell was under the influence of liquor. Other witnesses introduced by the State alleged the car to have been going at a high rate of speed at the time of the accident.

Krezell was represented by State Senator Frank L. Ball and Hugh Reid. Reese Duncan represented the Robinson family; while the prosecution was in the hands of Commonwealth's Attorney William C. Gloth. Senator David I. Walsh, of Massachusetts, has visited Krezell at the jail. It was learned that his interest was due to the fact that Krezell is a former citizen of his State.

With all public utilities, with the exception of the Rosslyn Gas Co., well ahead of him, Contractor John H. Olcott, who has the contract for the widening of Wilson boulevard from Clarendon avenue to the Military road in Rosslyn, announced last night that on Monday morning the laying of the black top will be started from Clarendon avenue and continue to Virginia avenue, a distance of four blocks. He hopes to be able to continue the laying of the surface as far as Oak street.

The Rev. Thomas J. Healy has arrived in Clarendon, where he will become assistant pastor at St. Charles Catholic Church. Father Healy was ordained in May and made a trip to Europe before being assigned to duty here. Owing to the increased attendance at St. Charles Church, the Rev. Thomas A. Rankin, the pastor, will inaugurate on Sunday, October 6, a schedule of three masses. They will be held at 7:15 a. m., 9:15 a. m. and 11:15 a. m. The 9:15 o'clock service will be especially for children and will be followed by Sunday school services.

The executive committee of the guild of St. George's Episcopal Church at Parlee, meeting yesterday afternoon at the parish hall, completed plans for the holding of a reception to the new rector, the Rev. Henry J. Miller, Saturday night, October 5.

The Arlington County Civic Federation will hold a card party tonight in the auditorium of the Potomac Town Hall. Mrs. Naomi P. Craver is chairman.

L. C. McNemar has been elected chairman of the membership committee of the Arlington County Civic Federation to fill the vacancy caused by resignation of Mrs. Joseph Haley.

The Cherrydale Council of the Daughters of America will hold a benefit card party Tuesday night at the home of Mrs. William Topley, Cedar street, Cherrydale, at 8 o'clock.

The Fairfax County Chapter, Daughters of the American Revolution, has voted to take up in the coming year educational work for benefit of Virginia's mountain white families, the marking of historical spots in Fairfax County and promotion of patriotic education in the county public schools.

The following committee chairmen have been appointed: Education, Mrs. Katherine Walters; program, Mrs. H. W. Perry; historic spots, Mrs. Tupper Stone; magazine, Mrs. Harry Keyser; publicity, Mrs. Joseph Berry; Americanization, Mrs. Smith Rucker; flag usage, Mrs. Durward Smith; genealogy, Mrs. W. W. Snyder; better movies, Mrs. Carroll Shreve, and visiting, Mrs. A. B. King.

Members of the Clarendon Rebekah Lodge, No. 28, and Arlington Lodge, No. 193, I. O. O. F., will attend church services tomorrow morning at the Clarendon Presbyterian Church. Members of both lodges will meet at the Odd Fellows Hall at 10:30 o'clock.

Both morning and evening services tomorrow at the Clarendon Baptist Church will be conducted by the pastor, the Rev. Perry L. Mitchell. At the morning service his subject will be "The Church Doctrine: Should We Know It?" At the evening services he will preach on "The Church Commission: Should We Know It?"

Tomorrow, the beginning of fall devotional week, special services will be conducted and they will be held each evening during the week, with the exception of Saturday night.

Tuesday will be observed as day of prayer for State missions. The meeting will open in the morning at 11 o'clock. There will be a box lunch at 12:30 p. m., to be followed by an afternoon session.

Flooded with opposition, the Arlington County Zoning Commission, meeting in joint session with the county board of supervisers at the Arlington County Courthouse last night, after listening for more than four hours to those for and against the application of the Sun Oil Co. for a permit to establish a storage plant in Rosslyn, reserved its decision. The chairman, Fred Gosnell, announced that a careful study of the plans and specifications would be made.

Capt. Crandal Mackey, chief council for the opposition, declared that it would be an outrage to grant the permit.

"I have petitions signed by 57 property owners on Mackey Hill opposing this application, and there is but 1 on the hill who does favor it," he said. "It would injure every piece of property on the hill."

"We are not opposed to this plant coming to Arlington County, but we do oppose the proposed location. Put it where there are other oil companies are and where there are no residences and there will be no objection."

Capt. Mackey filed with the commission copies of resolutions opposing the location of the plant on Mackey Hill from the Alexandria, Arlington and Fairfax Counties Real Estate Boards, the Arlington County Civic Federation, the Lyon Village Citizens Association and petitions signed by 117 residents other than those on the hill.

Dr. J. N. Roberts, whose home is within 170 feet of where it is proposed to locate four of the huge tanks, voiced strong opposition. Others who spoke in opposition were Maj. Cole, Frank G. Campbell and Charles Garrel.

Thomas Phillips represented the oil company.

Friends Replace Fowls Stolen From Woman

Special to The Washington Post.

Forrestville, Va., Sept. 20.—As a result of a surprise party, that really was a surprise, the depopulated chicken house at the farm home of Mrs. Nora Shuler is again filled with fowls.

About a month ago thieves stole all of Mrs. Shuler's chickens. Realizing the seriousness of her loss, her friends got together and last Wednesday night surprised her with a hen party. Each one brought a chicken, some of them two or three. A count revealed 81 new chickens in the henhouse.

VIRGINIA'S APPLE HARVEST IS BEGUN

Tremendous Crop Will Be Gathered Early This Year, Growers Say.

CANNING PLANTS BUSY

Special to The Washington Post.

Winchester, Va., Sept. 20.—Harvesting of a commercial apple crop of approximately 700,000 barrels, or 2,100,000 bushels, was begun today in Frederick County by an army of pickers, graders, packers and other employes. Work will continue under favorable weather conditions until the latter part of October. Picking of late varieties was begun about a week earlier than normal, due to the season having been advanced by trees blossoming the middle of April.

A large part of the crop of the Winchester district was sold on the trees recently by owners to representatives of commission houses, who do the picking and marketing, but a number of the largest growers have consistently declined to sell on the trees, preferring to pack their fruit under private trade-marks and do their own marketing. Much of the Frederick County crop, always the largest in Virginia, goes to British markets.

Factories Are Busy.

While No. 1 grades are shipped in barrels, most of the other apples are sold to by-product plants, and those located here have begun a busy season, which will last until late in the winter. These factories use thousands of tons of fruit in the manufacture of vinegar, apple-sauce, canned apples, jellies and evaporated fruit. The bulk of the by-product fruit is being sent to cold storage and withdrawn as needed, instead of piling it up in the yards of the plants. One of these plants is said to be the largest apple factory in the world.

Output Is Heavy.

The same plants put up 11,096,000 household-sized cans of apples. The storage capacity of three Winchester corporations now totals 800,000 barrels, almost half the entire storage capacity in Virginia.

The State now has 8,000,000 bearing apple trees, on which 80,000,000 gallons of spray material was used last year. This would have filled 22,820 miles of 4-inch pipe and would cover 245 acres 1 inch deep. The apple crop of Virginia this year is estimated at 3,000,000 barrels, which, placed end to end, would reach 1,348 miles, fill a 40-foot street 2 miles long almost 30 feet deep, or cover 28 acres 10 feet deep. Placed end to end on a 20-foot road, they would reach 112 miles, or further than from here to Baltimore.

Charles Town Arson Case Set for Oct. 3

Charles Town, W. Va., Sept. 20.—The trial of Theodore W. Allen, under indictment for arson, has been set for Wednesday, October 3, in circuit court here. Allen is a former Jefferson County constable and was indicted with Frank Billmeyer and Winton Golladay, who are now serving two-year sentences in the West Virginia Penitentiary on two counts of arson. The accused was convicted last fall on one of the indictments, but was awarded a new trial by Judge Rodgers several months ago.

William Tillett, who was charged with the same crimes, was acquitted on one indictment.

Three Cumberland Boys Made Eagle Scouts

Special to The Washington Post.

Cumberland, Md., Sept. 20.—At a court of honor at the Cumberland Fair Grounds this evening the silver eagle badge, the high rank in the Boy Scouts, was conferred on Scouts George Perdew, Troop 11, and Arthur Laney and Jack Robb, Troop 13, this city. Following the court of honor the boys built a camp fire, sang songs and put on stunts. They set their tents on the grounds and spent the night.

Scouts from Troop 13 were presented with the standard camper emblems.

MARION STRIKE CASE MISTRIAL DECLARED

Hoffman and Others Find Hearing Halted as One Prisoner Escapes.

SAWS WAY FROM JAIL

Marion, N. C., Sep. 20 (A.P.).—A mistrial was declared in the trial of Alfred Hoffman, Southern representative of the United Textile Workers, and five associates here today when it was discovered that J. Hugh Hall, one of the defendants, had sawed his way from jail during the night. They were charged with inciting a revelling and insurrection against the State.

N. A. Townsend, executive counselor to Gov. O. Max Gardner, in court at the time, immediately called the goveror, and November 11 was set for a special term to try the cases.

Judge John H. Harwood, of Bryson City, presiding, anounced that a special venire of 100 men would be called from Rutherford County, adjoining McDowell, in which the trial was being held.

On learning of the delivery, Judge Harwood said the trial could not continue because the other defendants were under joint indictment with Hall.

The trial was begun yesterday. The jury was selected and testimony of one witness had been completed when court adjourned.

Hall escaped with three other men, the quartet sawing the bars in a jail window. With him in the delivery were Ernest Browning, charged with fighting; Frank Wells, held for making liquor, and Turner Harris, charged with temporary larçeny of an automobile.

Hall had not been employed in textile mill work and was not represented by counsel during the trial. He, with Hoffman, Lawrence Hogan, union leader; Wes Fowler, Will Russell and Del Lewis, strikers, were on trial as a result of disorders on August 19 in connection with a textile strike. Sheriff Oscar Adkins and a group of his deputies were attacked when they attempted to return to a company house furniture belonging to a worker that had been removed by strikers.

Sixty men were indicted for participation in the disturbace, but only six were brought to trial this week.

College Seeking Auditorium Fund

United Brethren Group to Be Asked for Sum of $20,000.

Special to The Washington Post.

Harrisonburg, Va., Sept. 20.—The Virginia Conference of the United Brethren Church, in annual session at Keyser, W. Va., next week, will be asked for an appropriation of $20,000 to pay half the costs of a new gymnasium-auditorium building at Shenandoah College, at Dayton, four miles from here, it was revealed here last night.

The Alumni Association of Shenandoah College has agreed to subscribe $20,000 to the building providing the trustees of the institution obtain an equal appropriation from the Virginia conference, under whose auspices the college is conducted.

Plans of college officials call for immediate construction of the building so that it will be available for the coming basket ball season. At present, the college is without gymnasium and auditorium facilities.

Other plans of the college call for the laying out of a modern athletic field on a plot adjacent to the campus For several years, Shenandoah College has leased grounds for its athletic activities.

Gasoline Tank Blast Hurts Two at Danville

Special to The Washington Post.

Daville, Va., Sept. 20.—A thousand-gallon gasoline tank, supposedly empty, exploded this morning near a local foundry, injuring two mechanics who were stopping leaks with an acetylene torch. McLeon Riggan is in the hospital, his eyes burned, his face disfigured and with numerous bruises after being hurled 20 feet by the blast. John Ashworth, dazed by the shock, fled from the plant aflame, was overtaken by pedestrians who beat out the fire.

The heat of the torch is believed to have vaporized a small quantity of gasoline in the container, this developing pressure and exploding. The concussion shook the neighborhood.

Jury Disagrees In Cleric's Trial

Former Kenilworth Pastor Was Once Convicted of Seduction.

Special to The Washington Post.

Petersburg, Va., Sept. 20.—The trial of the Rev. Noah B. Farris, former pastor of the Elm Street Baptist Church at Kenilworth, Dinwiddie County, near Petersburg, charged with seduction, the complainant being a young woman of his congregation, which has occupied the attention of the Circuit Court of Dinwiddie County since Tuesday last, was concluded last night after the jury had deliberated for several hours The jury, however, failed to agree on a verdict and were discharged.

It is reported that three ballots were taken by the jury before reporting to the court its inability to arrive at a verdict. This was Farris' second trial. His first trial was in the Circuit Court of Dinwiddie County last October, where he was found guilty and his punishment fixed by the jury at five years in the penitentiary.

Judge Cox granted the accused a new trial in July last when D. H. Mann, an attorney of Petersburg, counsel for the defense, petitioned this action on the grounds of later discovered evidence.

Farris, who has been at liberty on a bail bond since the charge was brought against him, was again released on bail in the sum of $5,000 for his appearance in the Circuit Court of Dinwiddie County on December 17 next. The trial attracted much attention, and each day the courtroom was packed with spectators.

Pastor Ties Knot for Daughter.

Martinsburg, W. Va., Sept. 20 (Special).—Guy Ray Kaylor, of Hampshire County, W. Va., and Miss Grace Ellen Grubb, daughter of the Rev. and Mrs. Charles Grubb, this city, were married at the home of the bride's parents by her father here. They will reside in this city.

Industrial Men To Convene Soon

Manufacturers of State to Meet in Richmond October 4 and 5.

Richmond, Va., Sept. 20 (A.P.).—Insurance, compensation, taxation, stream pollution and workmen's protective laws are some of the matters coming before the seventh annual meeting of the Virginia Manufacturers Association, which will bring here October 4 and 5 prominent manufacturers from all parts of the Old Dominion.

On the list of those expected to attend are Homer L. Ferguson, president of the Newport News Shipbuilding & Dry Dock Co.; C. Edwin Michael, of Roanoke, president of the Virginia Bridge and Iron Co.; H. R. Fitzgerald, of Danville, president of the Riverside and Dan River Cotton Mills; H. B. McCormac, of Winchester, president of the Virginia Woolen Co.; Dwight Morgan, of Norfolk, vice president and general manager, Lone Star Cement Co., Inc., of Virginia; C. Neren, of Hopewell, manager of the Viscose Corporation, and B. G. Slaughter, of Hopewell, president of the Tubize Artificial Silk Co. of America.

Richmond industries are expected to have among her delegation James F. Ryland, vice president of the Standard Paper Manufacturing Co.; J. Stuart Reynolds, general manager of the Richmond Foundry and Manufacturing Co., and L. Gordon Sheain, manager of the American Can Co.

TWO ARE INDICTED IN STILL SLAYING

Deputy Sheriff Shot Down During Raid Near Thurmont in July.

ARE HELD WITHOUT BAIL

Special to The Washington Post.

Frederick, Md., Sept. 20.—The grand jury today returned indictments of murder in the first degree against Charles Lewis, of near Thurmont, and Lester Clarke, of Hagerstown, in connection with the shooting of Deputy Sheriff Clyde L. Hauver in a raid on a big still near Thurmont July 31 Osby McAfee, of near Thurmont, who, with Lewis and Clarke, has been held in jail without bail since the homicide, will be used by the State as a witness against the accused.

McAfee, it is alleged, informed the officers of the location of the still. Four deputy sheriffs, including Hauver, then went to the site. With Hauver and Deputy Vernon Redmond leading, the officers made their way through mountain undergrowth for about 150 yards and came upon the still, one of the largest ever raided in the Catoctin Mountains. An exchange of shots took place at close range between the officers and moonshiners, and Hauver fell with a bullet in his head. He was brought to the City Hospital, where he died an hour later.

Lloyd Lewis, said to have been shot while running away from the still, was arrested the next day. His identity was learned when he went to a hospital for treatment for a bullet wound in his hand. Six or eight other persons were arrested the following week, all of whom were released on bail, charged with manufacture of liquor. Charles Lewis, Clarke and McAfee were held without bail.

Farmer's Wife Flags Train, Saves Man's Life

Special to The Washington Post.

Clarksburg, W. Va., Sept. 20.—An accident reported here today disclosed a farmer's wife as a heroine who came to the rescue in the nick of time.

Clarke Yost, Glove Gap, salesman, was driving from Smithfield to Jacksonburg when his car plunged down a hillside, turned over three times, and landed upon the Baltimore & Ohio Railroad tracks, pinning him beneath. Mrs. Alonzo A. Craig saw the accident from a window of her home, ran down the track, tore off a piece of her skirt and flagged passenger train No. 42, bound for New Martinsville, stopping it just ahead of the wreck. Yost was seriously injured.

Martinsburg Boy, 10, Killed in Machinery

Special to The Washington Post.

Martinsburg, W. Va., Sept. 20.—Charles W. Smeltzer, 10-year-old son of Mr. and Mrs. C. William Smeltzer, was crushed to death in a fruit products plant here this afternoon. The boy, playing in the plant where his father worked, became caught in the conveyor and was carried into the machinery. His father accidentally looked up just as the body, badly crushed, fell from the machinery and dropped into his arms.

An inquest has been called for Tuesday.

Purcellville Woman's Club Elects.

Purcellville, Va., Sept. 20 (Special) The Purcellville Woman's Club met with Mrs. Albert Hoopes today. The annual election of officers was held with the following results: Mrs. W. L. Thompson, president; Mrs. Shelton Bowen, secretary, and Mrs. S. A Chamblin, treasurer.

POLLARD DECRIES SLINGING OF MUD

Democrat Asks Opponents to Take Bitterness Out of Campaign.

G.O.P. CHARGES REFUTED

Special to The Washington Post.

Warm Springs, Va., Sept. 20.—Invading the Valley section of the State for the first time, Dr. John Garland Pollard, Democratic gubernatorial candidate, in an address here today and at the neighboring city of Clifton Forge tonight, served notice that on his part the campaign will be free from bitterness and mud slinging.

Dr. Pollard informed his opponent, Dr. William Moseley Brown, of the Republican anti-Smith coalition, that he intends to conduct a campaign "free from unpleasant personalities in which he (Brown) has been indulging."

The Williamsburg leader added that he expects to make his appeal to the voters of the Old Dominion in a "dignified manner and on a high plane."

Ignores His Opponents.

The Pollard addresses were seen as answering reports that mud slinging, rivaling the Presidential contest of last fall, was impending in Virginia. Dr. Pollard tried to make it clear that he intends to present State issues only in his appeal to the electorate, thus ignoring the challenge of Dr. Brown and Robert H. Angell, of Roanoke, Republican State chairman, that Al Smith in 1932, Raskobism and Tammany Hall "are vital issues in the present campaign."

In his address here, Pollard commented upon the temporary absence of his opponent from the stump and took this factor in the occasion to declare the kind of campaign he plans to conduct. Dr. Brown will resume his speaking activities at Staunton next Monday night. The coalition candidate will make his second invasion of the Shenandoah Valley, which has a big Republican vote.

Study Real Issues.

"It is now reported," said Dr. Pollard, "that my opponent has temporarily withdrawn from the stump and has begun to study the real issues of the campaign, and that hereafter his campaign will be free from the unpleasant personalities in which he has been indulging. I sincerely hope that the rumor is true.

"I am anxious that this campaign, from now on, be conducted in a dignified manner and on a high plane. I want to see the discussions highly informative. The great need of the day is that the people may get the real facts concerning their government. Honest discussion is highly valuable, and I shall meet the real arguments of my opponent with all consideration and respect."

Pollard then launched into an answer to Republican charges that Virginia has the "worst government in the Western Hemisphere," as made by Henry W. Anderson, State G. O. P. leader and a member of President Hoover's crime commission. Dr. Pollard declared the charge is not borne out by facts. He then devoted much time to pointing out what he termed the accomplishments of the present Democratic administration in Virginia, and particularly with regard to the advent of a new industrial era in the Old Dominion. In citing the prosperity in Virginia under a Democratic administration Dr. Pollard remarked that "the Republican party does not have a corner on prosperity, as it is sometimes claimed."

Man Weds Sister Of Burned Fiancee

Norman B. Landreau, City Lawyer, Takes Wife After Tragedy.

Norman B. Landreau, Washington attorney, yesterday married Miss Caroline Hill Griffin, of 5709 Thirty-third street northwest, sister of his former fiancee, Miss Eleanor Griffin, who was burned to death at Quantico, Va., in February, 1927.

With Landreau and another man, the two sisters attended a dance in the officers' quarters at Quantico the night of the fire. After the dance the girls went to the home of Lieut. and Mrs. A. R. Holderby to spend the night.

Early the next morning a sentry at the post noticed flames shooting from the cottage. He spread the alarm. Bravely fighting the flames the Marine fire department rescued Mrs. Holderby and Miss Caroline Griffin, who was so seriously affected by the smoke that her life was despaired of for several days. They also brought out the bodies of Lieut. Holderby and his 4-year-old daughter, Clotilde. Miss Eleanor Griffin was alive when rescued, but she died en route to the Naval Hospital.

Youth Found on Road, Badly Hurt, Under Auto

Special to The Washington Post.

Lynchburg, Va., Sept. 20.—Suffering with fractures of his skull and spine, Paul W. Dunn, jr., 17, Altavista, remained unconscious today at Lynchburg Hospital, where he was brought late last night by two Negroes, who found him unconscious under his overturned automobile on the Lynchburg-Danville Highway.

Little hope is held out for recovery of the youth.

BIRTHS, DEATHS AND MARRIAGES

BIRTHS REPORTED.

Samuel M. and Ruth Boyd, boy.
Jesse J. and Ida M. Loor, boy.
Norval R. and Annie V. Brooks, boy.
Philip R. and Carolyn L. Manson, boy.
Farren W. and Ida L. Squire, boy.
Russell W. and Mary F. Merriam, boy.
Warren D. and Donna B. Hayes, boy.
Ralph P. and Mildred Miller, boy.
Alvin P. and Lilla K. Hepsley, boy.
James E. and May Thompson, boy.
Arthur D. and Louise V. Daniel, boy.
Samuel and Alice Wolfe, boy.
David A. and Elizabeth I. Bigney, jr., boy.
William and Margaret J. Lerch, boy.
Antonio and Ignaza Lazzari, girl.
Seymour and Louisa H. Robb, girl.
Joseph E. and Clara M. Gray, girl.
James T. and Hilda Cross, girl.
Gorman M. and Dorothy V. Hendricks, girl.
Isadore and Rosa Alper, girl.
Roy A. and Lillian E. Seizler, girl.
Irving R. and Sarah E. MacDonald, girl.
Maurice E. and Evelyn L. Browder, girl.
Victor A. and Rose G. Breault, girl.
James V. and Sadie L. Read, boy.
Wilbur N. and Catherine M. Lewis, boy.
James A. and Phoebe M. Davis, girl.
James C. and Marion E. Rollins, girl.
Oliver S. and Mary L. Sitler, girl.
John W. and Pauline D. Booth, girl.
Malcolm L. and Evelyn Braden, girl.
Charles E. and Louise Francis, girl.
Jesse J. and Edith Coles, girl.
Barnett and Charlotte Anderson, boy.
James W. and Emma Balthrop, boy.
Reginald and Millicent Page, boy.
Virgil and Alice Coates, boy.
Ezekiel and Jessie Fowler, boy.
George and Aurelia Richardson, girl.

LICENSED TO MARRY.

Adolph Francis Schow, 28, and Florence G. Hodges, 25. The Rev. Fred Kirkus.
Constantine Vozealas, 23, Alexandria, Va., and Bessie Mallas, 20. The Rev. V. Papanikas.
George Quincey Lumsden, 27, Montclair, N. J., and Catherine Watson Grippen, 27. The Rev. William R. Moody.
Albert D. Morris, 22, and Louise M. Zimmerman, 18. The Rev. C. S. Abbott.
Wilbur T. Hunter, 25, Hyattsville, Md., and Elizabeth B. Giffon, 20. The Rev A. F. Poore.
George F. Washburn, 34, and Helen S. Bassett, 27. The Rev. A. F. Poore.
Walter Williamson, 23, and Ethel E. Morgan, 18. The Rev. Frank W. Dixon.
Joseph Whitfield, 23, and Lillie M. Delman, 20. The Rev. James P. Harvey.
Rossie E. Phillips, 27, and Emma Finney, 21. The Rev. R. D. Grimes.
Garland Raynold, 28, and Olga Dawson, 24. The Rev E. C. Smith.
John A. Hannagan, 25, and Dorothy E. Kelly, 22. The Rev. William J. Sweeney

DEATHS REPORTED.

Eliza C. Smith, 79 yrs., 3017 O st nw.
Sherman E. Green, 64 yrs., 1611 Good Hope rd. se.
Virginia K. Wharton, 59 yrs., Emergency Hospl.
Arthur Glore, 57 yrs., St. Elizabeths Hospl.
George H. Grove, 36 yrs., 2021 Massachusetts ave. nw.
Robert Pearsons, 9 yrs., Children's Hospl.
Infant of John and Elsie O'Dea, 4 days, Georgetown Hospl.
Martha J. Hill, 64 yrs., 1416 10th st. nw.
James Makle, 46 yrs., Georgetown Hospl.
Cornelia Rutts, 44 yrs., Freedmen's Hospl.
Martha May, 43 yrs., Gallinger Hospl.
Mattie Mason, 35 yrs., 50 O st. nw.
Gloria Watts, 9 mos., Children's Hospl.
Peter T. Staples, 6 mos., 1408 11th st. nw.
Gladiola Strong, 1 mo., Children's Hospl.

28 STUDENT NURSES GET FIRST TRAINING

52 More to Enter University of Virginia School by Next Week.

MANY ARE REJECTED

Special to The Washington Post.

Charlottesville, Va., Sept. 20.—Twenty-eight student nurses, part of the record class of 52 to be admitted to the University of Virginia School of Nursing this month, entered training today. The others will report next week. More than 500 applications had to be rejected to keep registration within bounds, so Miss Josephine McLeod, superintendent of nurses and principal of the school, stated today. Aside from the beginners, there are about 125 students in the school at present.

The student nurses who matriculated today immediately entered a preliminary period of sixteen weeks, as the first part of the three-year training course. The preliminary period is designed to give such theory and practice in nursing as will give skill in technique and familiarity with ward routines and hospital discipline, so that at the end of this period the student is able to carry out the ordinary nursing procedure. The course includes anatomy and physiology, bacteriology, chemistry, personal, general hygiene and health, materia medica, principles of nursing, ethics of nursing and dietetics.

The teaching faculty has 13 regular instructors and 23 lecturers from the university medical school faculty.

Following are the nurses who registered today: Mary Boothe, Dublin; Elizabeth Bailey, Covington; Caroline Barger, Natural Bridge Station; Harriet Brown, Goodes; Margaret Ann Dice, Raphine; Alma Dressler, Covington; Edith Farrar, Charlottesville; Elizabeth Gibbs, Aylor; Lucy P. Helms, Callaway; Irene Lohr, Radiant; Mary Sue Lockridge, McDowell; Rebecca Lee, Proffitalta Lair, Goshen; Edith D. Moore, Amherst; Helen Miller, Radford; Lelia Prillman, Callaway; Marie Painter, White Sulphur Spring, W. Va.; Roberta Price, Madison; Florence Pitts, O'Keefe, W. Va.; Hazel Reese, Pulaski; Grace Starke, Crozet; Georgine Smith, Charlottesville; Eva Lewis Smith, Proffit; Suzanne Stevens, Charlottesville; Helen W. Sutherland, North Garden; Lucy Thornton, Crewe; Virginia Wagner, Ivy, and Virginia Reed, Shenandoah.

Man in Jail Plies His Fraud Anyway

Cell Makes Excellent Office, but Too Many Checks Cause Suspicion.

Special to The Washington Post.

Martinsburg, W. Va., Sept. 20.—Charged with using the mails to defraud and, incidentally, with using the county jail as a temporary office where he was being held on a forgery charge, R. N. Snyder, of this city, was held by a U. S. commissioner here today for Federal Court and ordered sent to the Ohio County Jail when he was unable to give $2,500 bond.

Snyder, it is alleged, managed to send an advertisement, through a trusty at the jail, to a Philadelphia newspaper within the past few weeks, offering to send to any interested persons automobile tires, 30 by 5½, for $2.95 each. Officials say he received a sheaf of replies, from scattered points, with checks and cash. He gave his address as 213 Avery street, this city.

Some of the checks were cashed locally by agents of Snyder, it is said, and his wife cashed some. Officials finally became suspicious and some of his mail was held up pending investigation. Snyder, officials say, has been under suspicion for the same offense previously. The earlier offer was for turkeys at 10 or 12 cents a pound when the market offering brought 40 and 50. He as deluged with orders at that time also.

Tablet Is Dedicated To Episcopal Minister

Special to The Washington Post.

Charlottesville, Va., Sept. 20.—As a tribute to the memory of the Rev. Thomas Hugo Lacy, D. D., for 30 years rector of Tillotson Parish, the membership of Emmaneul Protestant Episcopal Church, Glenmore, yesterday dedicated a bronze tablet.

The services were conducted by the Rt. Rev. Beverley D. Tucker, bishop of the Southern Diocese of Virginia. The ceremonies were simple. Bishop Tucker gave a short sketch of Dr Lacy's labors in the church from the time he graduated from the seminary up to his death.

School Teacher Hurt As Auto Leaves Road

Special to The Washington Post.

Franklin, W. Va., Sept. 20.—Theodore Hinkle, young school teacher of this county, was seriously injured yesterday when the automobile he was driving left the State road on a turn and plunged over a bank, turning over three times. He was found helpless, thrown from the car. Mason Thompson, with him in the car, was pinned under the frame, also unable to extricate himself.

Hinkle's injuries are serious, but are not thought likely to prove fatal. He and Thompson were returning from visiting the former's brother in a Harrisonburg hospital.

Mrs. Anna Earp Smith Buried at Greenwood

Special to The Washington Post.

Charlottesville, Va., Sept 20.—Mrs Anna Earp Smith, widow of Atwood Smith, died yesterday morning at her home, "The Hut," at Yancey's Mill this county, and funeral services were held at 10:30 o'clock this morning from Emmaneul Episcopal Church Greenwood.

Mrs. Smith was a daughter of the late George Blakewell and Anna Newton Earp, of Philadelphia, Pa. She was twice married. One sister survives.

Church Trustees Sued By Pastor for Salary

Special to The Washington Post.

Danville, Va., Sept. 20.—The Rev Thomas B. Hargrave, Negro minister, has filed suit against the trustees of Holbrook Street Presbyterian Church to recover $596, which, he claims, is a balance due him for services rendered to the congregation of which he is pastor.

Five Bus Drivers Draw Suspension

Chauffeurs Are Penalized Following Conviction on Traffic Charges.

Special to The Washington Post.

Baltimore, Md., Sept. 20.—Licenses of five bus drivers, who were convicted on charges of reckless driving or exceeding the speed limit on the Washington boulevard, were suspended today by E. Austin Baughman, commissioner of motor vehicles, following a hearing before George W. Munford, legal examiner for the commission.

Three of the licenses were suspended for 30 days each and the other two for twenty. The difference in the time of the suspensions was a result of the fact that the latter two drivers had no previous violation record.

The charges on which the drivers were convicted were the result of an investigation made September 4, by Paul M. Hart, investigator for the commission.

The two drivers who lose their permits for twenty days are Elwood F. Queen, of the Peoples Rapid Transit Co., and Frank Elmore, of the Nevin Line. The other three drivers are Raymond Romm and Harry E. Gouff, of the Nevin Line, and Otto W. Narer, of the Peoples Rapid Transit Co.

CHURCH CONFERENCE IS SET FOR VIRGINIA

Bishop Denny Is to Preside Over Sessions at Richmond October 16.

COMMITTEES ARE NAMED

Richmond, Va., Sept. 20 (A.P.).—The 147th session of the Virginia Annual Conference of the Methodist Episcopal Church South will convene at the Broad Street Methodist Church October 16, with Bishop Collins Denny presiding.

Four years ago the Virginia Annual Conference met here in the same church and elected delegates to the general conference, the outstanding issue then being the unification of the church. When the conference meets here again this year that body will also elect delegates to the general conference, which convenes next May in Dallas, Tex.

Dr. Fred R. Chenault, pastor of Broad Street Methodist Church, has announced the committees which have been appointed to make preparations for the meeting and the entertainment of the delegates. They are: Committee on courtesies, the Rev. T. R. Reeves, D. D., chairman; Dr. J. N. Latham, the Rev. J. S. Lodge and the Rev. V. W. Bargamin. Finance committee, the Rev. S. J. Battin, chairman; the Rev. J. C. Robertson, and R. H. Davis. Public worship committee, Dr. E. L. Bain, chairman; Dr. George E. Booker and Dr. James H. Moss. Homes committee, the Rev. L. S. Flournoy, chairman; the Rev. L. J Phaup, Dr. W. T. A. Haynes, the Rev. J. Manning Potts, the Rev. W. W. Trent and the Rev. Lee G. Crutchfield. Hotels committee, the Rev. H. P. Myers, chairman; the Rev. G. T. Forrester, the Rev. S. L. Dumville, the Rev. R. F. Gayle, the Rev. J. T. Moore and the Rev. George O. Staples. Meals committee, the Rev. H. D. Mollart, chairman; the Rev. C. E. Pleasants, the Rev. W. L. Ware, the Rev. J. T. Green and the Rev. A. L. Carson.

Approximately 300 clergymen are expected to attend the conference. The records show there are 371 traveling preachers, 31 on trial, 24 supplies and 139 locals preachers, making a total of 565. A lay representation of more than 200 is expected.

Horse Exhibits End Martinsburg Fair

Riding Tournament and Baby Show Also Are Closing Features.

Special to The Washington Post.

Martinsburg, W. Va., Sept. 20.—The eighth annual Martinsburg Fair, which got under way at Lambert Field here Tuesday, came to a close with today's program, the features of which were a riding tournament, a horse show and a baby show. The attendance, while not yet exactly known, is believed to have been as big as any in the history of the fair.

Officials of the fair association were highly pleased today at the interest manifested this year. Entries of live stock and poultry were so numerous that it became necessary to erect temporary quarters.

Calvin Bohrer, of Blairton, won the horseshoe pitching contest and was awarded a cash prize and the championship of Berkeley County. Fifty-odd horseshoe tossers took part in the contest.

Orange Bank Cashier Receives Promotion

Special to The Washington Post.

Orange, Va., Sept. 20.—Announcement was made today by the National Bank of Orange of the promotion of George W. Smith, cashier and assistant trust officer, to the position of executive vice president and trust officer, and of the appointment of Giles H. Miller, of Lynchburg, Va., to the offices made vacant by Smith's promotion.

The personnel of the officers and directors of the National Bank of Orange follows: Frank S. Walker, chairman of the board; Frank B. Perry, president; V. R. Shackelford, counsel; George William Smith, executive vice president and trust officer; Giles H. Miller, jr., cashier and assistant trust officer. Directors, Frank B. Perry, A. B. Warren, R. B. Harris, J. H. Gillum, Col. Daniel L. Porter, Harry H. Gillum, T. A. Almond, L. S. Ricketts, V. R. Shackelford, H. C. Warren, Frank S. Walker, Lewis Holladay, William T. Green, Oscar L. Mundy, Lucio W. Hill.

Date for Unionville School Fair Is Fixed

Special to The Washington Post.

Orange, Va., Sept. 20.—The second annual community and school fair of the Unionville Agricultural High School will be held in the school building Friday, September 27, according to announcement today by F. J. Coleman, agricultural instructor of the school

The agricultural students will be to a large extent responsible for the set-up and display of the fair. However, the local chapter of the Parent-Teacher Association and other departments in the school will cooperate in sending moral and material support and indorsement.

OAKTON WOODWORK SHOP RAZED BY FIRE

First Blaze Extinguished, but Later Flames Take Heavy Toll.

MANASSAS MAN IS HURT

FAIRFAX BUREAU OF THE POST.
Clarendon 919-J-1.

Fire destroyed the old Whitsell woodworking shop at Oakton, Va., at an early hour yesterday morning. Loss was estimated at about $4,000.

Thursday afternoon the fire departments of Fairfax, McLean and Vienna centered to this same shop to extinguish a small blaze on the roof.

The second blaze was discovered shortly after midnight by a passing motorist, who turned in the alarm. The building was of frame construction filled with wood shavings.

The machinery was soon enveloped in flames. Firemen were powerless to do anything except to keep the sparks from setting fire to nearby residences.

The shop was owned by J. L. Thompson, of Oakton, who had recently purchased it from the estate of J. L. Whitsell. After the fire Thursday afternoon Thompson had made a tour of the property several times, the last one about two hours before the flames were discovered. The fire in the afternoon was believed to have been started by a spark from the exhaust of a gasoline engine, used to run the machinery. The second fire started in about the same place ten hours later and was of unknown origin. The shop and machinery were completely destroyed. No insurance was carried.

C. W. Cordle, 19 years old, of Manassas, Va., and employe of the county highway department, was injured while loading a truck with stone.

The accident occurred at the quarry. A cable on the stone bin broke and caught his arm. He was rushed to the office of Dr. E. S. Waring, at Fairfax, and treated for a lacerated arm and possible fracture. He was later taken to the Alexandria Hospital for further treatment and X-ray.

Robert L. Mayfield, 1346 North Carolina avenue northeast, was arrested at Pohick, Va., on charges of driving while drunk.

Mayfield is alleged to have run into the car of Capt. Speare, of Fort Humphries; continuing on down the road, he was finally caught by Traffic Officer A. W. Mills at Pohick. Justice Shepard held him for action of the grand jury.

Yesterday Mayfield pleaded guilty and agreed to pay all damages. Judge Howard W. Smith then fined him $100 and costs and 30 days in jail.

Kenneth Poole, who was indicted for murder by the grand jury, was allowed to plead guilty yesterday to involuntary manslaughter and was fined $100 and costs.

Poole was the driver of the car that overturned near Franconia on the afternoon of August 25, in which Leon Cornell was injured, later dying in the Alexandria Hospital.

Court here has ordered the county treasurer to pay the sum of $40 to each of the Confederate soldiers and their needy widows on the county pension roll. There are 60 persons now receiving county pensions. Fairfax County is one of the few counties that pays a pension to the residents of their county who served in the Confederate Army.

George Tyler, of Pohick, and C. E. Frances, of Accotink, were granted licenses by the court to sell soft drinks.

At a meeting of the chairmen of the Fairfax County Red Cross branches, plans were made for the annual roll call in November. Mrs. Russell Lynn, of Herndon, presided. Miss Sadie L. James, field executive of the National Red Cross, and Mrs. Frank Bowman, of Warrenton, addressed the meeting. They discussed plans to assist Mrs. Herbert Seamans, county health nurse, in her work through the schools and county.

An aggressive campaign will be conducted this year. Edward C. Gibbs, of Mount Vernon, will be asked to become county chairman of the roll call. They will insist that every resident of the county who joins chapters in Washington give their county address so the local chapters will receive 50 cents of each dollar to be expended for local work.

County chapters have pledged to contribute $1,000 this year toward the maintenance of a full time health unit for this county.

Mrs. John W. Echols, of Vienna, was appointed chairman of publicity for the Red Cross roll call. Mrs. U. S. Walters, of McLean, was elected chairman of the nursing committee, to assist the county health nurse in her work. Other members of the committee will be appointed by the chairman from the different sections of the county.

Judgments given by the court were Roy S Hayes vs. Frederick W Speaker, on a note for $375 with interest at 6 per cent from August, 1926 and 10 per cent for attorneys' fees, with costs. Hayes will have to pay the taxes due in Arlington County on the note for 1927 1928, 1929, with penalties for each year.

Reports to the county superintendent of schools show generally that the school buses are overcrowded this year. It has been necessary to provide a larger bus to run between Tysons Cross Roads and McLean.

The new bus recently purchased to carry 43 pupils has to carry about 60.

The Mirrifield School has not had attendance enough to maintain the average required by law and it is believed the school will have to be closed

Miss Caroline Carter will teach at the Springfield School this year instead of Miss Virginia Bradshaw, who resigned because she could not find a place to stay in the community.

The Right Rev. H. St George Tucker, Bishop of the Diocese of Virginia, will make his annual visit to the churches around Fairfax Sunday. He will preach and administer the right of confirmation at the following churches: Holy Comforter Vienna, Va., at 10 o'clock in the morning; Zion Church, Fairfax, at 11:30 and at the Church of the Good Shepherd, Burke Va., at 7:30 o'clock in the evening While here he will be the guest of Representative R. Walton Moore.

Muse Windoo, of Seminary, Va., was fined $50 and costs and sentenced to 30 days in jail at a hearing before Justice of the Peace Stuart, upon conviction of charges of reckless shooting with a pistol, which Windoo was alleged to have fired five times at Ralph Robinson, of Falls Church, and two times at an unidentified man None of the bullets took effect Windoo later was arrested by Policeman C. R. McIntosh and taken before the justice of the peace.